



US00D712643S

(12) **United States Design Patent**  
**Seo**

(10) **Patent No.:** **US D712,643 S**  
(45) **Date of Patent:** **\*\* Sep. 9, 2014**

(54) **SHOE SOLE**

(76) Inventor: **Woo Seung Seo, Seoul (KR)**

(\*\*) Term: **14 Years**

(21) Appl. No.: **29/426,433**

(22) Filed: **Jul. 5, 2012**

(30) **Foreign Application Priority Data**

Jun. 18, 2012 (KR) ..... 30-2012-0029675

(51) **LOC (10) CL.** ..... **02-04**

(52) **U.S. CL.**  
USPC ..... **D2/953; D2/951**

(58) **Field of Classification Search**  
USPC ..... D2/902, 906, 908, 916, 918, 925,  
D2/946-962, 977; 36/3 B, 22 R, 24.5, 25 R,  
36/28, 32 R, 34 R, 59 C, 67 A, 103  
See application file for complete search history.

(56) **References Cited**

**U.S. PATENT DOCUMENTS**

2,622,347	A *	12/1952	Shaw et al.	36/24.5
5,325,611	A *	7/1994	Dyer et al.	36/30 R
D350,639	S *	9/1994	Mitsui et al.	D2/953
D354,161	S *	1/1995	Dyer et al.	D2/953
D397,847	S *	9/1998	Hudson	D2/947
D402,450	S *	12/1998	Munns	D2/957
6,055,747	A *	5/2000	Lombardino	36/37
6,108,943	A *	8/2000	Hudson et al.	36/102
6,647,645	B2 *	11/2003	Kita	36/28
6,751,891	B2 *	6/2004	Lombardino	36/28
6,782,642	B2 *	8/2004	Knoche et al.	36/129
D570,078	S *	6/2008	Davis	D2/953

D577,882	S *	10/2008	Little	D2/916
D644,420	S *	9/2011	Christopherson	D2/946
D649,753	S *	12/2011	Callahan et al.	D2/953
D649,754	S *	12/2011	Callahan et al.	D2/953
D652,201	S *	1/2012	Vestuti et al.	D2/946
8,186,079	B2 *	5/2012	Carboy et al.	36/59 C
D662,699	S *	7/2012	Callahan et al.	D2/953
2003/0000108	A1 *	1/2003	Kita	36/28
2011/0016746	A1 *	1/2011	Callahan et al.	36/28
2011/0016749	A1 *	1/2011	Callahan et al.	36/103
2011/0232130	A1 *	9/2011	Boudreau et al.	36/88
2012/0110874	A1 *	5/2012	Langvin	36/25 R
2012/0167416	A1 *	7/2012	Christensen et al.	36/103
2012/0204449	A1 *	8/2012	Stockbridge et al.	36/103
2013/0145650	A1 *	6/2013	Seo	36/28

\* cited by examiner

*Primary Examiner* — T. Chase Nelson

(74) *Attorney, Agent, or Firm* — Stein IP, LLC

(57) **CLAIM**

The ornamental design for a shoe sole, as shown and described.

**DESCRIPTION**

FIG. 1 is a perspective view of shoe sole;  
FIG. 2 is a front view of the shoe sole of FIG. 1;  
FIG. 3 is a rear view of the shoe sole of FIG. 1;  
FIG. 4 is a left side view of the shoe sole of FIG. 1;  
FIG. 5 is a right side view of the shoe sole of FIG. 1;  
FIG. 6 is a top plan view of the shoe sole of FIG. 1; and,  
FIG. 7 is a bottom plan view of the shoe sole of FIG. 1.  
The broken lines in the figures are for purposes of illustrating portions of the shoe sole that form no part of the claimed design.

**1 Claim, 4 Drawing Sheets**

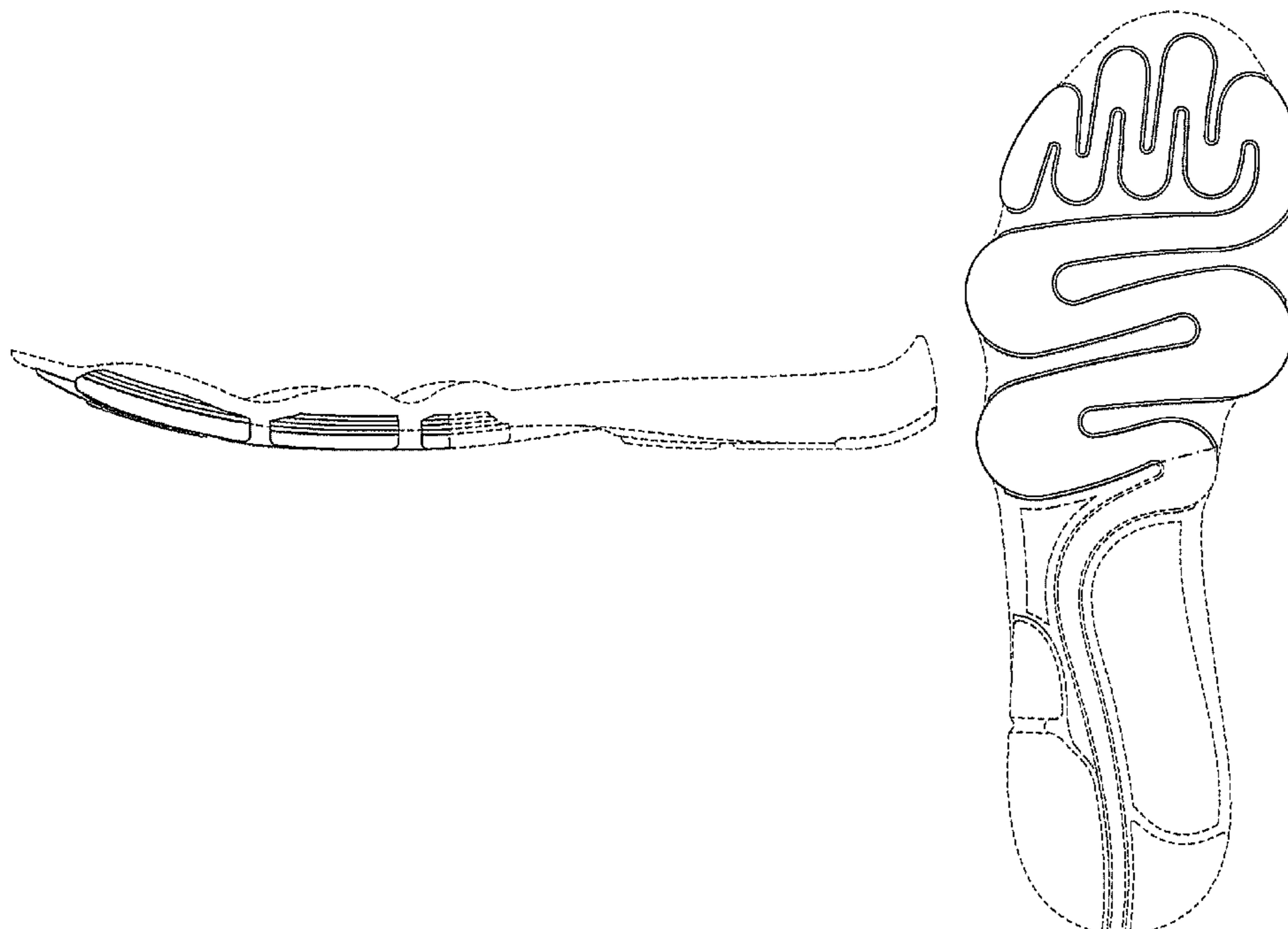

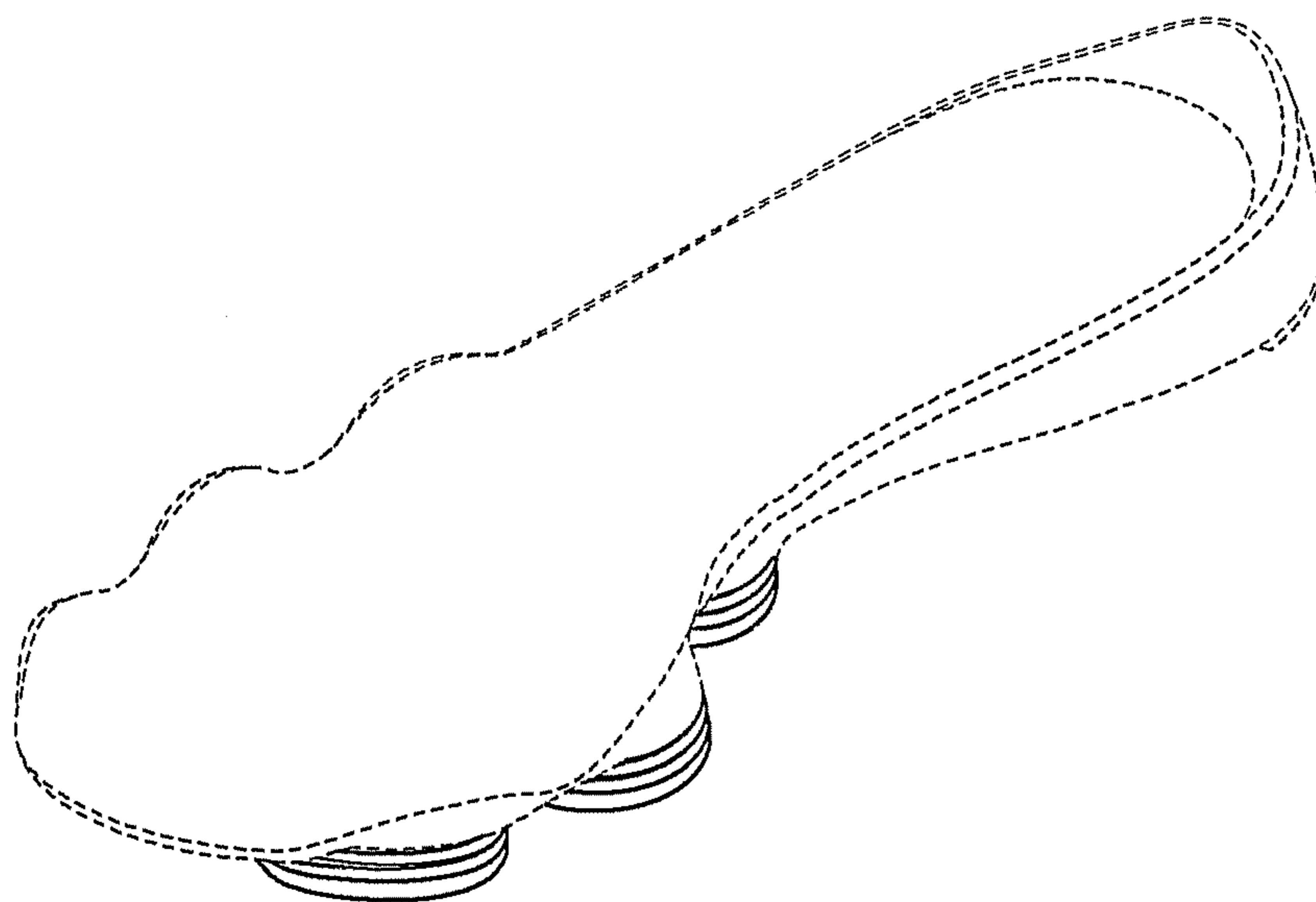

FIG. 1

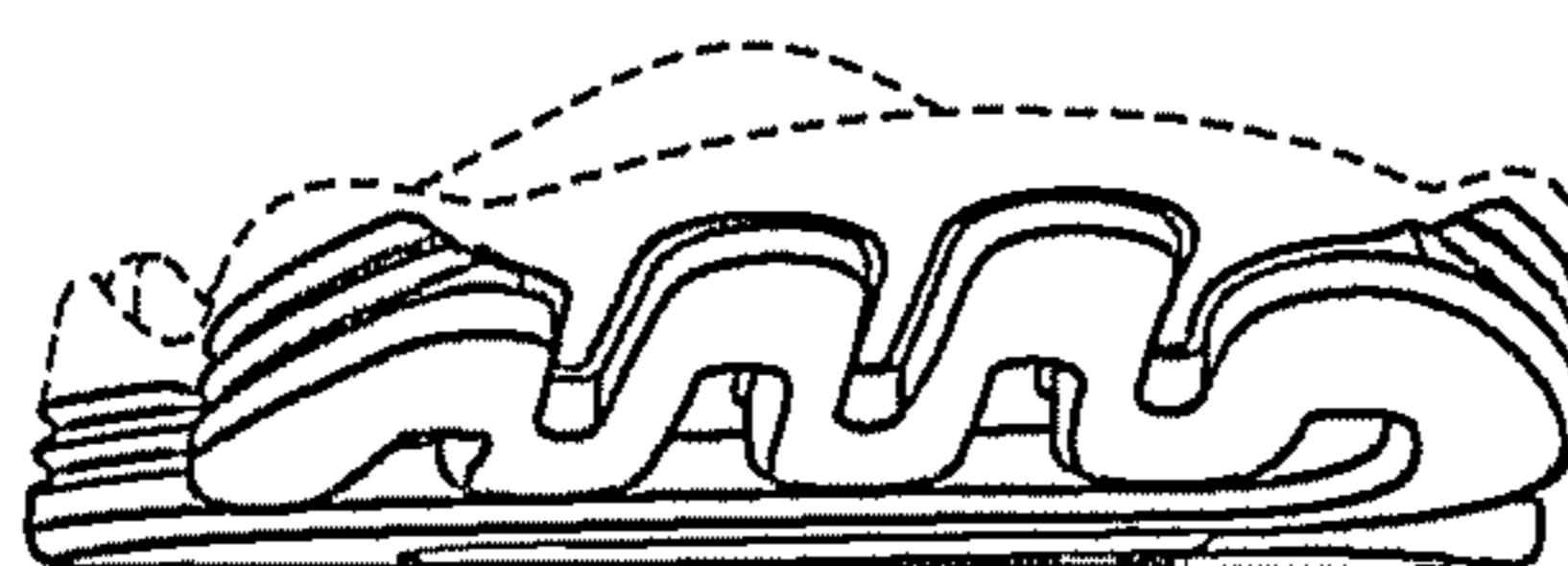

FIG. 2

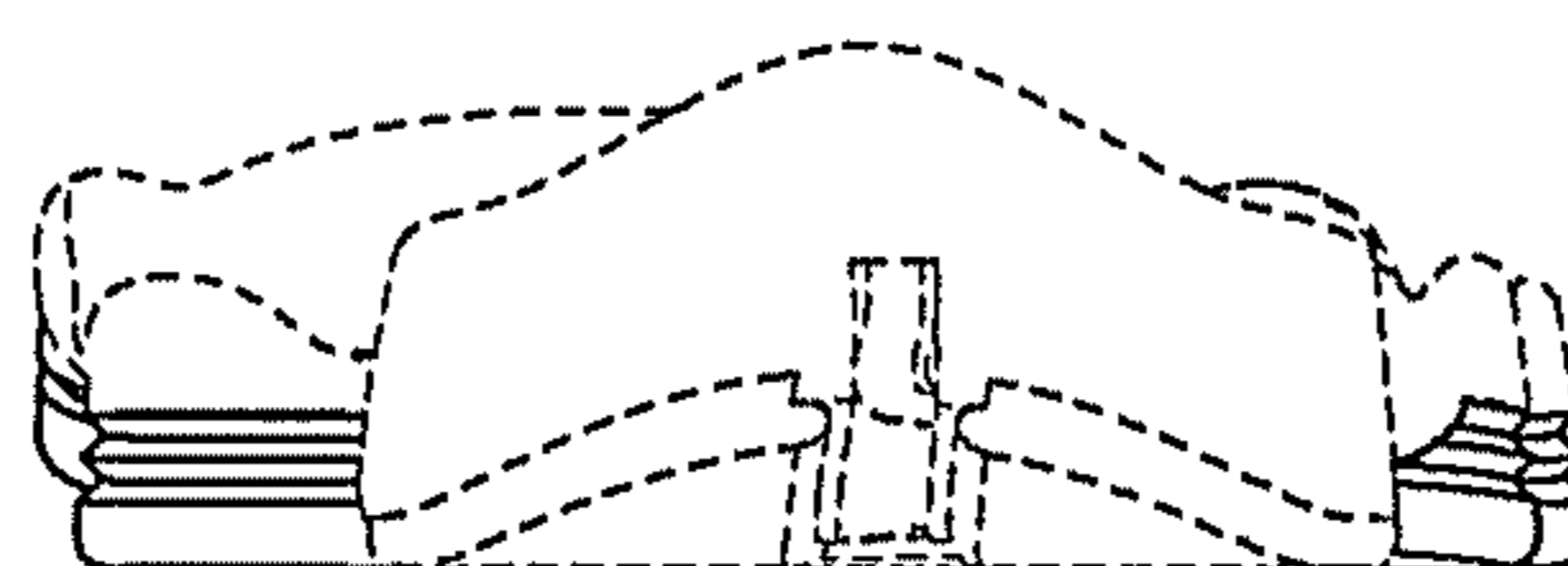

FIG. 3

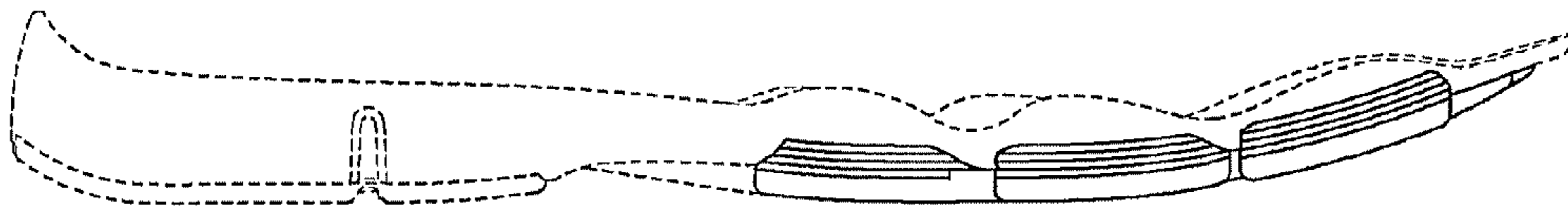

FIG. 4

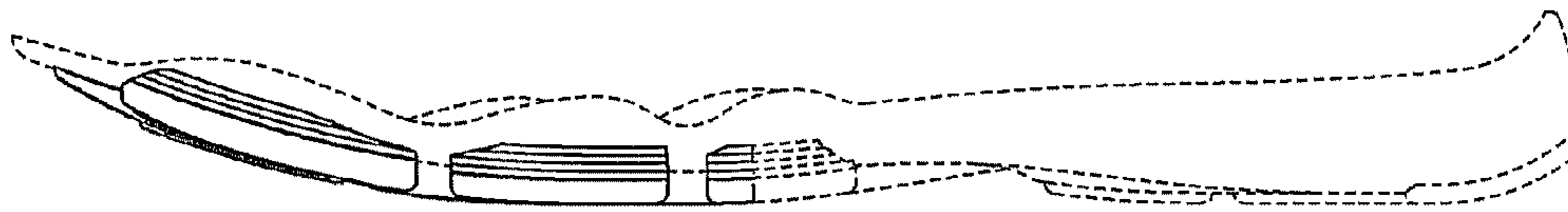

FIG. 5

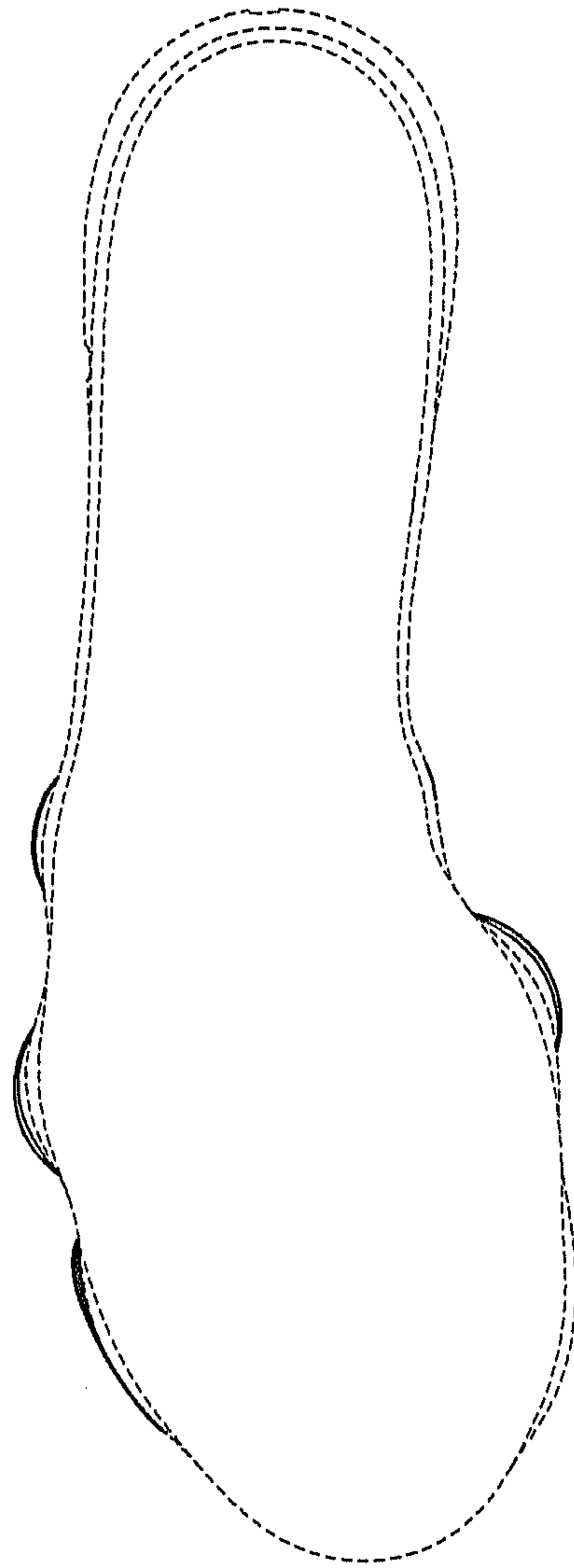

FIG. 6

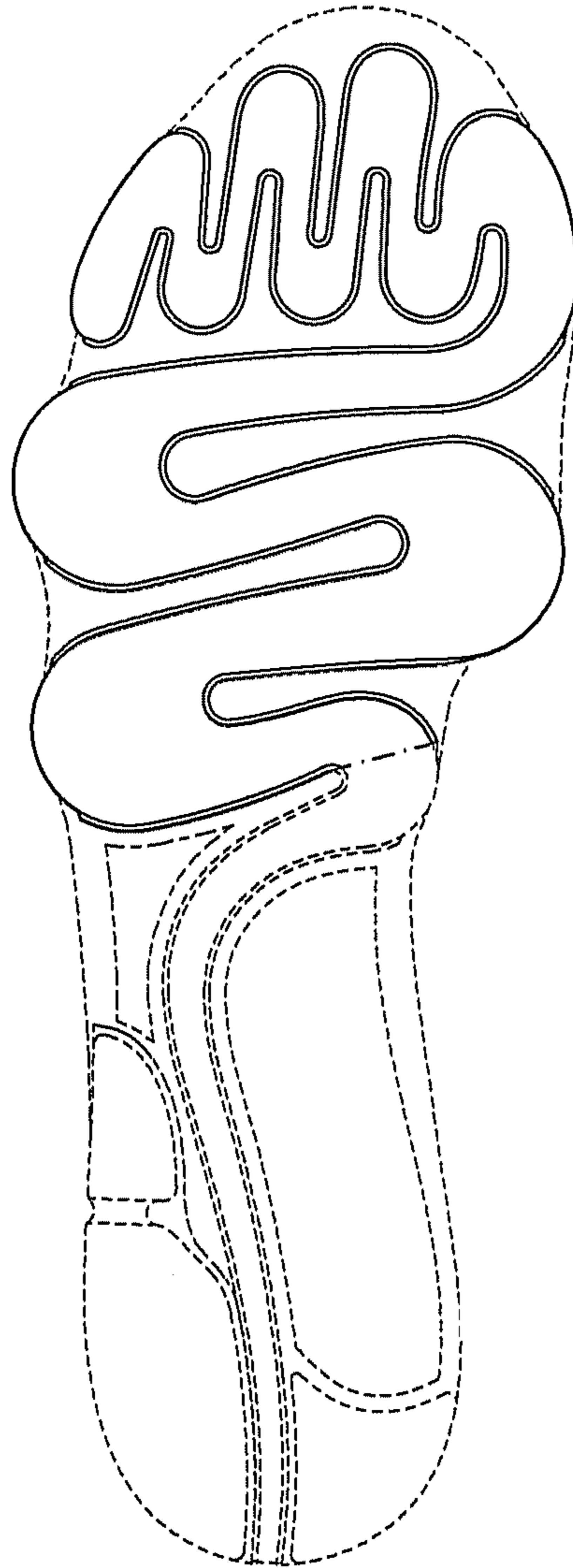

FIG. 7