



US00D712641S

(12) **United States Design Patent**  
**Louboutin**

(10) **Patent No.:** **US D712,641 S**  
(45) **Date of Patent:** **\*\* Sep. 9, 2014**

(54) **SHOE**  
(71) Applicant: **Christian Louboutin**, Paris (FR)  
(72) Inventor: **Christian Louboutin**, Paris (FR)  
(73) Assignee: **Christian Louboutin**, Paris (FR)  
(\*\*) Term: **14 Years**  
(21) Appl. No.: **29/454,575**  
(22) Filed: **May 10, 2013**

(30) **Foreign Application Priority Data**  
Nov. 15, 2012 (EM) ..... 001351712  
(51) **LOC (10) Cl.** ..... **02-99**  
(52) **U.S. Cl.**  
USPC ..... **D2/939; D2/940**  
(58) **Field of Classification Search**  
USPC ..... D2/896, 909-913, 925-942, 946, 969,  
D2/970, 971; 36/1, 7.5-7.8, 83, 8.3,  
36/45-58, 104, 108, 76 R  
See application file for complete search history.

(56) **References Cited**  
**U.S. PATENT DOCUMENTS**  
D91,531 S \* 2/1934 Morali ..... D2/930  
D91,534 S \* 2/1934 Morali ..... D2/930  
D91,535 S \* 2/1934 Morali ..... D2/932

D103,138 S \* 2/1937 Weiner ..... D2/934  
D106,775 S \* 11/1937 Sholtz ..... D2/940  
D127,119 S \* 5/1941 Wood ..... D2/928  
D127,531 S \* 5/1941 Wolock ..... D2/940  
D342,598 S \* 12/1993 Harrington ..... D2/939  
D552,841 S \* 10/2007 Choi et al. .... D2/971  
D583,538 S \* 12/2008 Choi ..... D2/925  
D586,540 S \* 2/2009 Kehoe ..... D2/910  
D632,062 S \* 2/2011 Hardy ..... D2/929  
D636,168 S \* 4/2011 Choi ..... D2/971  
D647,287 S \* 10/2011 Seelert ..... D2/911  
D675,816 S \* 2/2013 Guers-Neyraud ..... D2/971  
D676,640 S \* 2/2013 Guers-Neyraud ..... D2/971

\* cited by examiner

*Primary Examiner* — Dominic Simone  
(74) *Attorney, Agent, or Firm* — Foley & Lardner LLP

(57) **CLAIM**  
The ornamental design for a shoe, as shown and described.

**DESCRIPTION**  
FIG. 1 is a front perspective view of a shoe showing my new design;  
FIG. 2 is a front elevational view thereof;  
FIG. 3 is a rear elevational view thereof;  
FIG. 4 is a right side elevational view thereof;  
FIG. 5 is a left side elevational view thereof;  
FIG. 6 is a top plan view thereof; and,  
FIG. 7 is a bottom plan view thereof.

**1 Claim, 7 Drawing Sheets**

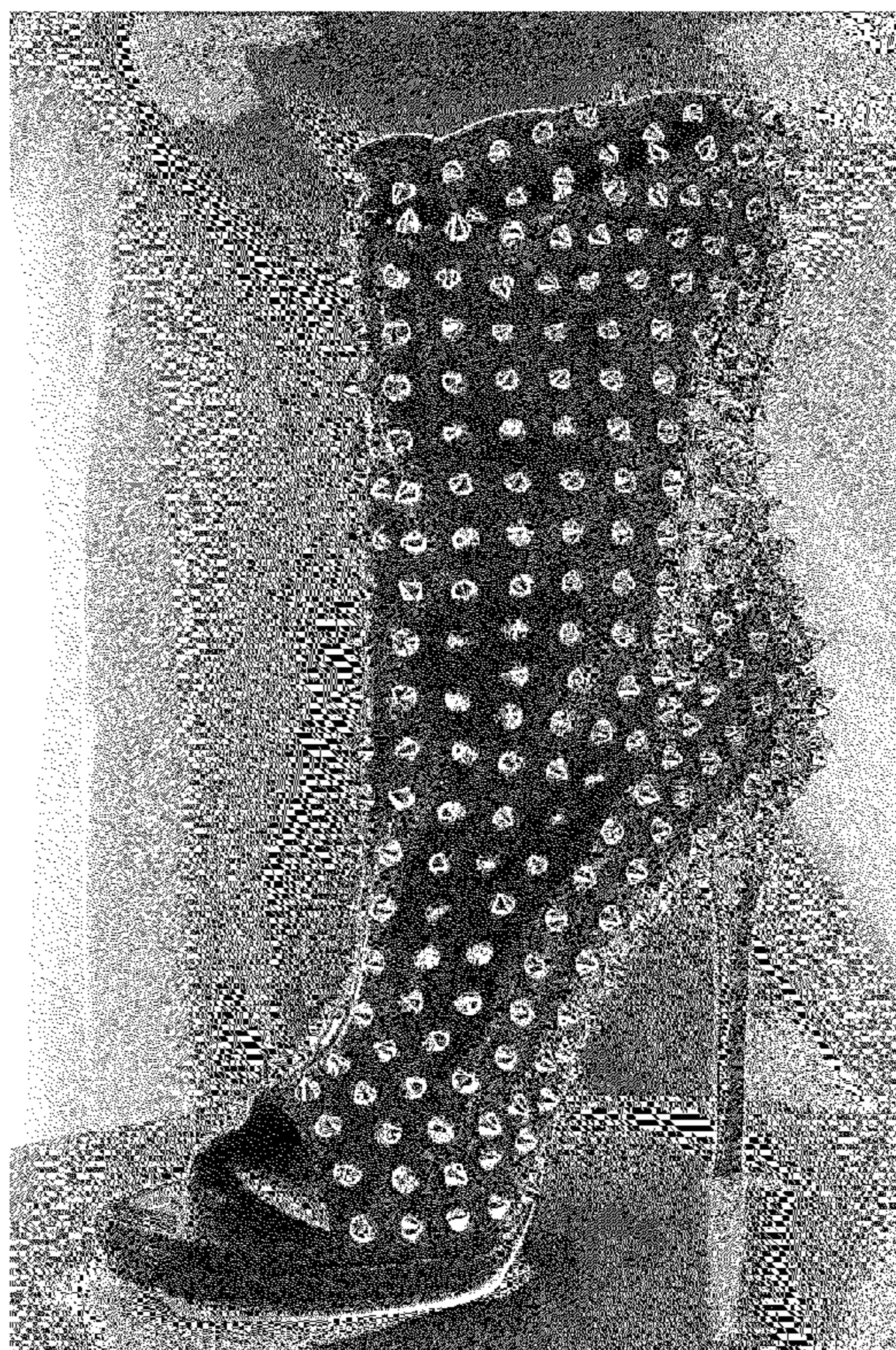



FIGURE 1

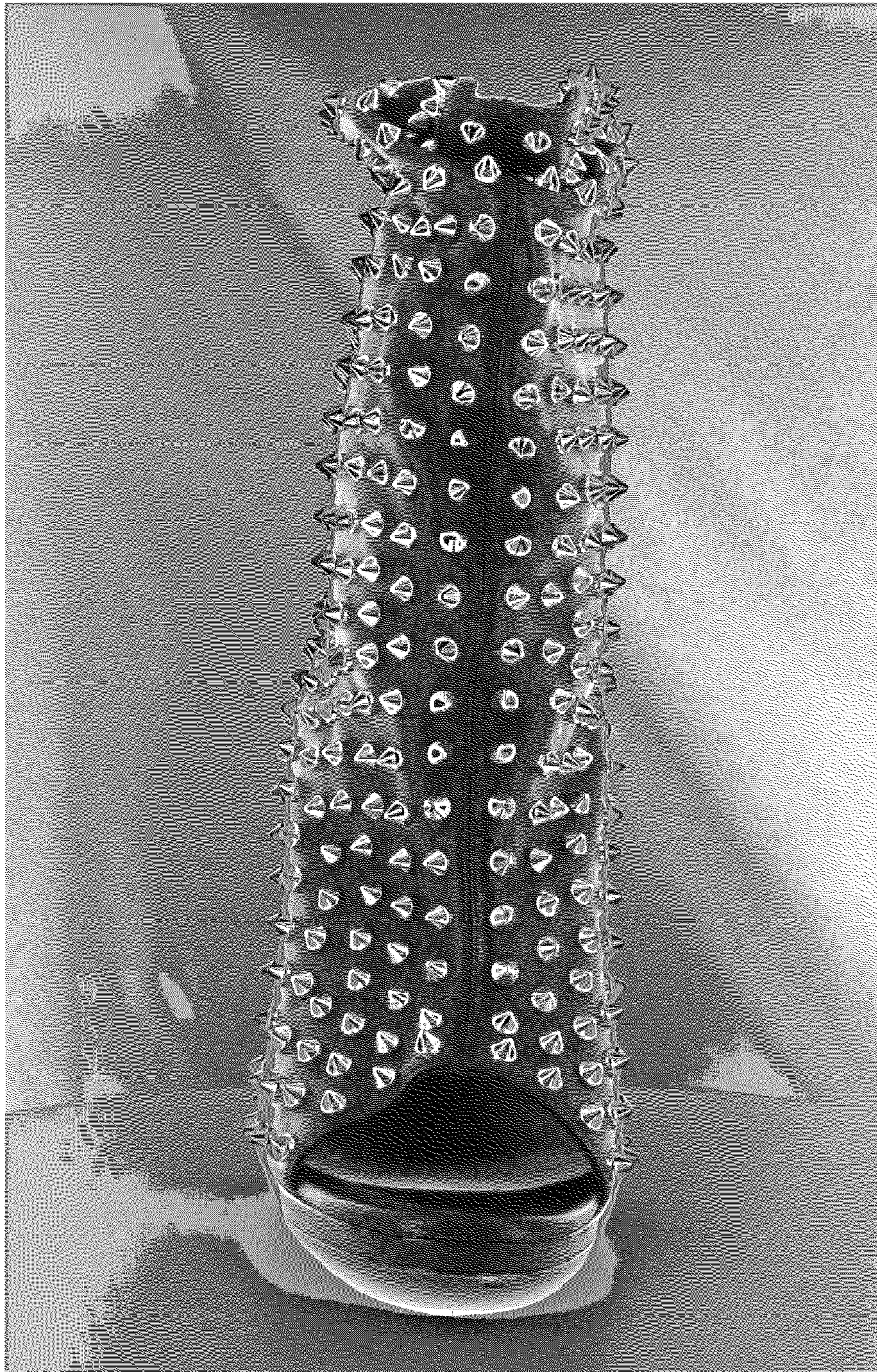

FIGURE 2



FIGURE 3



FIGURE 4

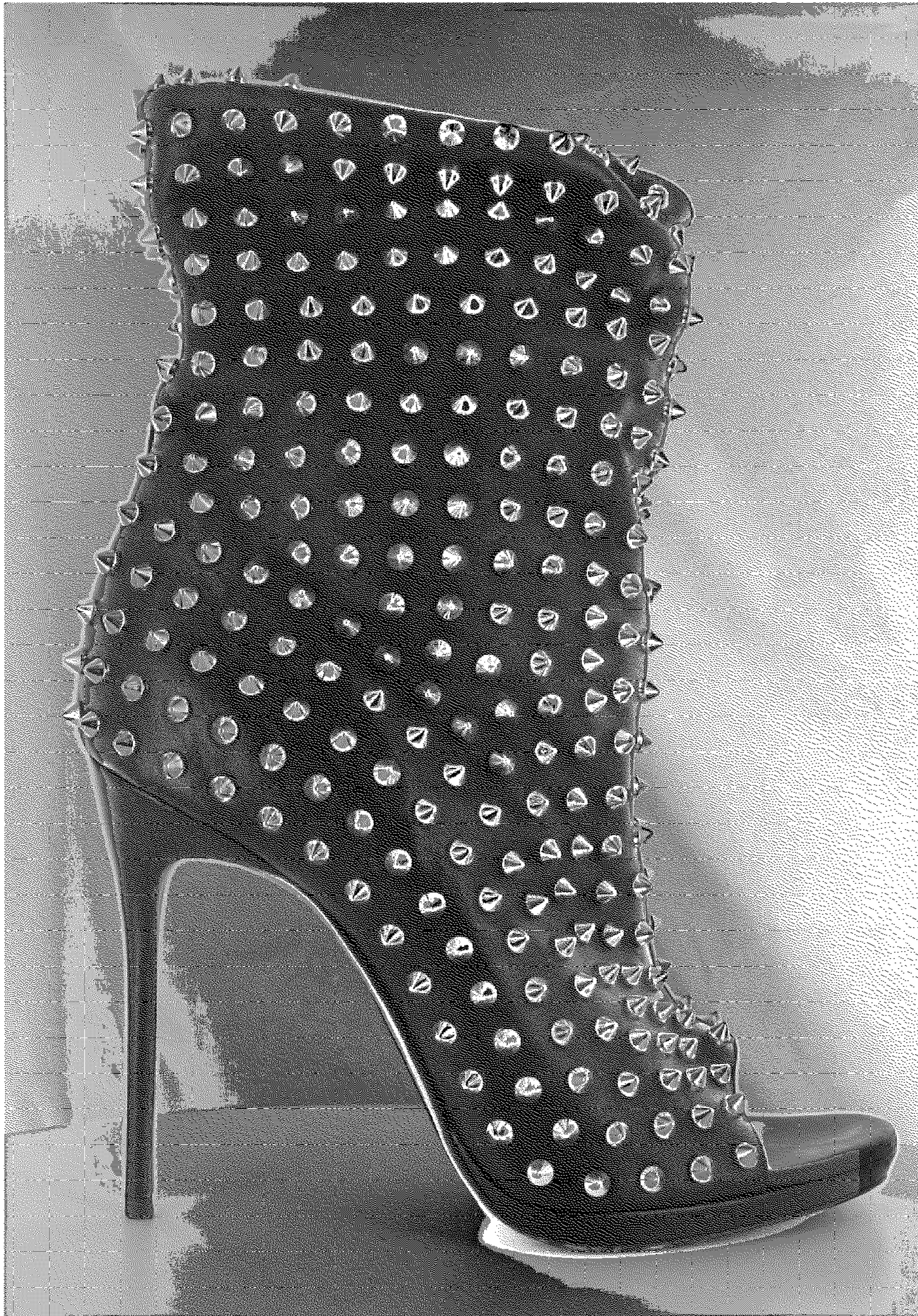

FIGURE 5

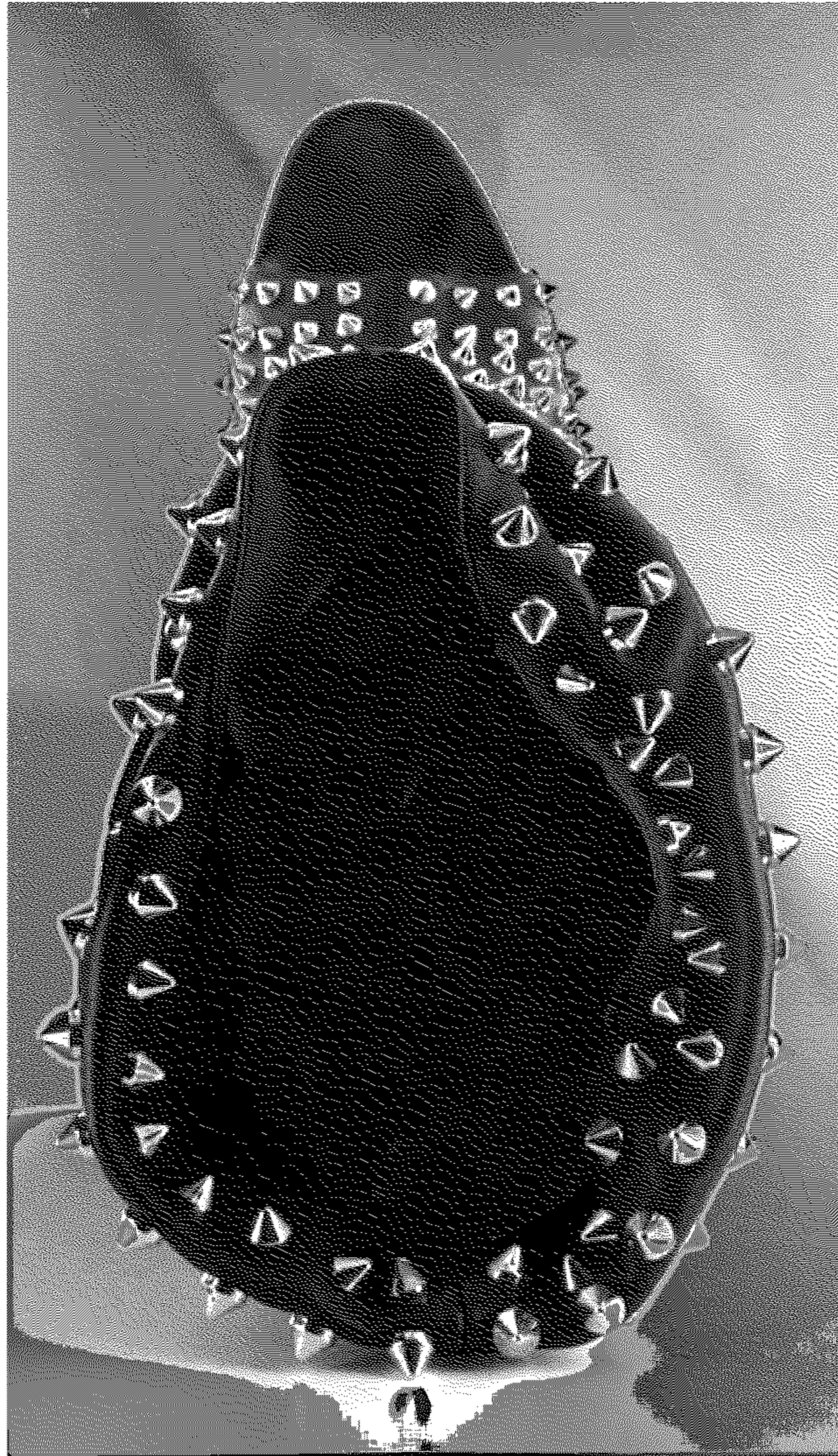

FIGURE 6

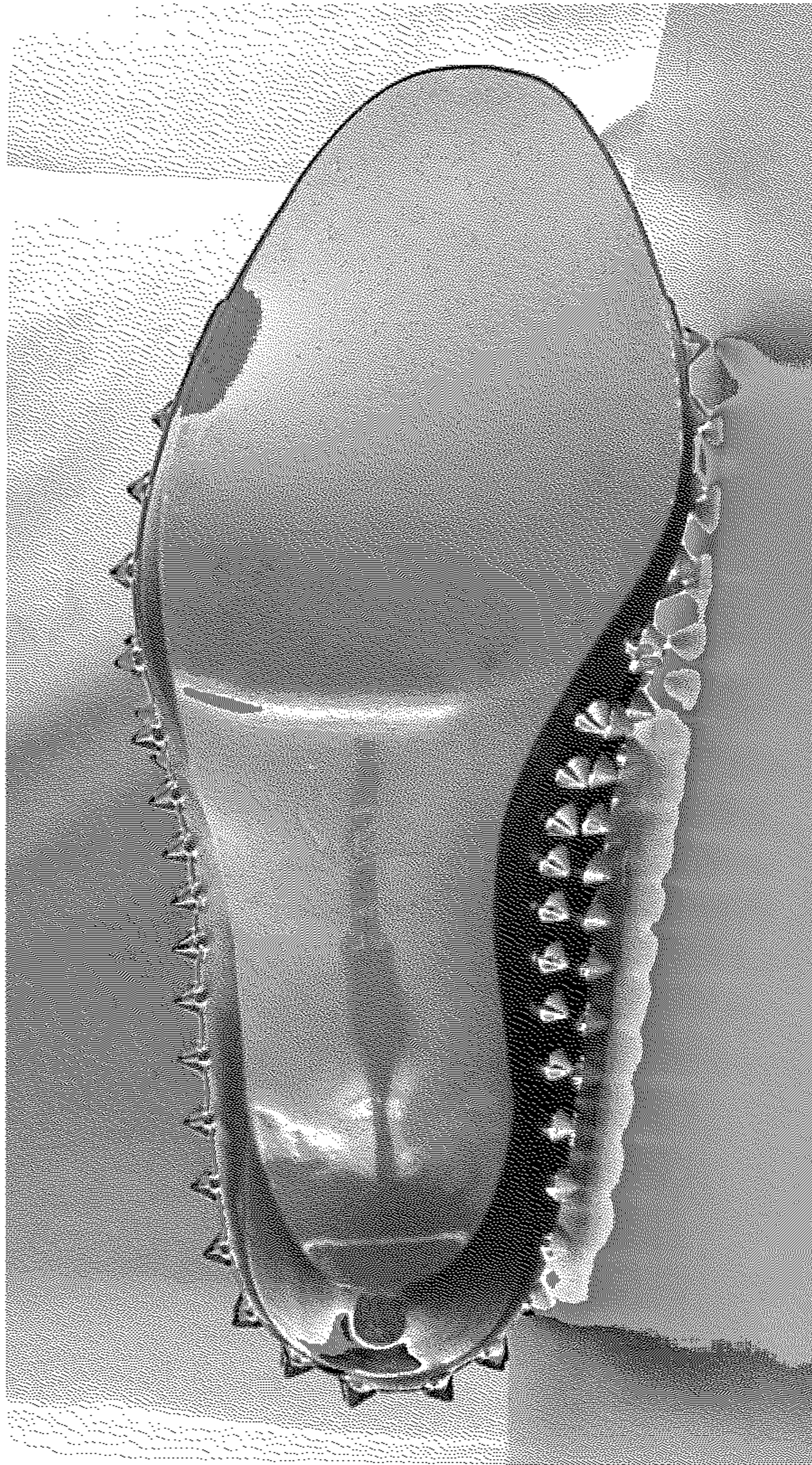

FIGURE 7



UNITED STATES PATENT AND TRADEMARK OFFICE  
**CERTIFICATE OF CORRECTION**

PATENT NO. : D712,641 S  
APPLICATION NO. : 29/454575  
DATED : September 9, 2014  
INVENTOR(S) : Christian Louboutin

Page 1 of 9

It is certified that error appears in the above-identified patent and that said Letters Patent is hereby corrected as shown below:

TITLE PAGE

Delete title page w/illustrative figure, and substitute with new title page w/illustrative figure.  
(attached)

IN THE DRAWINGS

Delete drawing sheets 1-7, and replace with new drawing sheets 1-7. (attached)

Signed and Sealed this  
First Day of December, 2015



Michelle K. Lee  
*Director of the United States Patent and Trademark Office*

(12) **United States Design Patent** (10) Patent No.: **US D712,641 S**  
**Louboutin** (45) Date of Patent: **\*\* Sep. 9, 2014**

(54) **SHOE**  
 (71) Applicant: **Christian Louboutin, Paris (FR)**  
 (72) Inventor: **Christian Louboutin, Paris (FR)**  
 (73) Assignee: **Christian Louboutin, Paris (FR)**  
 (\*\*) Term: **14 Years**  
 (21) Appl. No.: **29/454,575**  
 (22) Filed: **May 10, 2013**

(30) **Foreign Application Priority Data**  
 Nov. 15, 2012 (EM) ..... 001351712  
 (51) **LOC (10) CL** ..... 02-99  
 (52) **U.S. CL**  
 USPC ..... D2/939; D2/940  
 (58) **Field of Classification Search**  
 USPC ..... D2/896, 909-913, 925-942, 946, 969,  
 D2/970, 971; 36/1, 7.5-7.8, 8.3, 8.3,  
 36/45-58, 104, 108, 76 R  
 See application file for complete search history.

(56) **References Cited**  
**U.S. PATENT DOCUMENTS**  
 D91,531 S \* 2/1934 Morali ..... D2,930  
 D91,534 S \* 2/1934 Morali ..... D2,930  
 D91,535 S \* 2/1934 Morali ..... D2,932

D103,138 S \* 2/1937 Weiner ..... D2/934  
 D106,775 S \* 11/1937 Sholtz ..... D2/940  
 D127,119 S \* 5/1941 Wood ..... D2/928  
 D127,531 S \* 5/1941 Wolock ..... D2/940  
 D342,598 S \* 12/1993 Harrington ..... D2/939  
 D552,841 S \* 10/2007 Choi et al. .... D2/971  
 D583,538 S \* 12/2008 Choi ..... D2/925  
 D586,540 S \* 2/2009 Kehoe ..... D2/910  
 D632,862 S \* 2/2011 Hardy ..... D2/929  
 D636,168 S \* 4/2011 Choi ..... D2/971  
 D647,287 S \* 10/2011 Seelen ..... D2/911  
 D675,816 S \* 2/2013 Guers-Neyraud ..... D2/971  
 D676,640 S \* 2/2013 Guers-Neyraud ..... D2/971

\* cited by examiner

*Primary Examiner* — Dominic Simone  
 (74) *Attorney, Agent, or Firm* — Foley & Lardner LLP

(57) **CLAIM**  
 The ornamental design for a shoe, as shown and described.

**DESCRIPTION**

FIG. 1 is a front perspective view of a shoe showing my new design;  
 FIG. 2 is a front elevational view thereof;  
 FIG. 3 is a rear elevational view thereof;  
 FIG. 4 is a right side elevational view thereof;  
 FIG. 5 is a left side elevational view thereof;  
 FIG. 6 is a top plan view thereof; and,  
 FIG. 7 is a bottom plan view thereof.

**1 Claim, 7 Drawing Sheets**

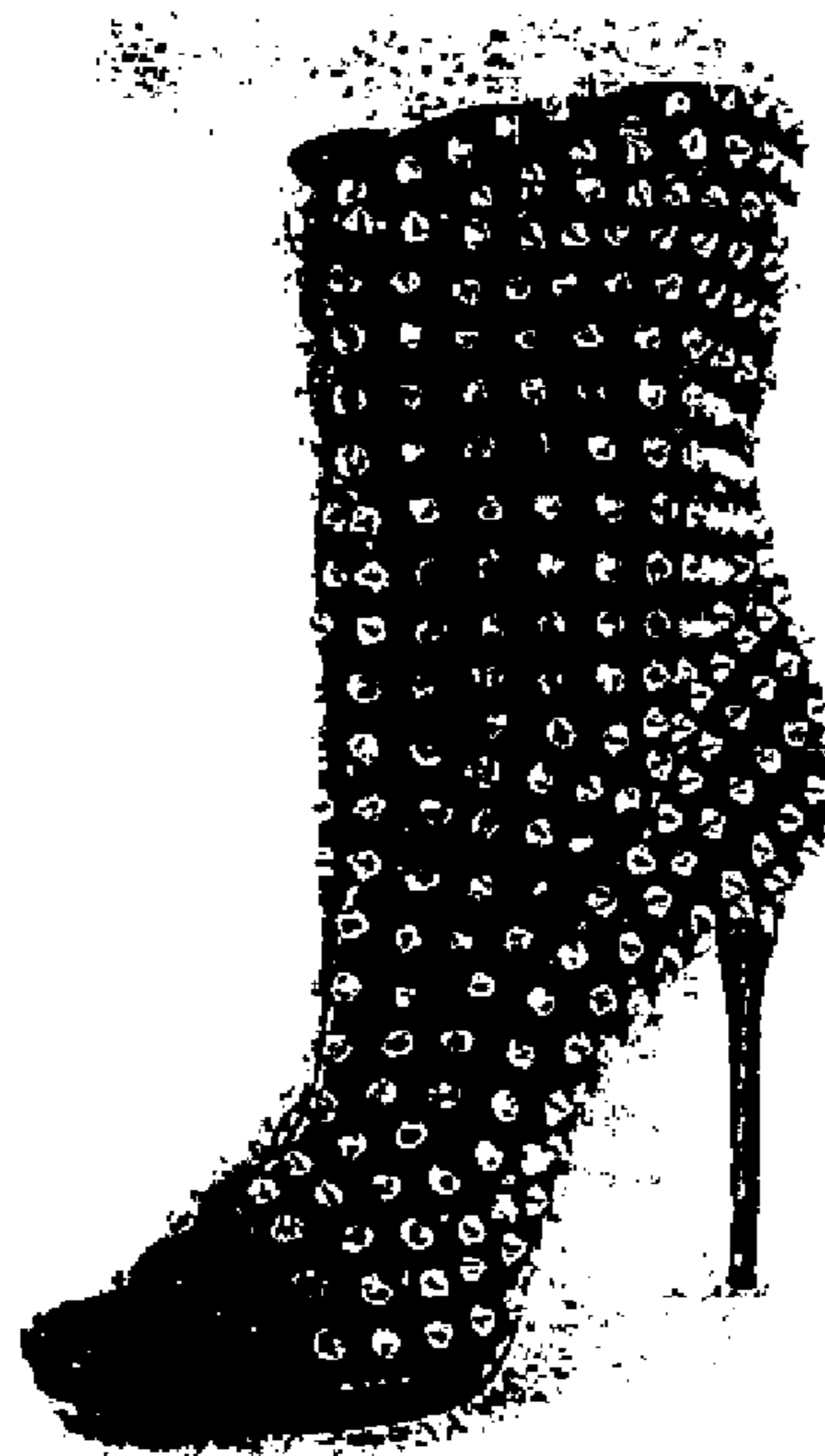



FIGURE 1

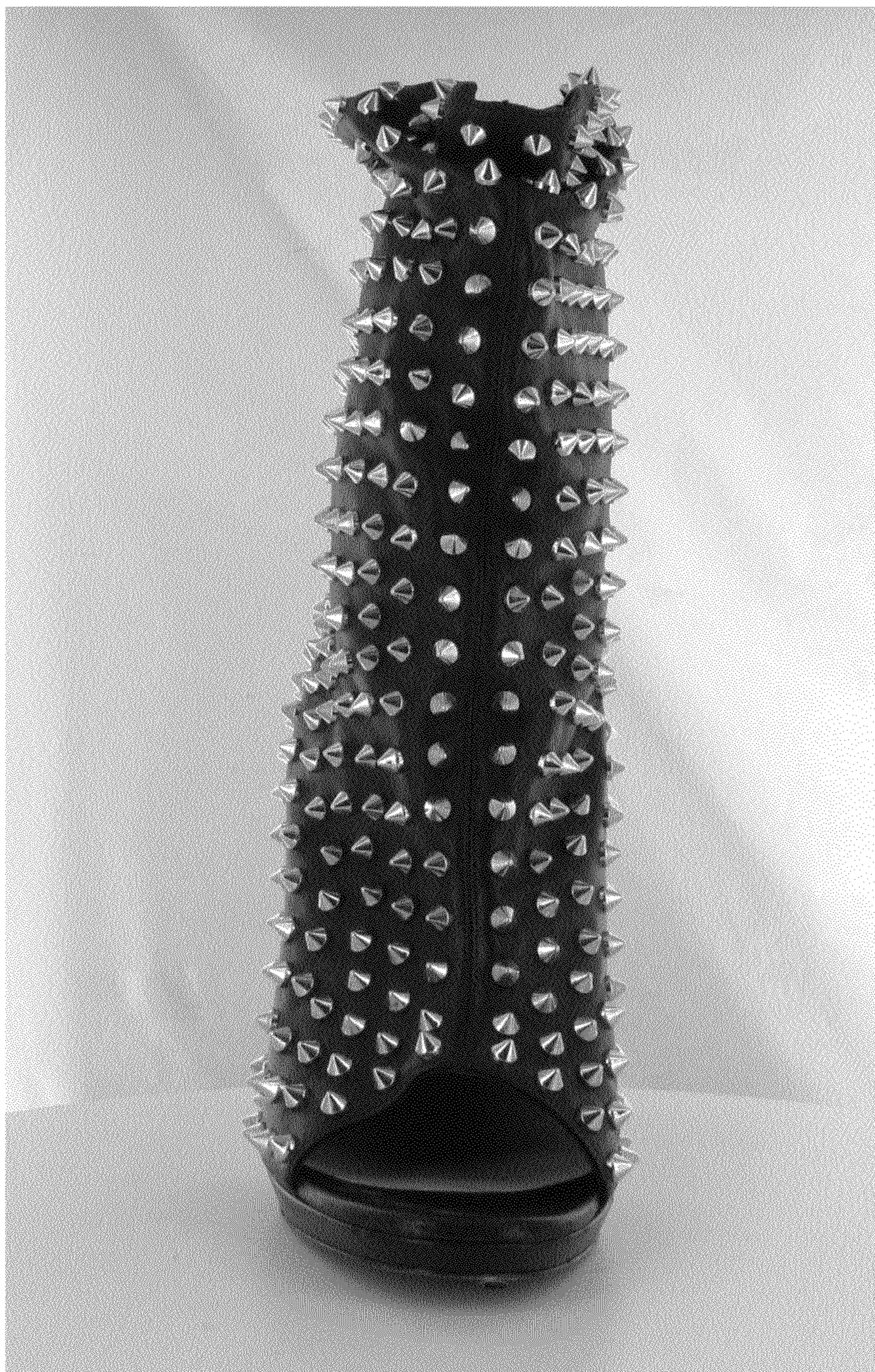

FIGURE 2



FIGURE 3



FIGURE 4



FIGURE 5

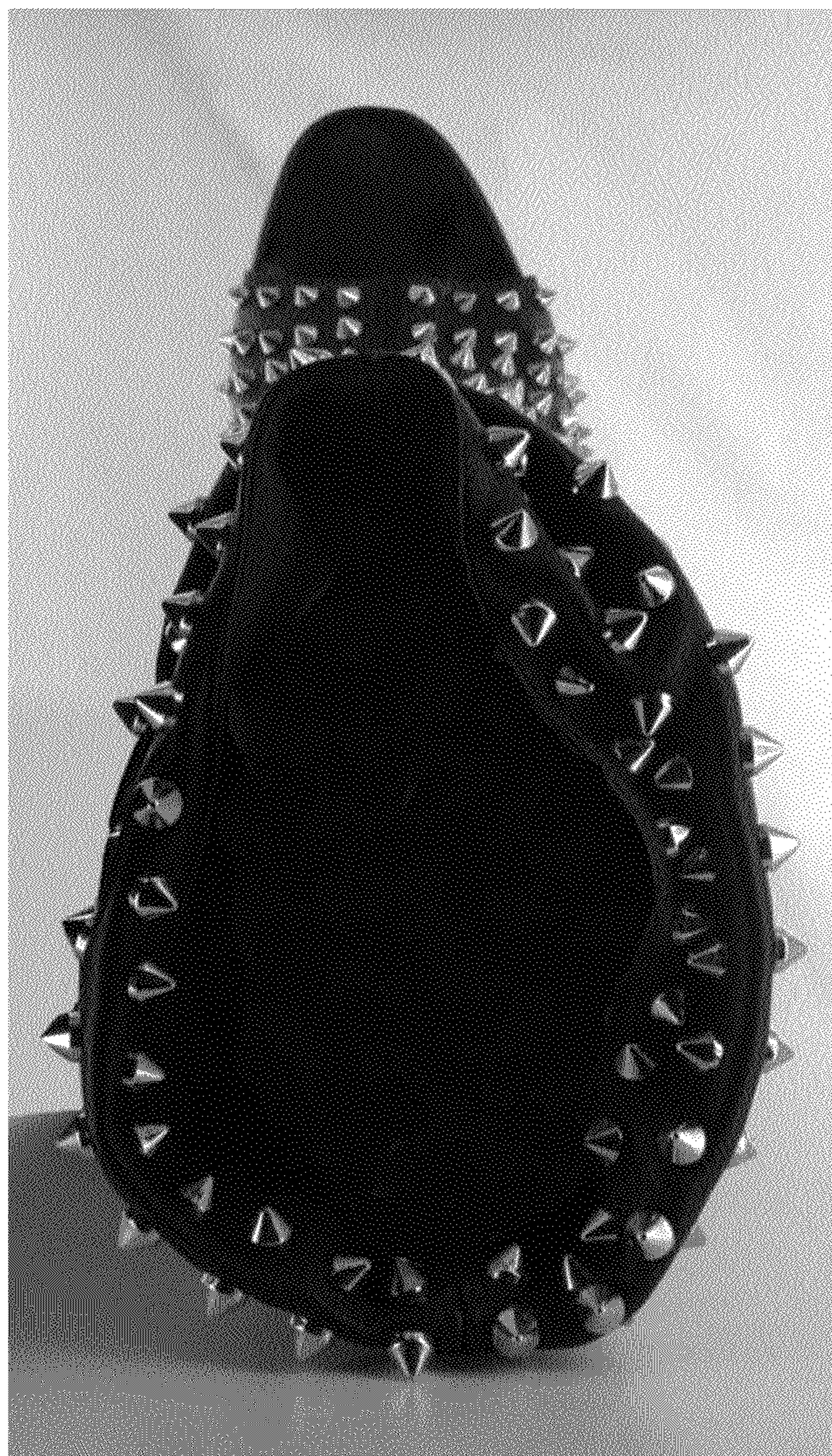

FIGURE 6





FIGURE 7