



US00D712633S

(12) **United States Design Patent**
Davis et al.

(10) **Patent No.:** **US D712,633 S**
(45) **Date of Patent:** **** Sep. 9, 2014**

(54) **POCKET**

(75) Inventors: **Matthew Davis**, Portland, OR (US);
Lisa Keenan, Portland, OR (US); **Lisa Cereghino**, Portland, OR (US); **Eryn Gregory**, Portland, OR (US)

(73) Assignee: **Columbia Sportswear North America, Inc.**, Portland, OR (US)

(**) Term: **14 Years**

(21) Appl. No.: **29/392,224**

(22) Filed: **May 18, 2011**

(51) **LOC (10) Cl.** **02-02**

(52) **U.S. Cl.**
USPC **D2/857**

(58) **Field of Classification Search**
USPC D2/857, 731, 738, 742, 712; 2/227,
2/228, 238, 404, 247, 250-253
See application file for complete search history.

(56) **References Cited**

U.S. PATENT DOCUMENTS

1,088,406	A *	2/1914	Davis	224/246
2,851,693	A *	9/1958	Gottlieb	2/279
3,023,421	A *	3/1962	Farah	2/252
3,619,817	A *	11/1971	Rockwell	2/250
4,303,187	A *	12/1981	Berman	224/222
4,533,355	A *	8/1985	Fair	604/345
4,599,750	A *	7/1986	Rahaman	2/243.1
4,602,390	A *	7/1986	Morera et al.	2/251
D396,135	S *	7/1998	Wardle	D2/857
5,832,536	A *	11/1998	Kramer	2/69
6,769,139	B1 *	8/2004	Goldkind	2/247
6,874,163	B2 *	4/2005	Marshall	2/102
6,941,584	B1 *	9/2005	Matthews	2/234

D543,337	S *	5/2007	Wardle et al.	D2/857
D572,434	S *	7/2008	Yeates et al.	D2/742
D610,329	S *	2/2010	Prechel	D2/742
D639,027	S *	6/2011	Seguin et al.	D2/857
D639,529	S *	6/2011	Boyle et al.	D2/857
D641,959	S *	7/2011	Abrams et al.	D2/742
D655,481	S *	3/2012	Seguin et al.	D2/857
D655,482	S *	3/2012	Morales	D2/857
8,321,964	B2 *	12/2012	Gernes	2/400

* cited by examiner

Primary Examiner — Ian Simmons

Assistant Examiner — Carissa C Fitts

(74) *Attorney, Agent, or Firm* — Schwabe, Williamson & Wyatt, P.C.

(57) **CLAIM**

We claim the ornamental design for a pocket, as shown and described.

DESCRIPTION

FIG. 1 is a perspective view of a pair of shorts with a pocket, showing our new design;
FIG. 2 is a left side view of the shorts with the pocket as shown in FIG. 1;
FIG. 3 is a perspective view of the pocket as shown in FIGS. 1-2;
FIG. 4 is a front view of the pocket as shown in FIG. 3;
FIG. 5 is a back view of the pocket as shown in FIG. 3;
FIG. 6 is a top view of the pocket as shown in FIG. 3;
FIG. 7 is a bottom view of the pocket as shown in FIG. 3;
FIG. 8 is a left side view of the pocket as shown in FIG. 3; and,
FIG. 9 is a right side view of the pocket as shown in FIG. 3.
The dashed lines are included for illustrating environmental structure and form no part of the claimed design.

1 Claim, 4 Drawing Sheets

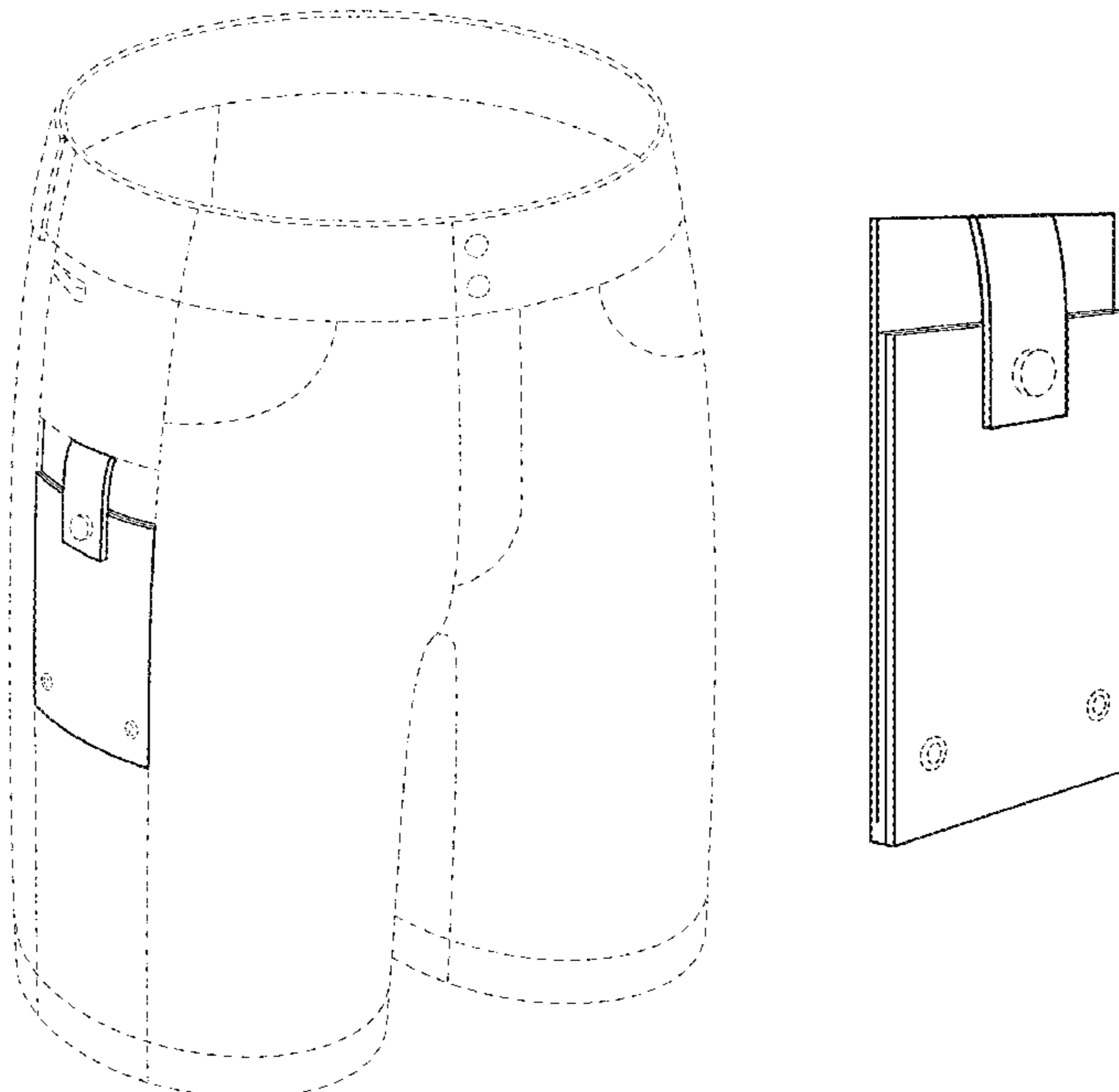

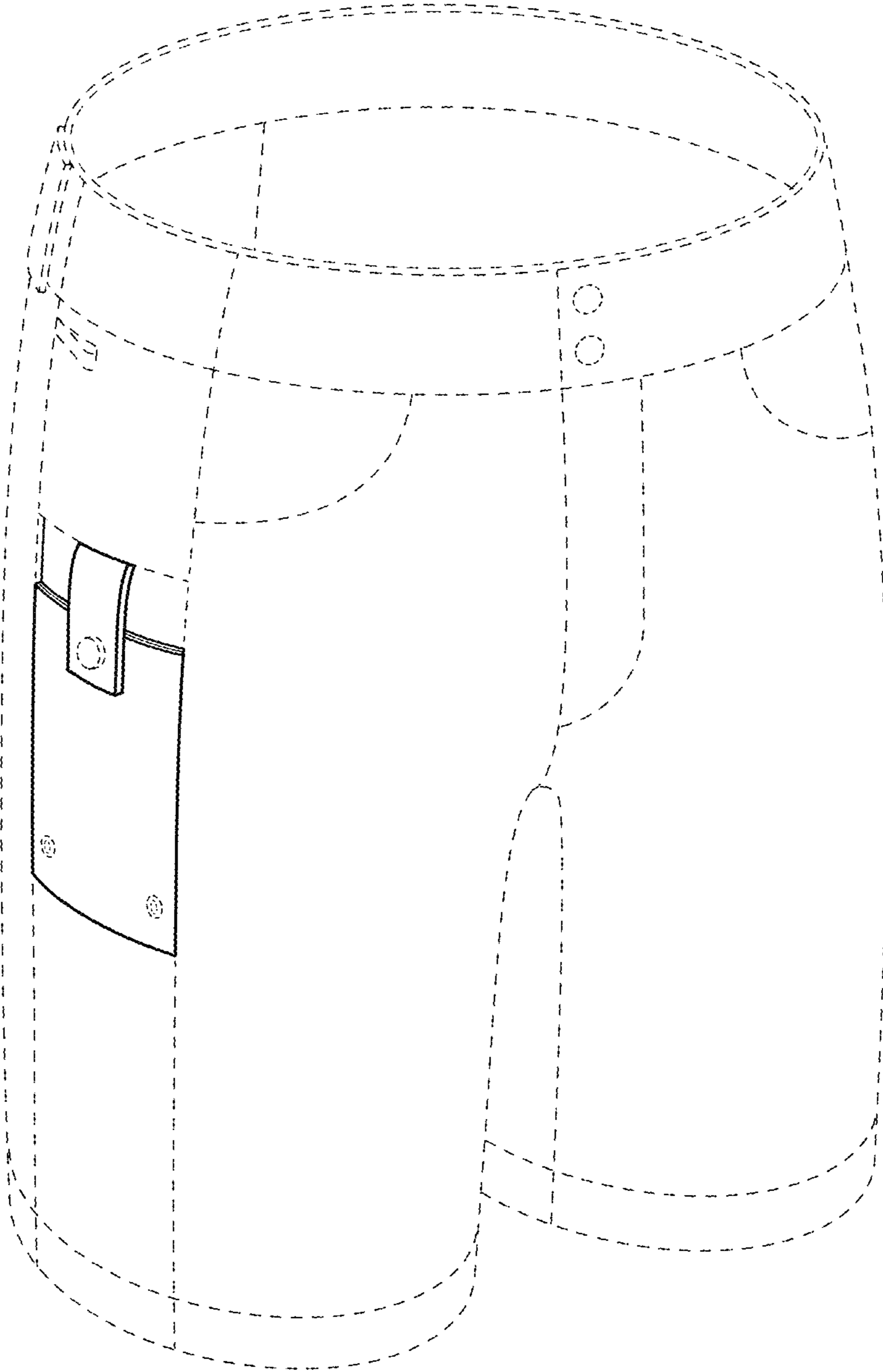

FIG. 1

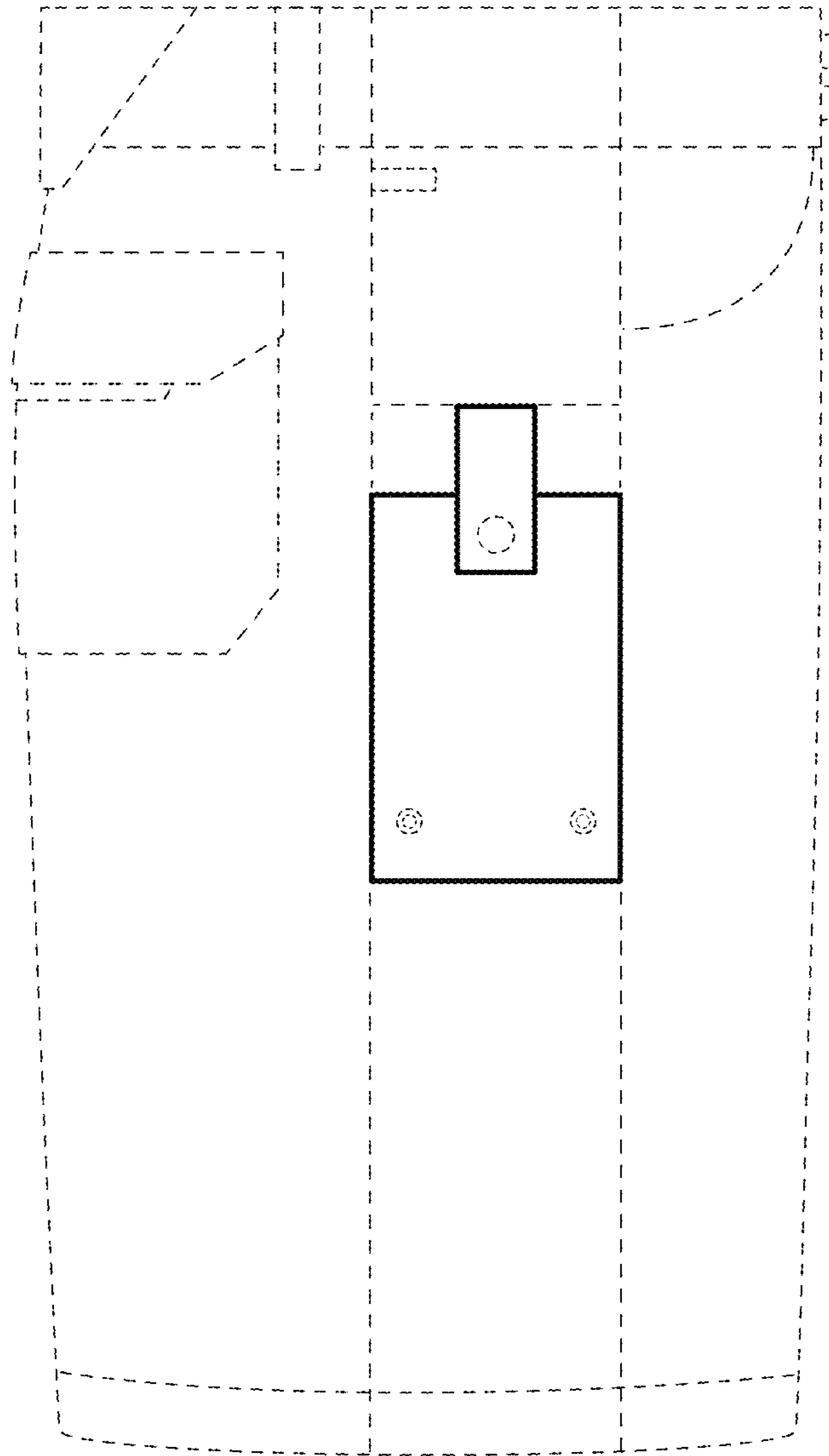

FIG. 2

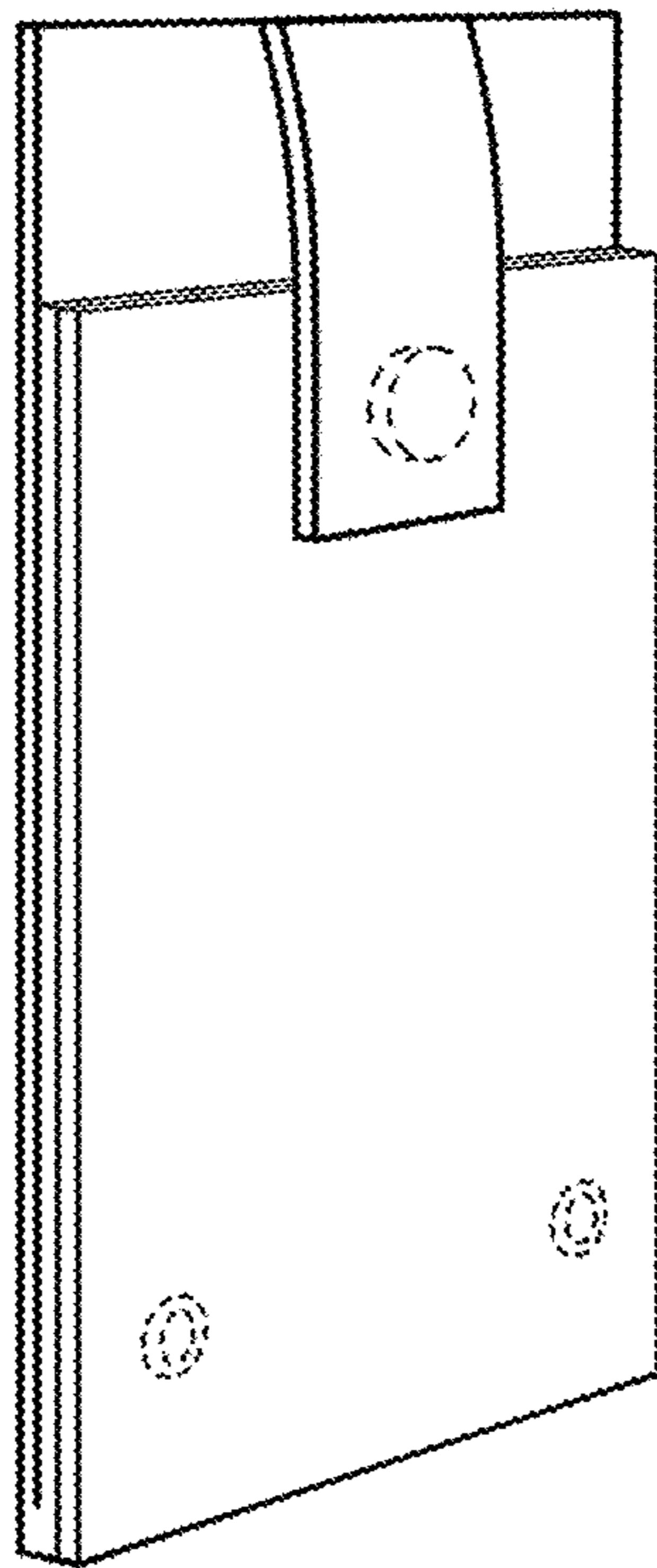

FIG. 3

FIG. 4

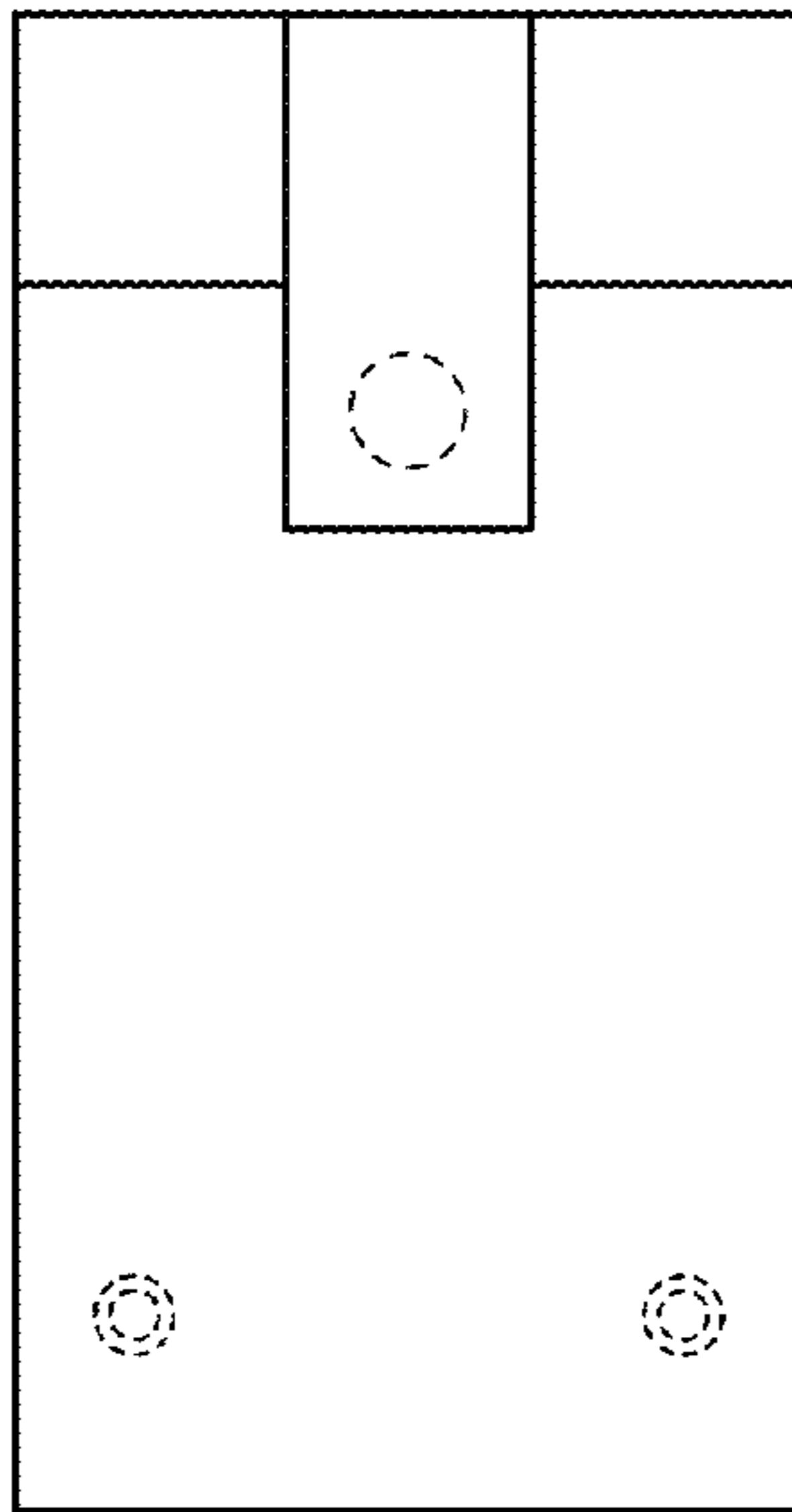

FIG. 5

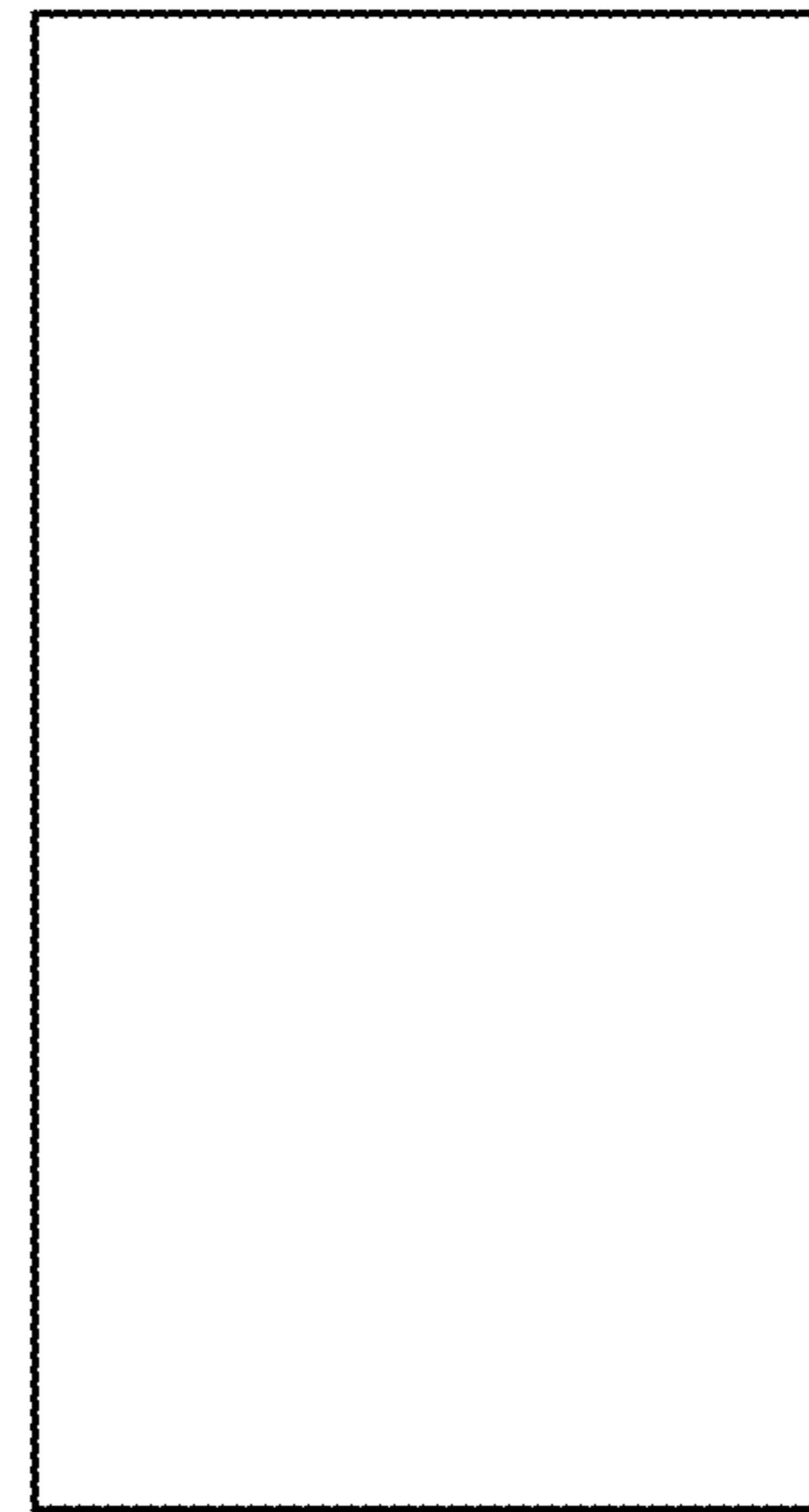

FIG. 6



FIG. 7



FIG. 8

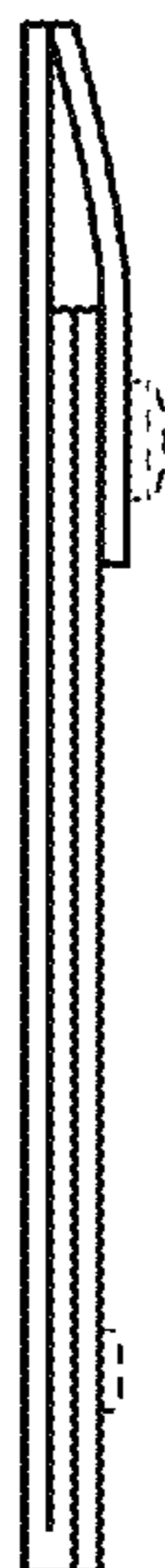

FIG. 9

