



US00D712457S

(12) **United States Design Patent**
Koshimori et al.

(10) **Patent No.:** **US D712,457 S**

(45) **Date of Patent:** **** Sep. 2, 2014**

(54) **TONER CARTRIDGE**

(71) Applicant: **Fuji Xerox Co., Ltd.**, Tokyo (JP)

(72) Inventors: **Kazunori Koshimori**, Kanagawa (JP);
Kaoru Watanabe, Kanagawa (JP)

(73) Assignee: **Fuji Xerox Co., Ltd.**, Tokyo (JP)

(**) Term: **14 Years**

(21) Appl. No.: **29/437,315**

(22) Filed: **Nov. 15, 2012**

(30) **Foreign Application Priority Data**

May 22, 2012 (JP) 2012-011911

(51) **LOC (10) Cl.** **16-03**

(52) **U.S. Cl.**
USPC **D18/43**

(58) **Field of Classification Search**

CPC G03G 15/0831; G03G 15/553; G03G
2215/0888; G03G 15/0824; G03G 2221/183

USPC D18/12, 36, 40, 43, 44, 56; D14/471;
347/49, 50, 86, 197, 222; 399/11, 106,
399/119, 120, 230, 258; 222/DIG. 1

See application file for complete search history.

(56) **References Cited**

U.S. PATENT DOCUMENTS

D240,201 S * 6/1976 Avolio et al. D18/43
D538,850 S * 3/2007 Choi et al. D18/56

D574,039 S * 7/2008 Saito et al. D18/43
D630,244 S * 1/2011 Takiguchi et al. D18/43
D636,016 S * 4/2011 Naito et al. D18/43
D636,813 S * 4/2011 Kikuchi et al. D18/43
D648,781 S * 11/2011 Sakai et al. D18/43
D651,643 S * 1/2012 Sakai D18/43
D652,074 S * 1/2012 Sakai et al. D18/43
D674,004 S * 1/2013 Shimomura et al. D18/43
D674,005 S * 1/2013 Teramura et al. D18/43
2002/0021909 A1 * 2/2002 Harumoto 399/27

* cited by examiner

Primary Examiner — Thomas Johannes

Assistant Examiner — Chelsea Sealey

(74) *Attorney, Agent, or Firm* — Sughrue Mion, PLLC

(57) **CLAIM**

The ornamental design for a toner cartridge, as shown and described.

DESCRIPTION

FIG. 1 is a bottom, front and left side perspective view of a toner cartridge showing our new design;

FIG. 2 is a front view thereof;

FIG. 3 is a rear view thereof;

FIG. 4 is a left side view thereof;

FIG. 5 is a right side view thereof;

FIG. 6 is a top plan view thereof; and,

FIG. 7 is a bottom view thereof.

The portions of the article in dash-dash broken line indicate unclaimed subject matter that forms no part of the claimed design. The portions of the article in dashed-dotted line are shown for boundaries between the claimed portion and the non-claimed portion and form no part of the claimed design.

1 Claim, 7 Drawing Sheets

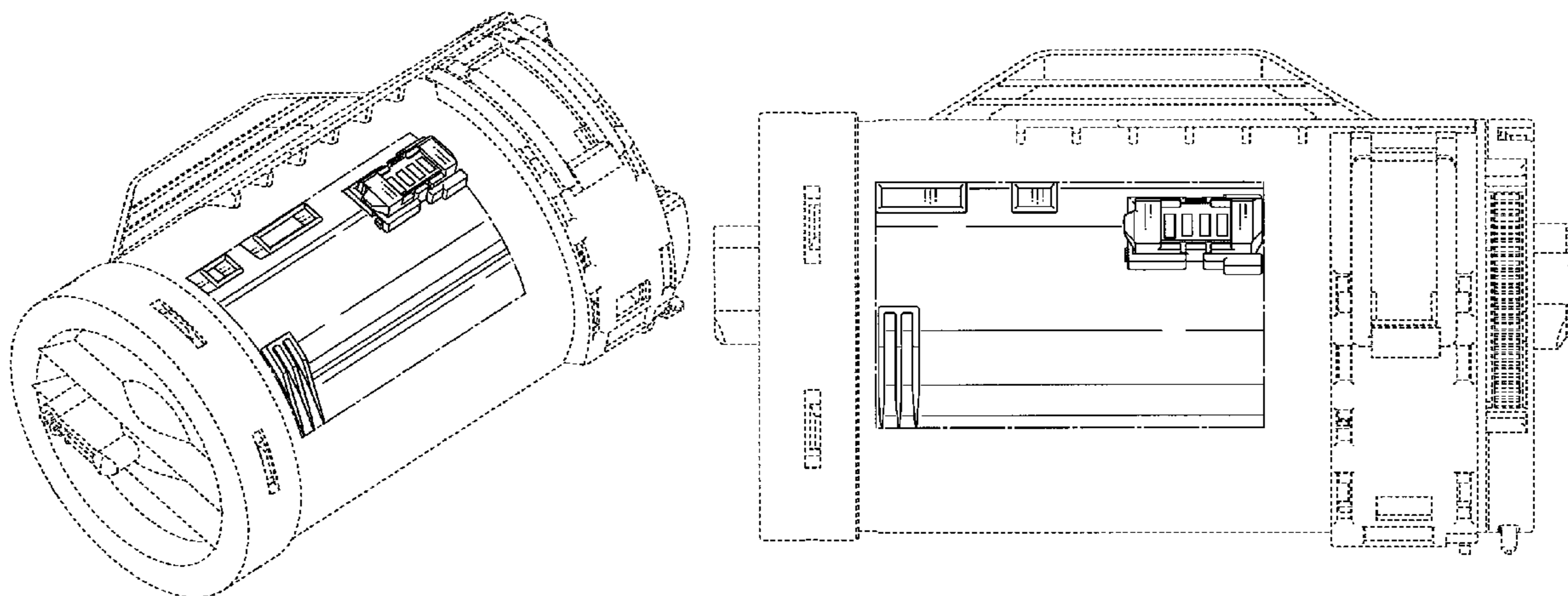

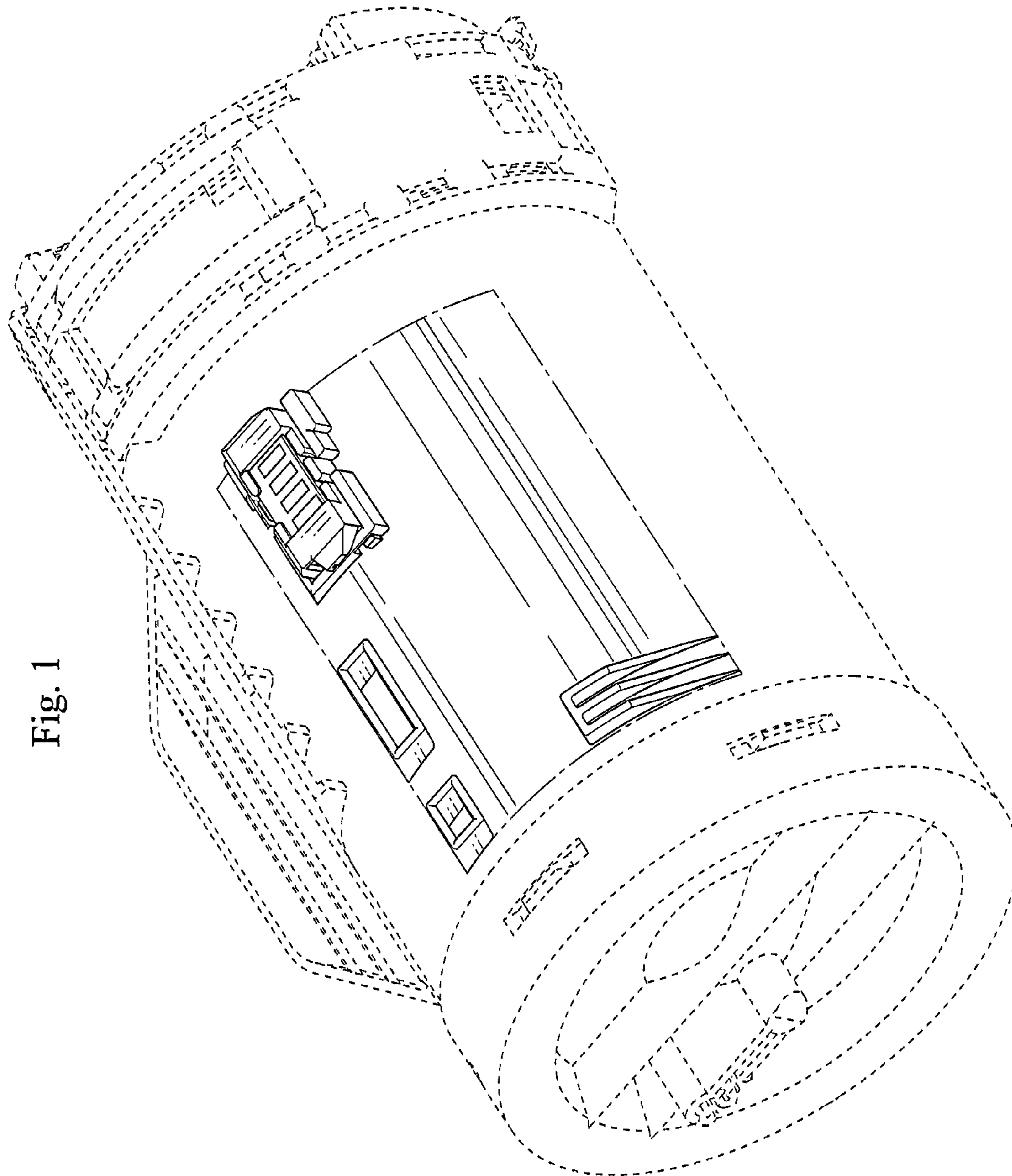

Fig. 1

Fig. 2

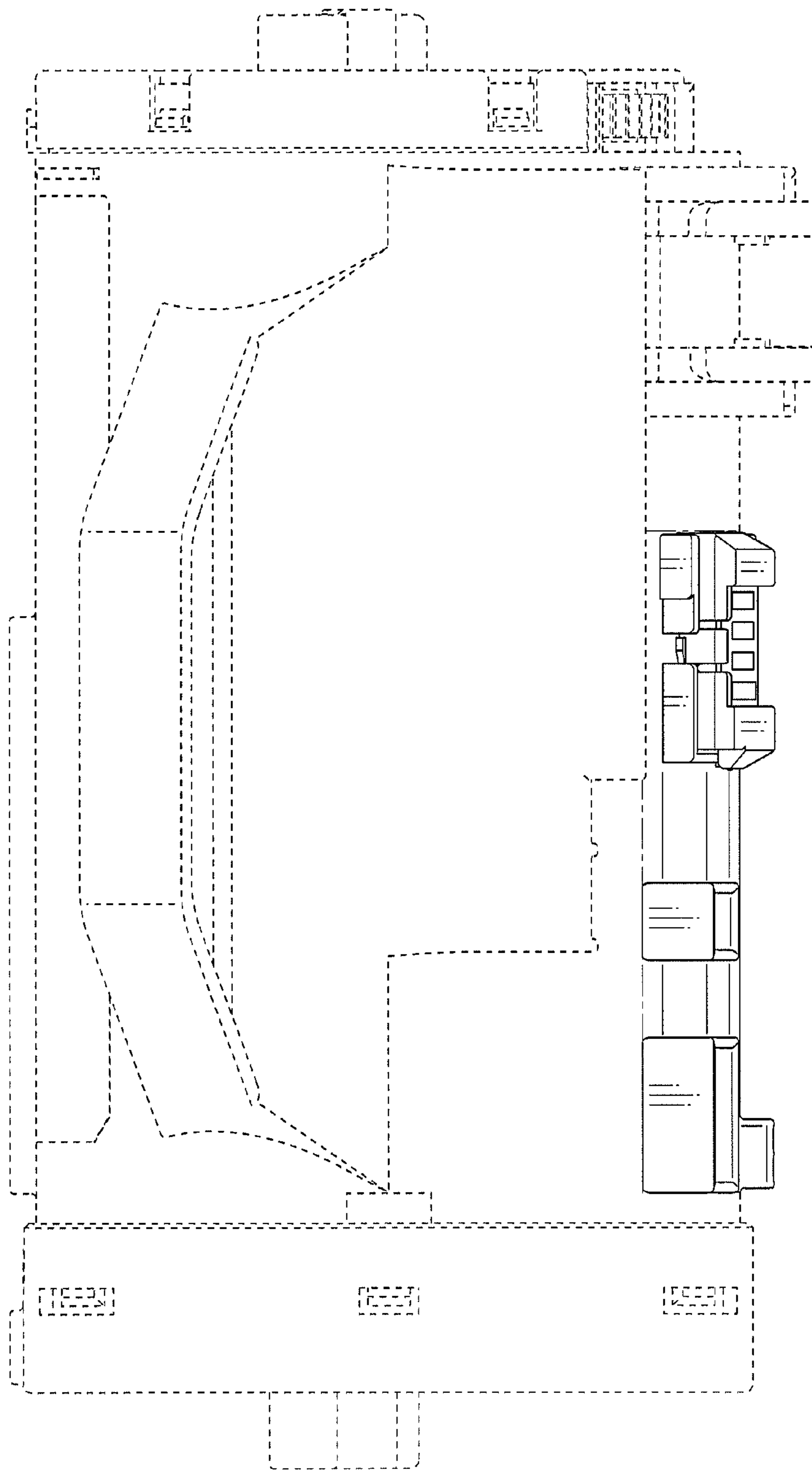

Fig. 3

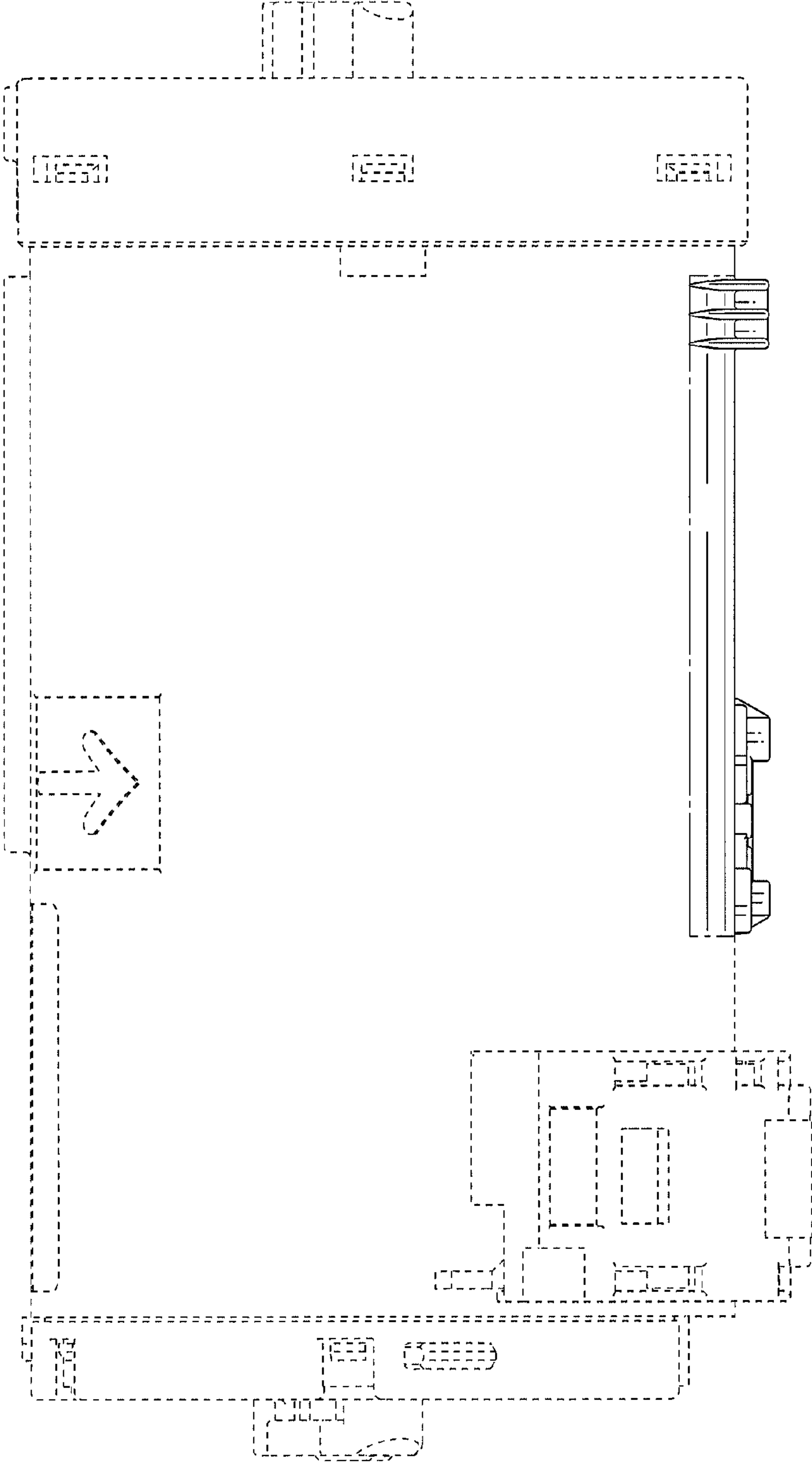

Fig. 4

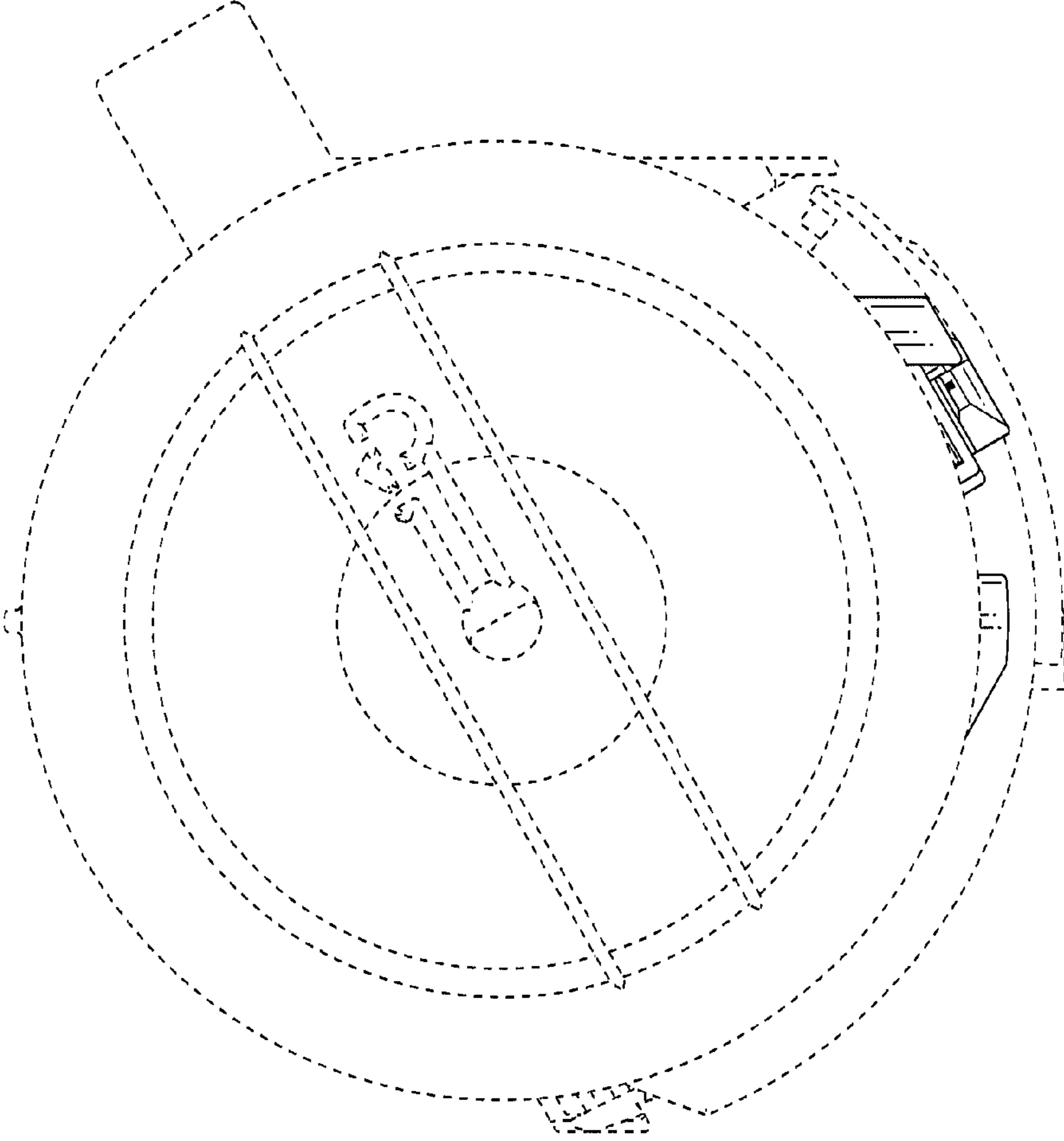

Fig. 5

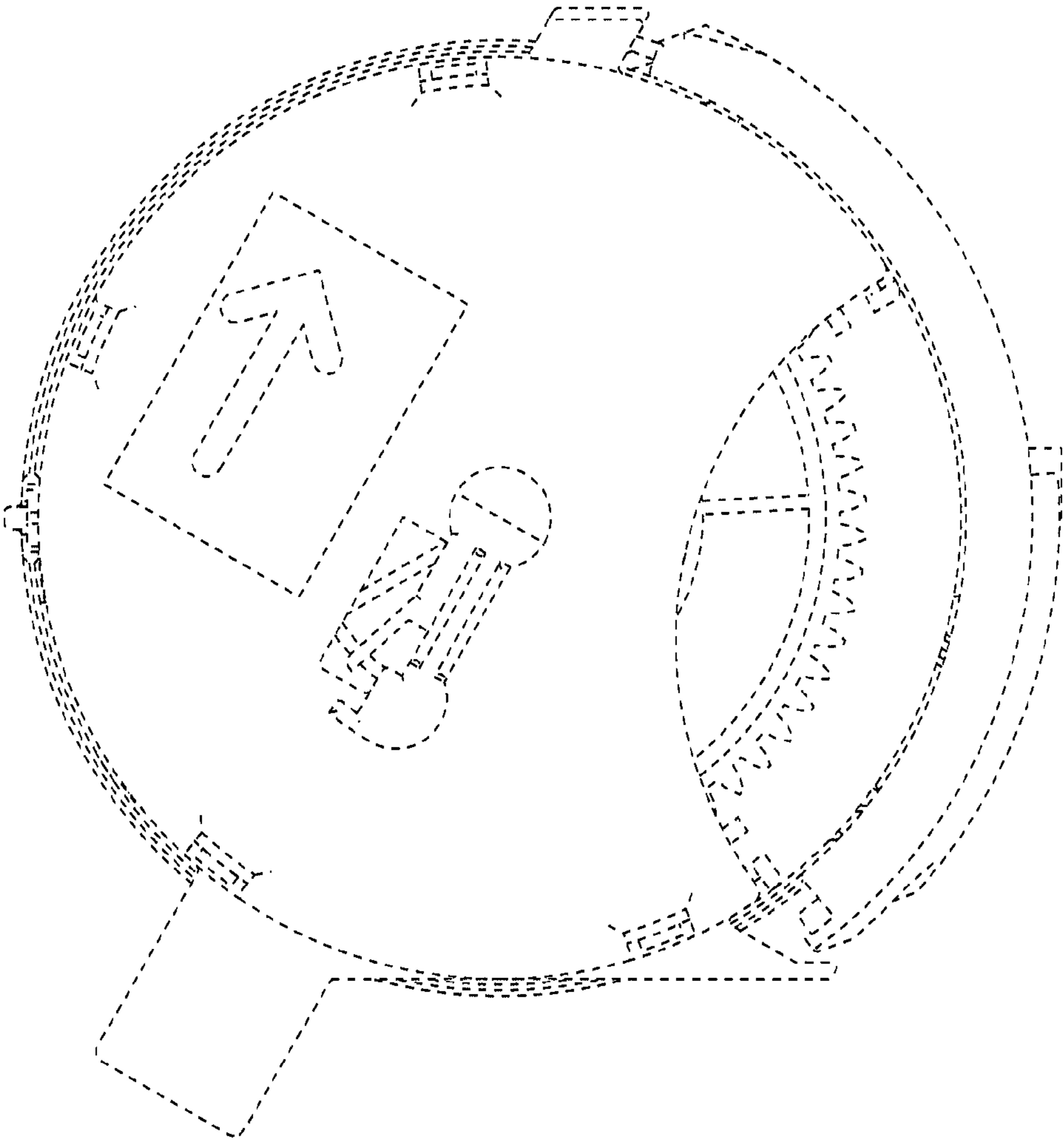

Fig. 6

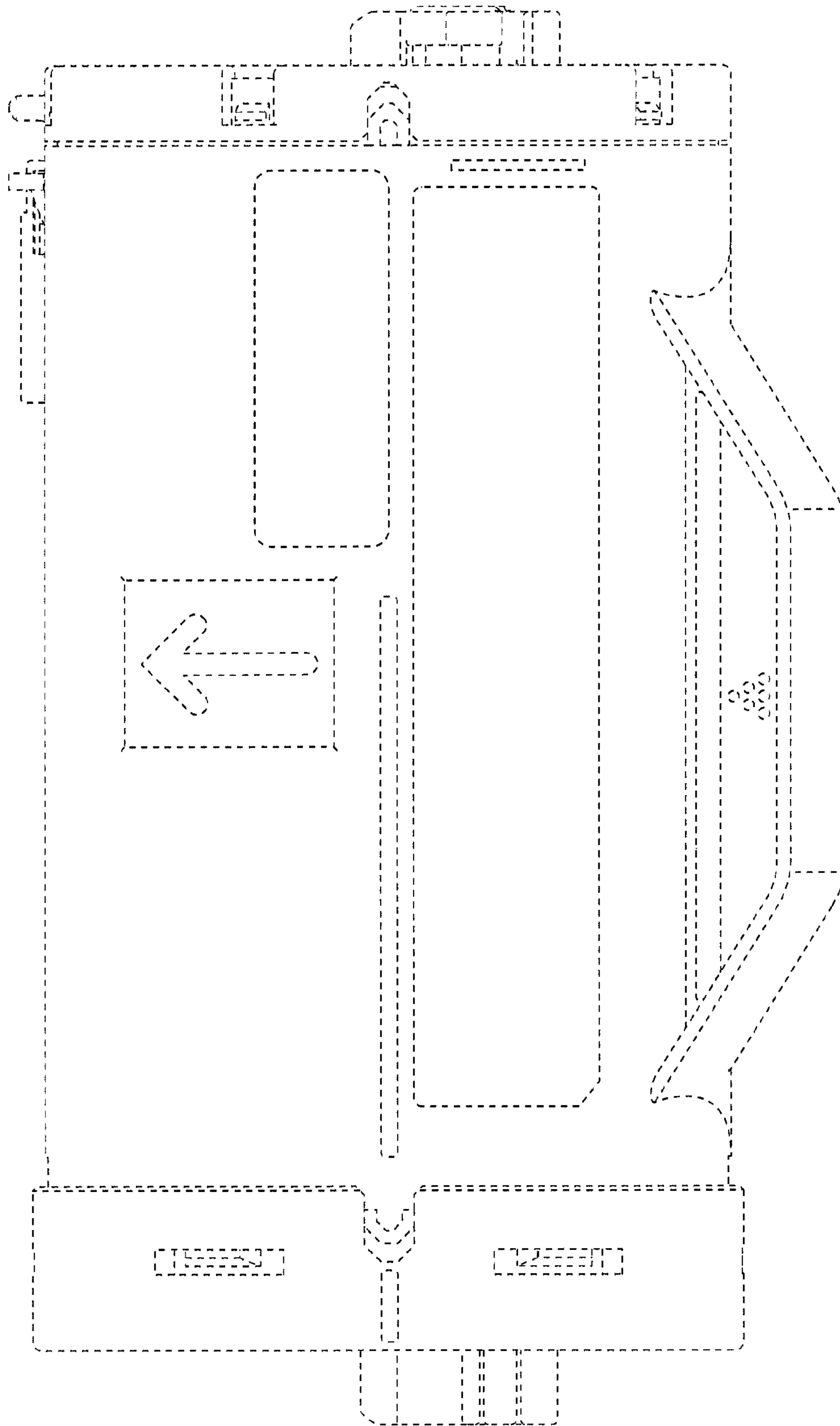

Fig. 7

