



US00D712448S

(12) **United States Design Patent**  
**Kasahara**

(10) **Patent No.:** **US D712,448 S**

(45) **Date of Patent:** **\*\* Sep. 2, 2014**

(54) **ARM PORTIONS OF INDUSTRIAL ROBOT**

(71) Applicant: **DAIHEN Corporation**, Osaka (JP)

(72) Inventor: **Kimihiro Kasahara**, Osaka (JP)

(73) Assignee: **DAIHEN Corporation**, Osaka (JP)

(\*\*) Term: **14 Years**

(21) Appl. No.: **29/489,503**

(22) Filed: **Apr. 30, 2014**

(30) **Foreign Application Priority Data**

Nov. 29, 2013 (JP) ..... 2013-028163

(51) **LOC (10) Cl.** ..... **15-99**

(52) **U.S. Cl.**  
USPC ..... **D15/199**

(58) **Field of Classification Search**  
USPC ..... D13/182; D15/199; 74/490.01, 490.05;  
134/110; 198/346.2; 361/234; 396/611;  
414/217, 331.15, 411, 416.03, 744.1,  
414/744.2, 744.3, 744.5, 935, 937, 939,  
414/941; 438/14

See application file for complete search history.

(56) **References Cited**

**U.S. PATENT DOCUMENTS**

D287,368 S \* 12/1986 Shibayama et al. .... D15/199  
D410,660 S \* 6/1999 Kawaguchi ..... D15/199  
5,950,495 A \* 9/1999 Ogawa et al. .... 74/490.01  
6,190,114 B1 \* 2/2001 Ogawa et al. .... 414/744.5  
D478,921 S \* 8/2003 Kullborg et al. .... D15/199  
D552,138 S \* 10/2007 Kondo et al. .... D15/199  
RE44,567 E \* 11/2013 Yoshino ..... D15/199  
D697,104 S \* 1/2014 Dye et al. .... D15/199  
2002/0114690 A1 \* 8/2002 Ishigame ..... 414/744.5  
2005/0079043 A1 \* 4/2005 Ogawa et al. .... 414/744.2

2008/0118338 A1 \* 5/2008 Huang et al. .... 414/744.3  
2008/0304942 A1 \* 12/2008 Yazawa et al. .... 414/217  
2009/0084215 A1 \* 4/2009 Yazawa et al. .... 74/490.01  
2009/0093906 A1 \* 4/2009 Takizawa et al. .... 700/214  
2012/0189419 A1 \* 7/2012 Yazawa et al. .... 414/744.2

**FOREIGN PATENT DOCUMENTS**

JP D1067630 1/2000

**OTHER PUBLICATIONS**

Co-pending U.S. Appl. No. 29/489,493, filed Apr. 30, 2014, entitled "Industrial Robot With Extendable Arms".

\* cited by examiner

*Primary Examiner* — Patricia Palasik

(74) *Attorney, Agent, or Firm* — Hamre, Schumann, Mueller & Larson, P.C.

(57) **CLAIM**

I claim the ornamental design for arm portions of an industrial robot, as shown and described.

**DESCRIPTION**

FIG. 1 is a perspective view of arm portions of an industrial robot showing my new design;  
FIG. 2 is a front view of the same;  
FIG. 3 is a rear view of the same;  
FIG. 4 is a left side view of the same;  
FIG. 5 is a right side view of the same;  
FIG. 6 is a top plan view of the same;  
FIG. 7 is a bottom plan view of the same; and,  
FIG. 8 is a perspective view of the same with selected arms extended.

The broken lines showing a base and hands are for illustrative purposes only and form no part of the claimed design.

**1 Claim, 8 Drawing Sheets**

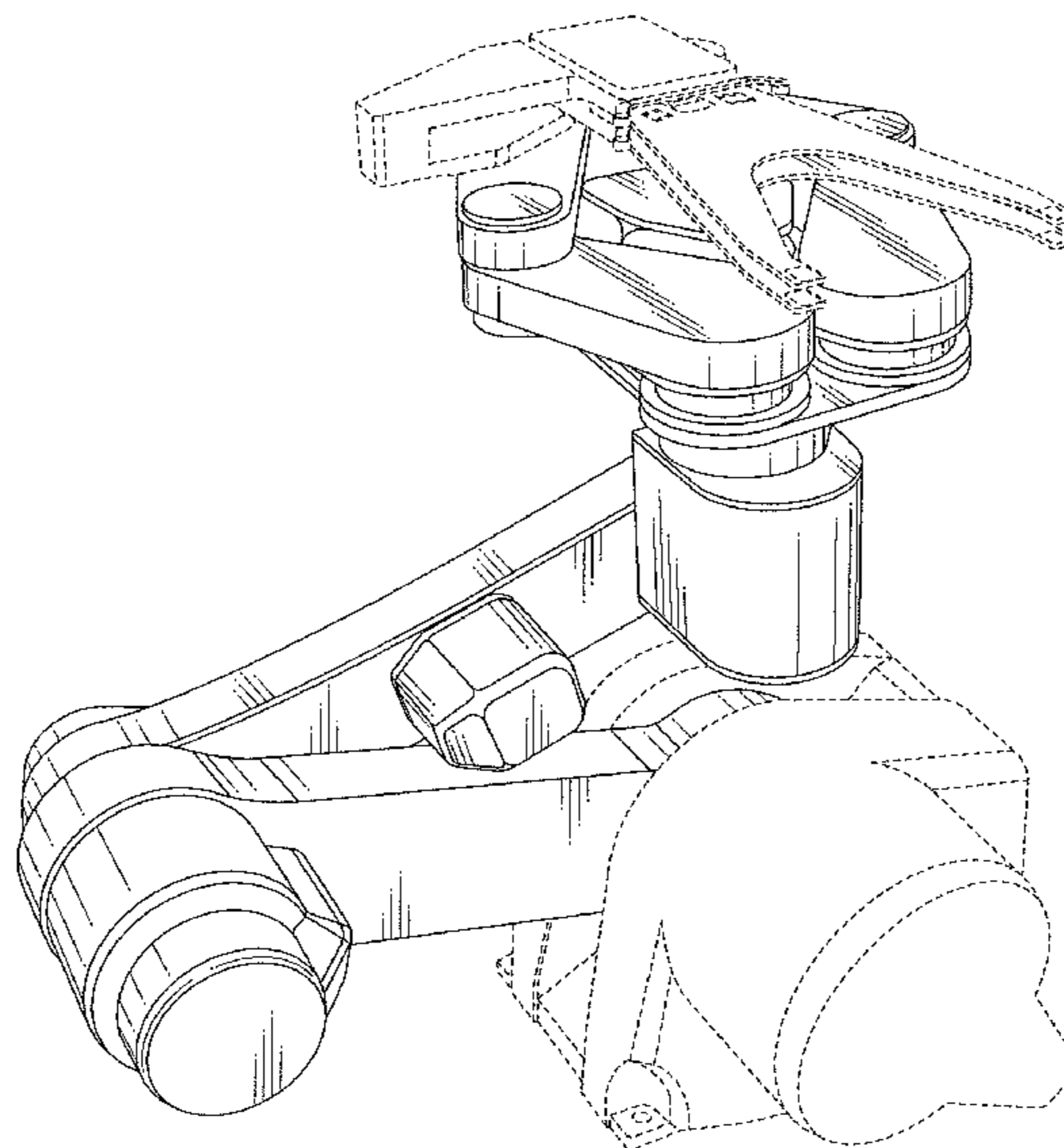

Fig. 1

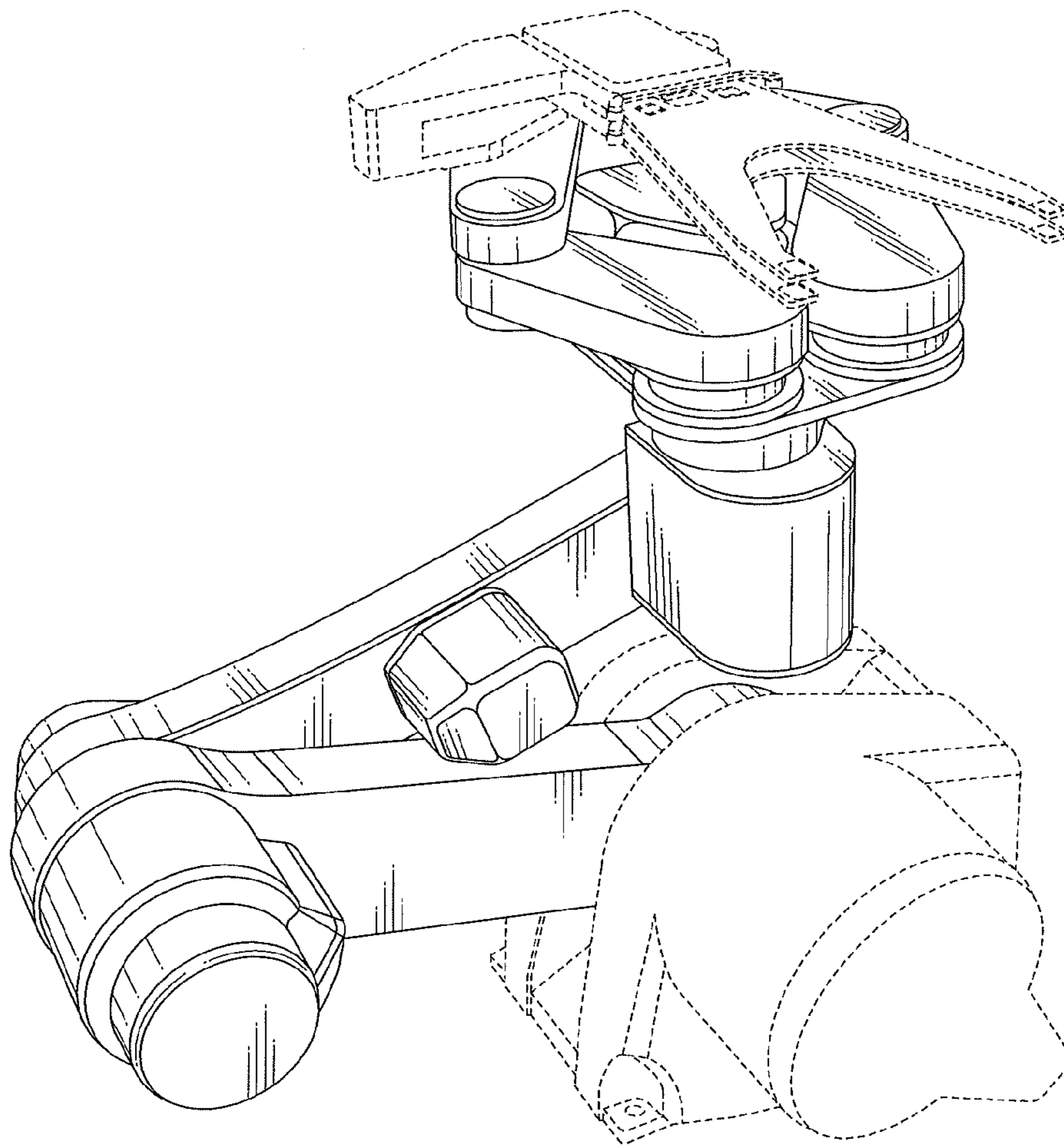

Fig. 2

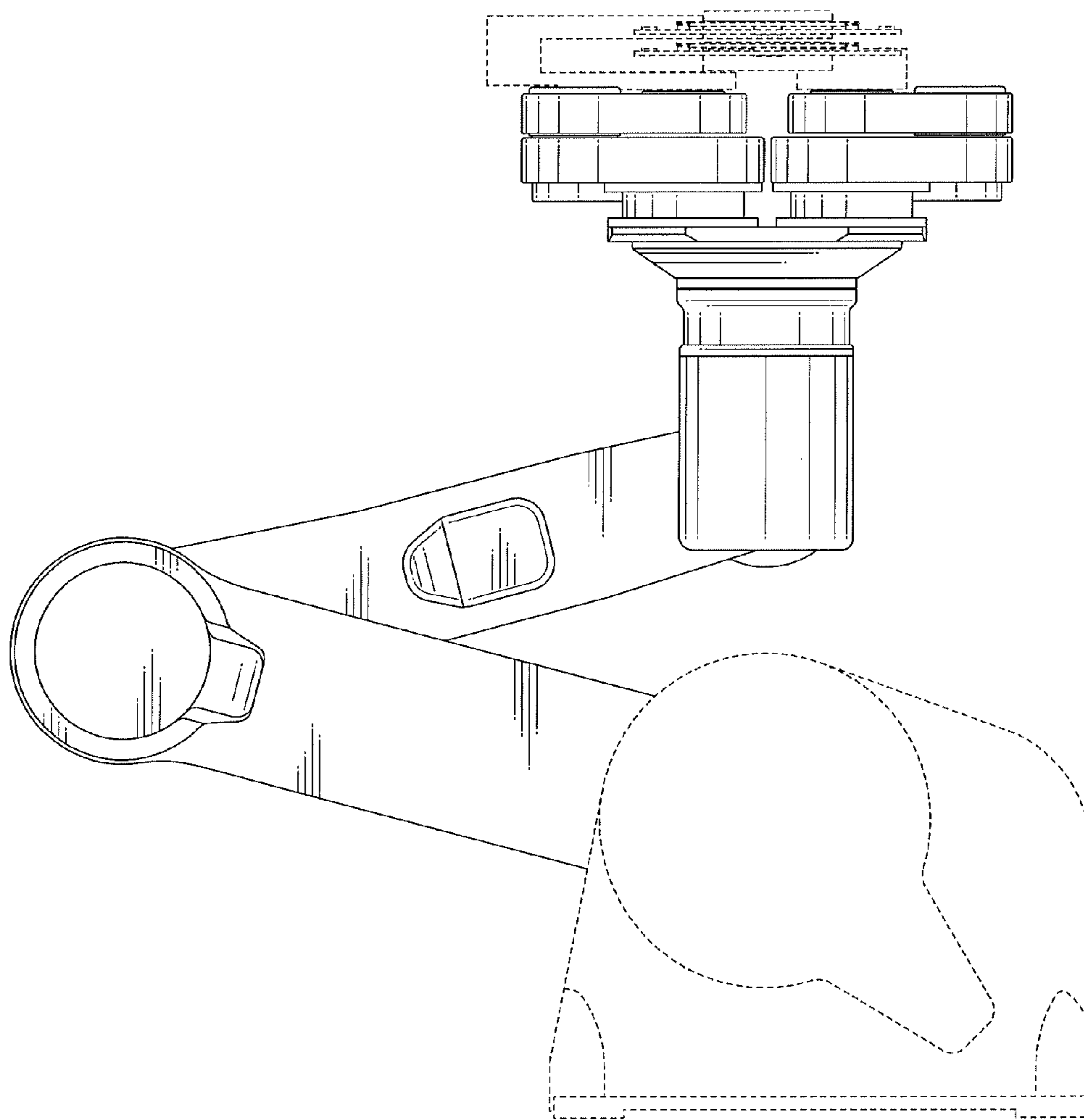

Fig. 3

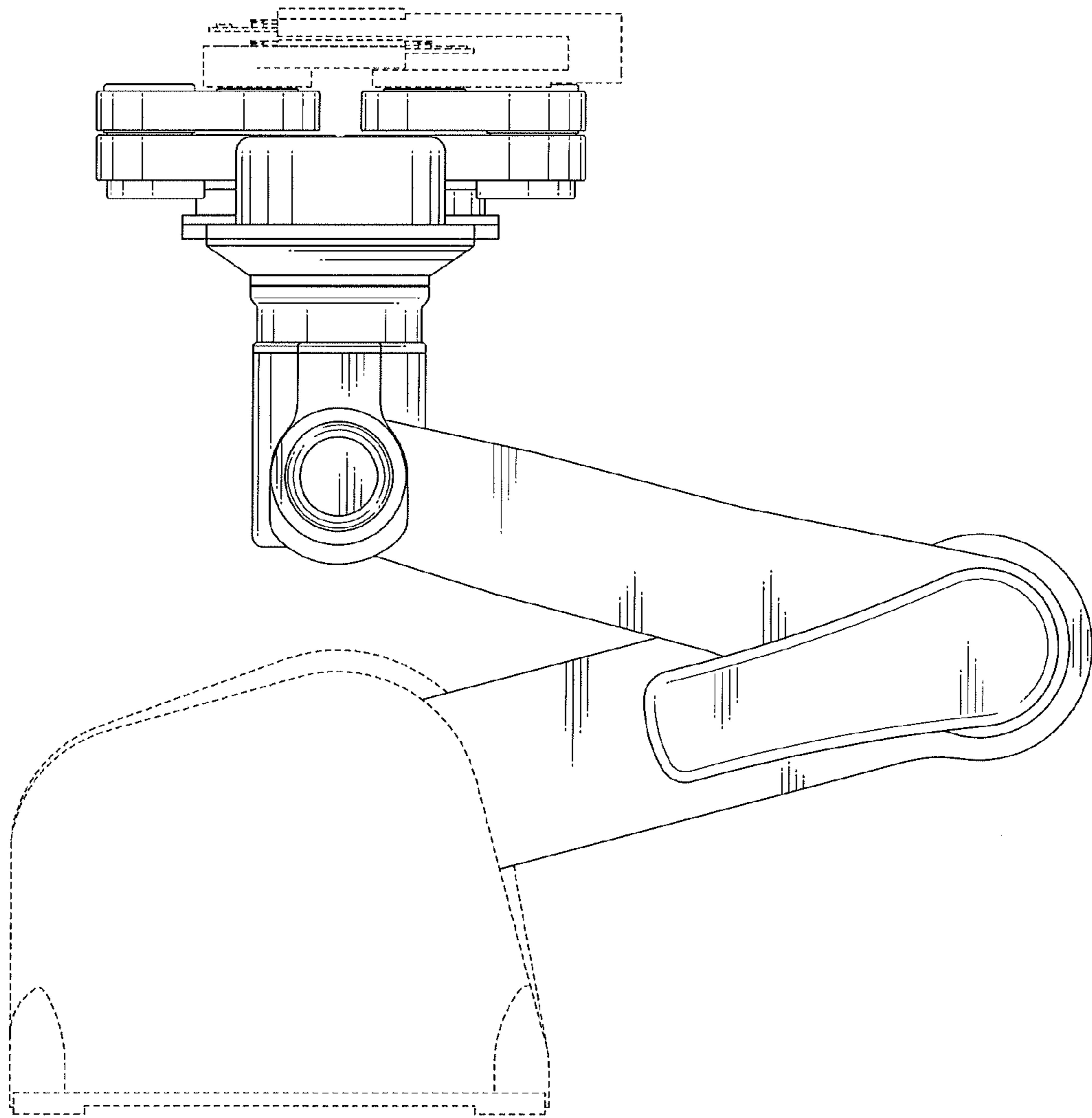

Fig. 4

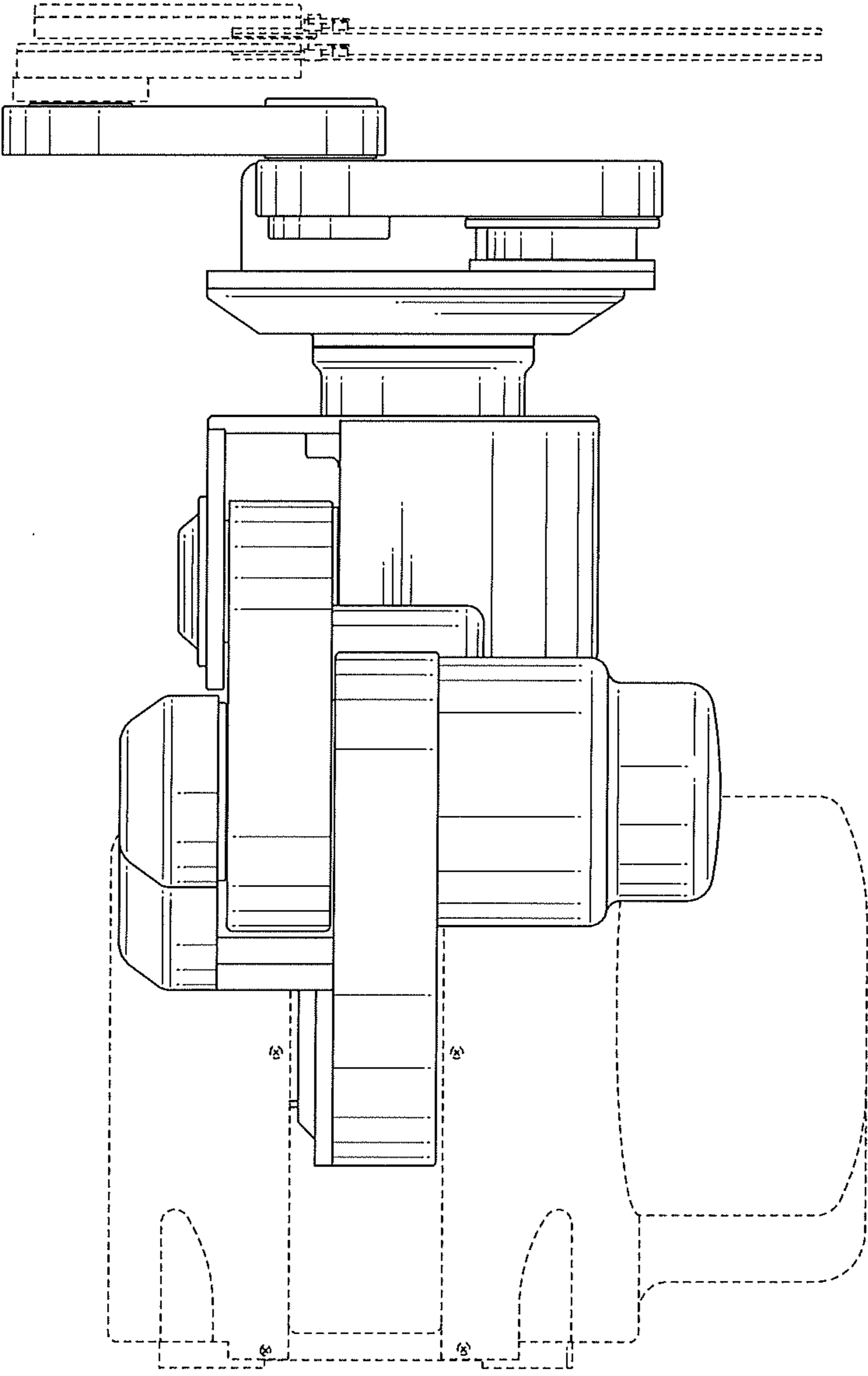

Fig. 5

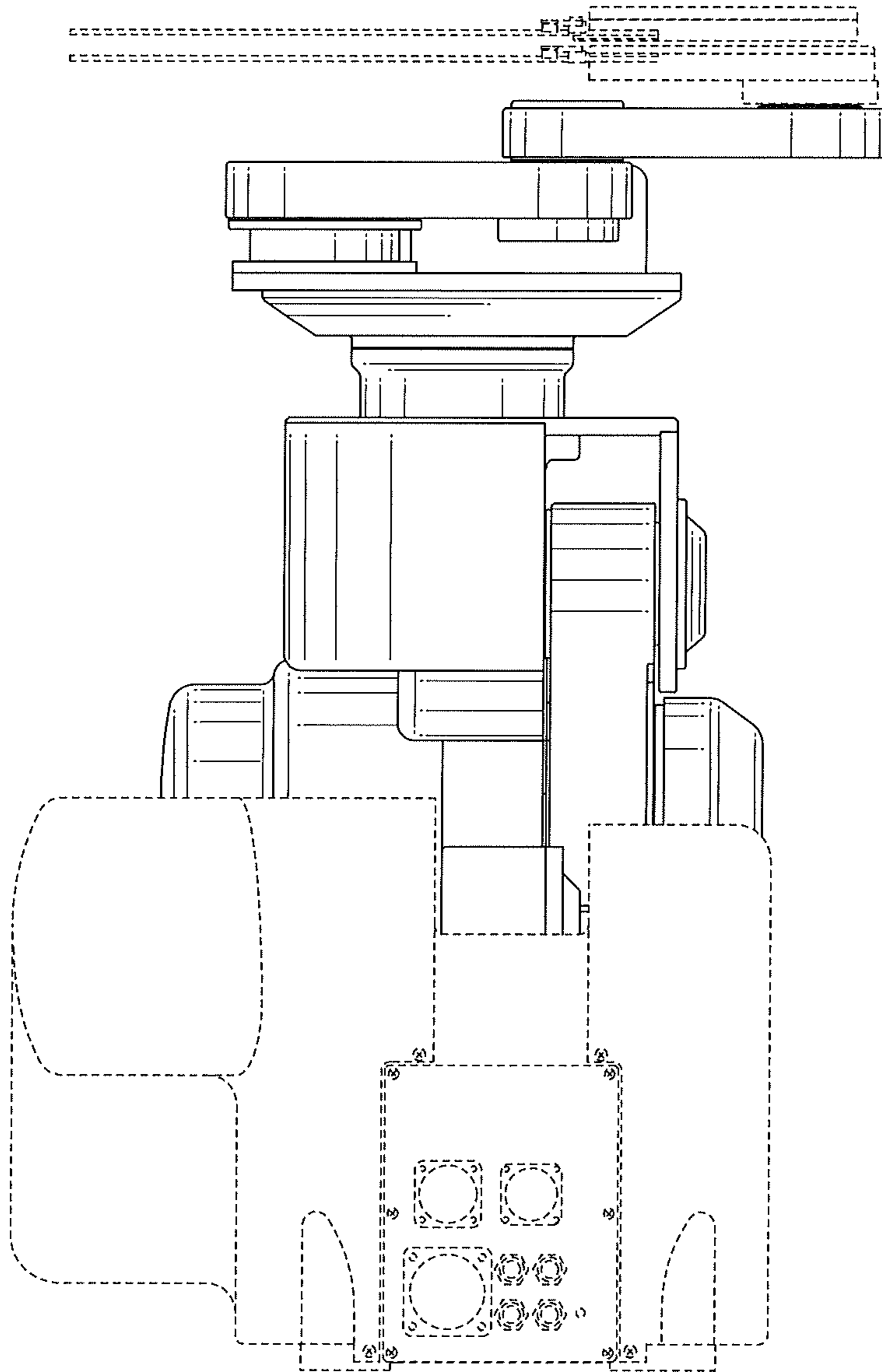

Fig. 6

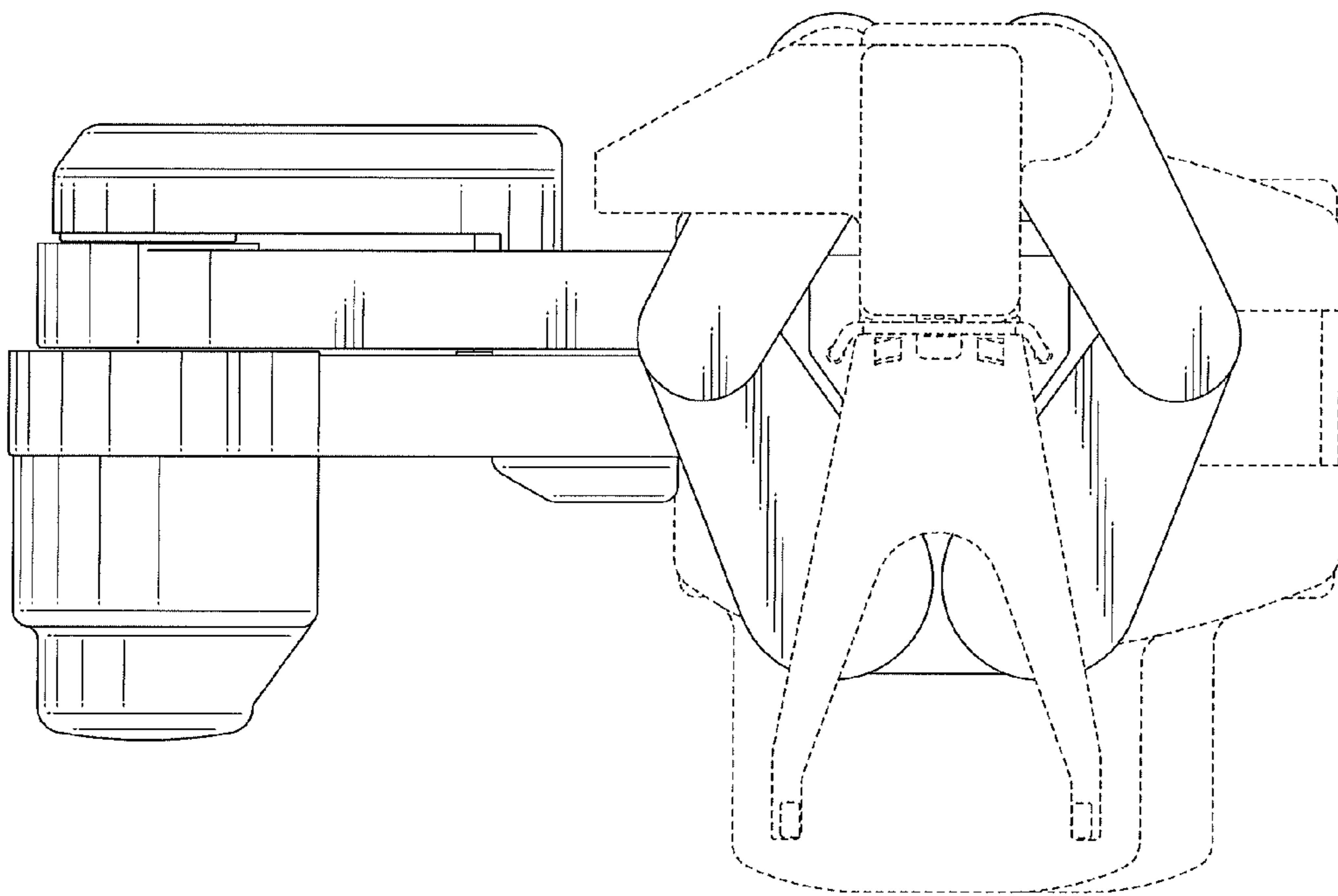

Fig. 7

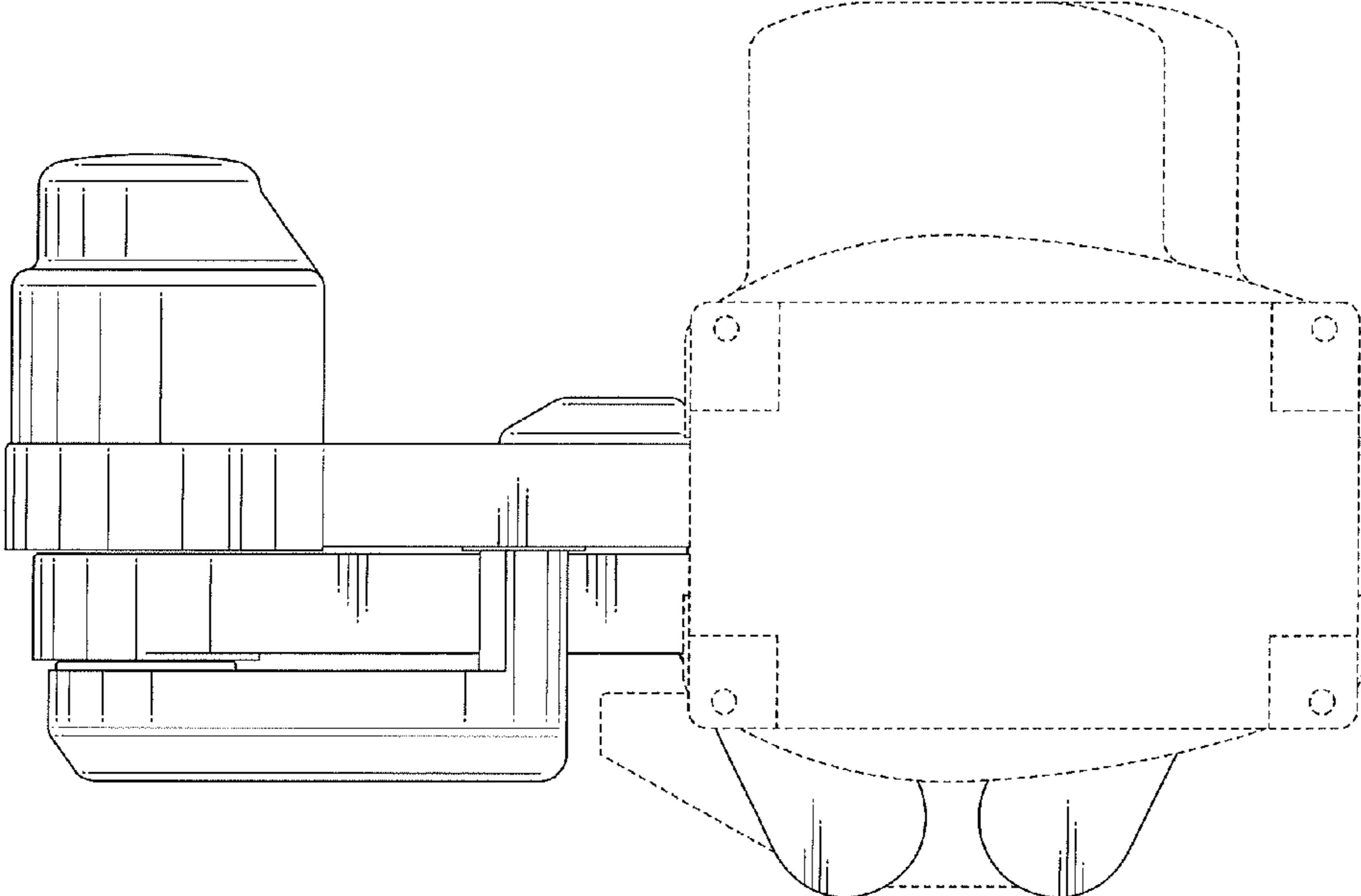



Fig. 8

