



US00D712343S

(12) **United States Design Patent**
Wakishima

(10) **Patent No.:** **US D712,343 S**
(45) **Date of Patent:** **** Sep. 2, 2014**

(54) **TREAD PORTION OF AN AUTOMOBILE TIRE**

(71) Applicant: **Kenji Wakishima**, Chuo-ku (JP)
(72) Inventor: **Kenji Wakishima**, Chuo-ku (JP)
(73) Assignee: **Bridgestone Corporation**, Tokyo (JP)
(**) Term: **14 Years**

(21) Appl. No.: **29/447,835**
(22) Filed: **Mar. 7, 2013**

(30) **Foreign Application Priority Data**

Sep. 19, 2012 (JP) 2012-022638

(51) **LOC (10) Cl.** **12-15**

(52) **U.S. Cl.**
USPC **D12/588**; D12/589

(58) **Field of Classification Search**
USPC D12/568-603, 900-901;
152/209.1-209.9, 209.11-209.19,
152/209.21-209.28, 455
See application file for complete search history.

(56) **References Cited**

U.S. PATENT DOCUMENTS

D368,450 S * 4/1996 Lissan et al. D12/589
D381,944 S * 8/1997 Regallis et al. D12/588
D421,582 S * 3/2000 Dumigan et al. D12/588
D437,264 S * 2/2001 Lissan et al. D12/589
D462,314 S * 9/2002 Regallis et al. D12/588

D500,733 S * 1/2005 Himuro D12/588
D502,682 S * 3/2005 Hildebrand D12/588
D535,611 S * 1/2007 Sundkvist et al. D12/588
D586,733 S * 2/2009 Shinohara D12/588
D607,812 S * 1/2010 Dixon et al. D12/587
D609,171 S * 2/2010 Yonetsu D12/590
D612,327 S * 3/2010 Yonetsu D12/590
D624,488 S * 9/2010 Nakamura D12/588
D651,557 S * 1/2012 Ohashi D12/588
D667,780 S * 9/2012 Kaba D12/588
D669,421 S * 10/2012 Stuckey et al. D12/588

* cited by examiner

Primary Examiner — Stacia Cadmus

(74) *Attorney, Agent, or Firm* — Sughrue Mion, PLLC

(57) **CLAIM**

The ornamental design for a tread portion of an automobile tire, as shown and described.

DESCRIPTION

FIG. 1 is a perspective view of a tread portion of an automobile tire according to my new design;
FIG. 2 is a front view thereof;
FIG. 3 is a top view thereof;
FIG. 4 is a right side view thereof;
FIG. 5 is a fragmentary enlarged view showing the details of the tread portion thereof;
FIG. 6 is an end view taken along line 6-6 in FIG. 5; and,
FIG. 7 is an end view taken along line 7-7 in FIG. 5.
Broken lines in the drawing figures are intended to show portions of the tire that are not being claimed, and thus form no part of the claimed invention.

1 Claim, 7 Drawing Sheets

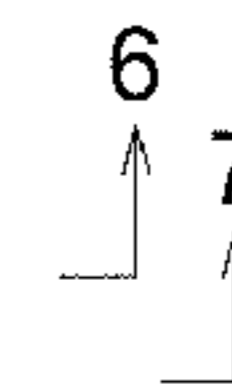
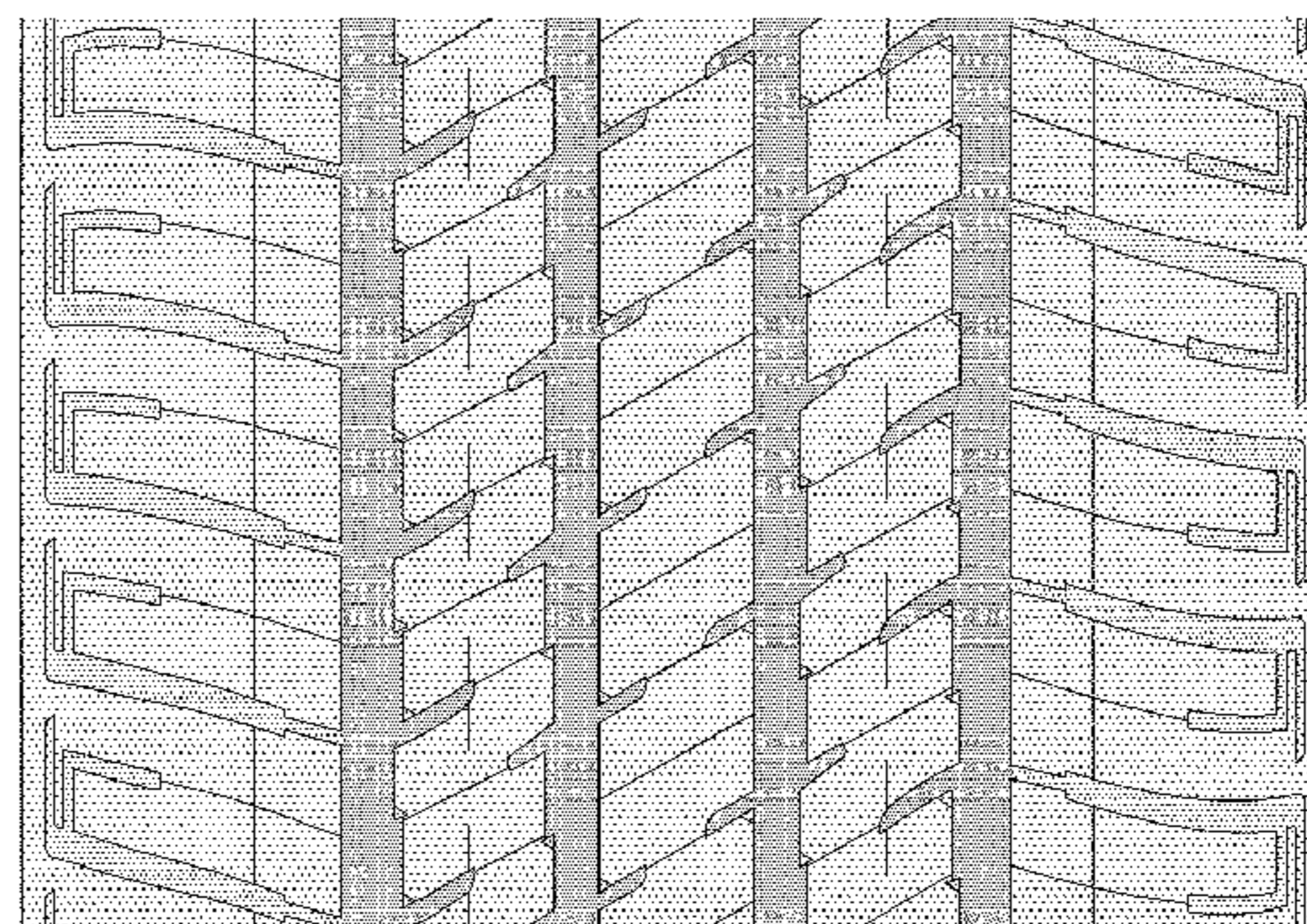
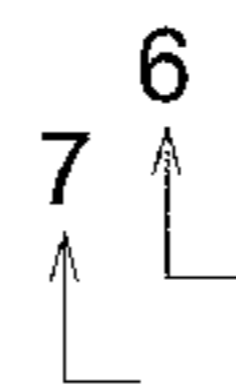
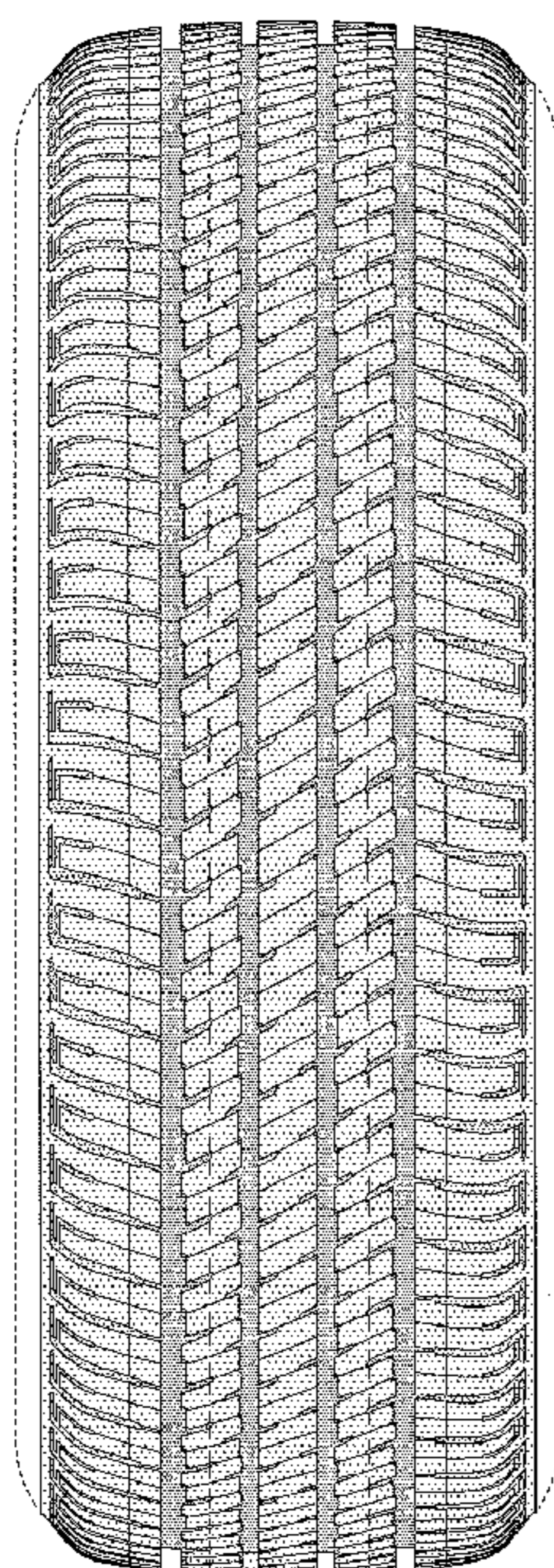

FIG. 1

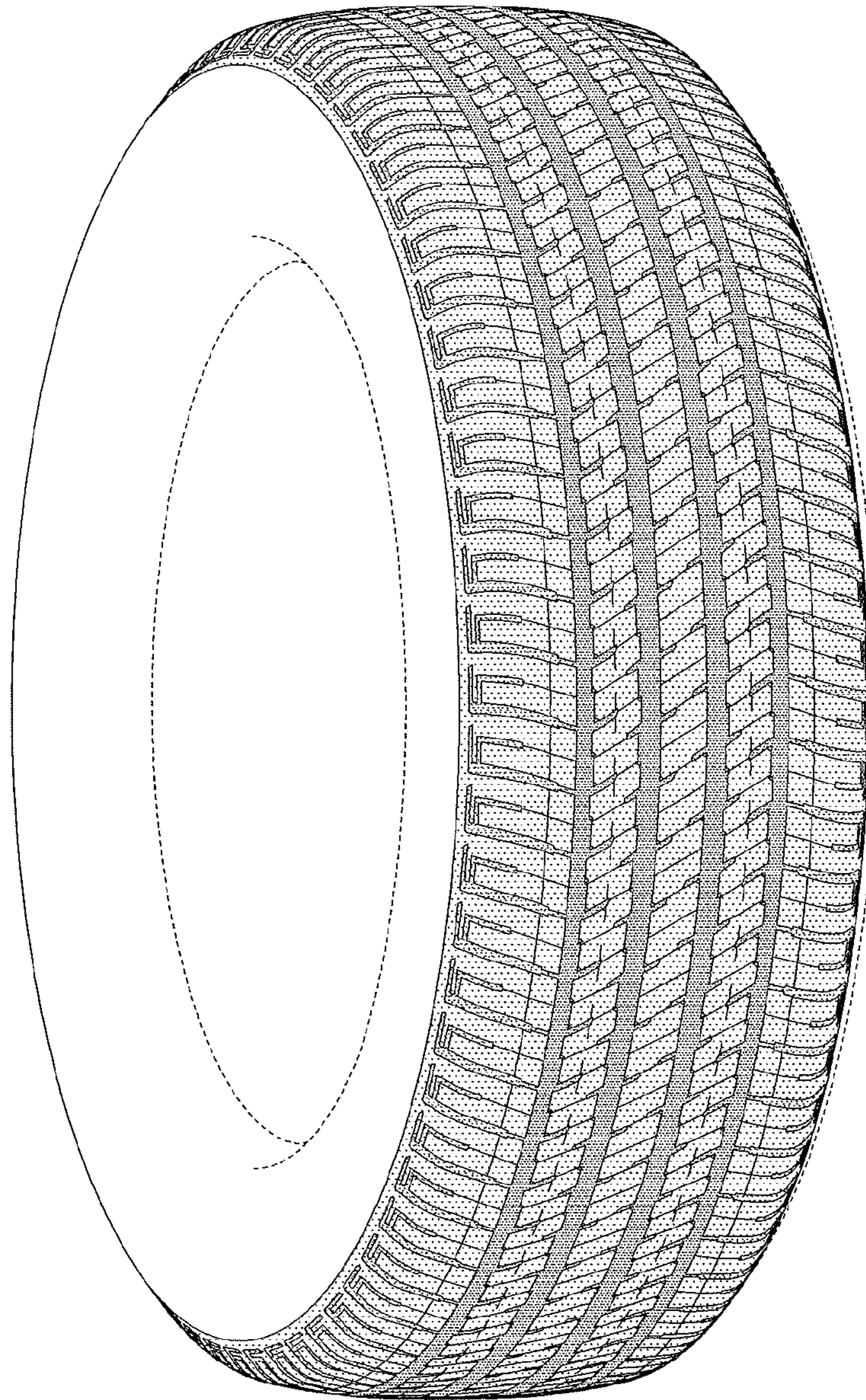

FIG. 2

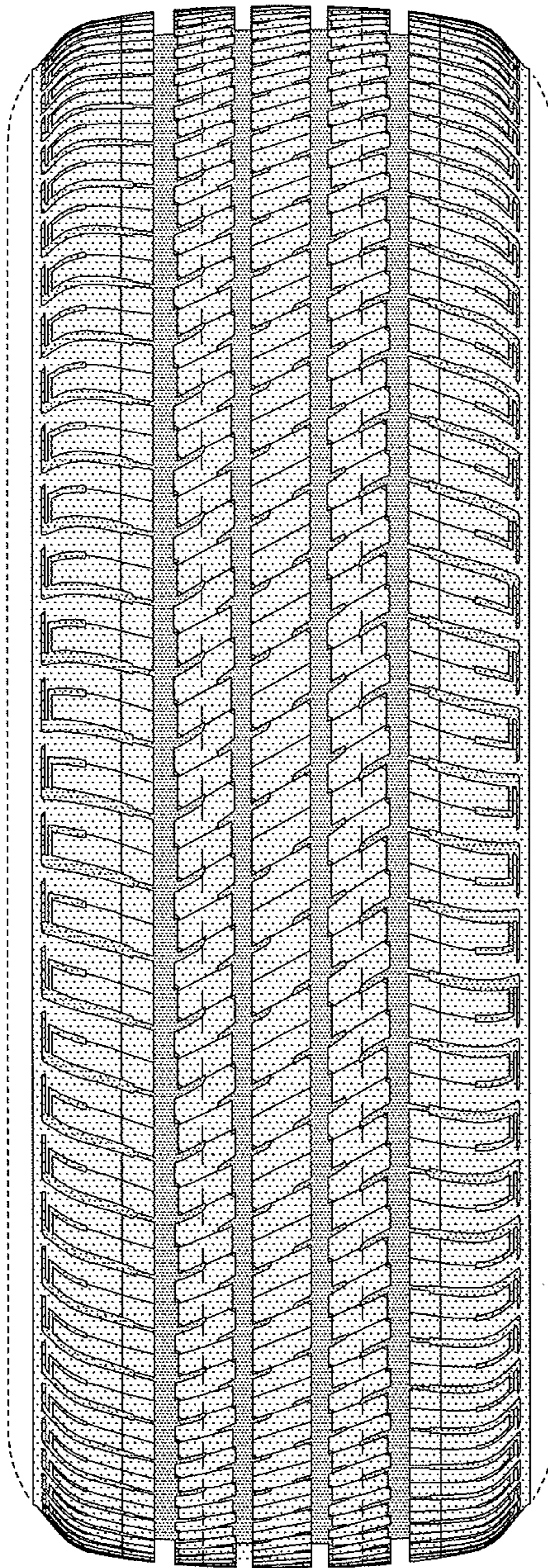

FIG. 3

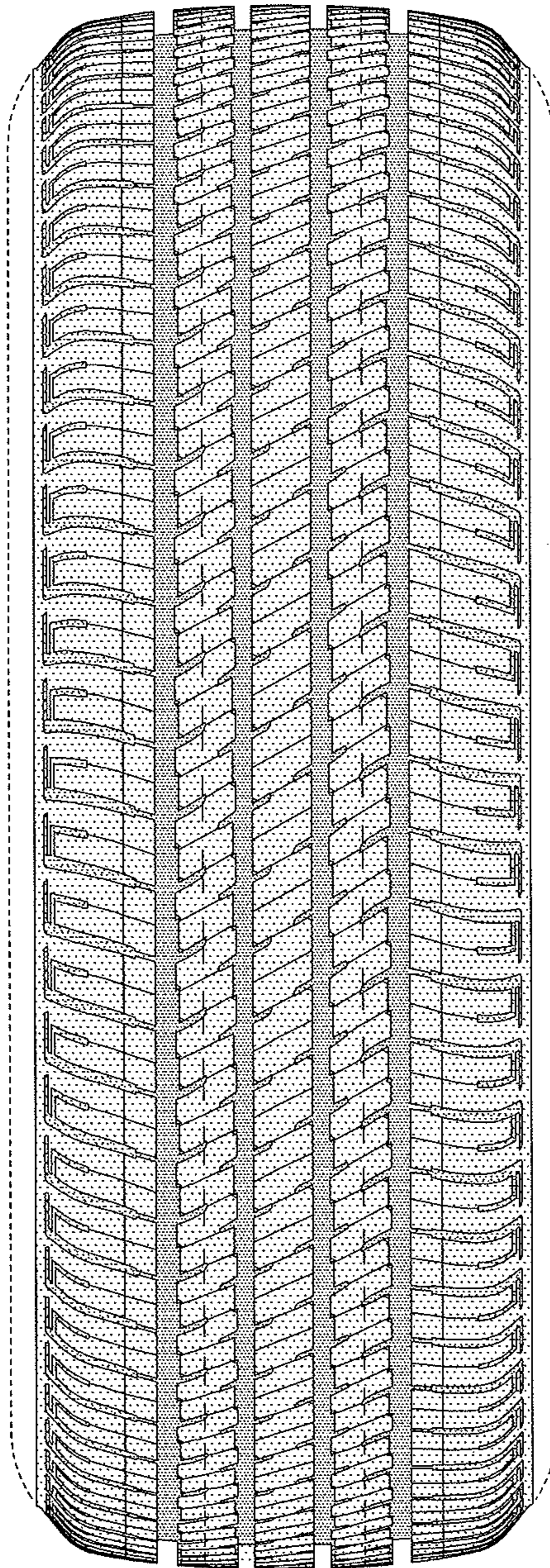

FIG. 4

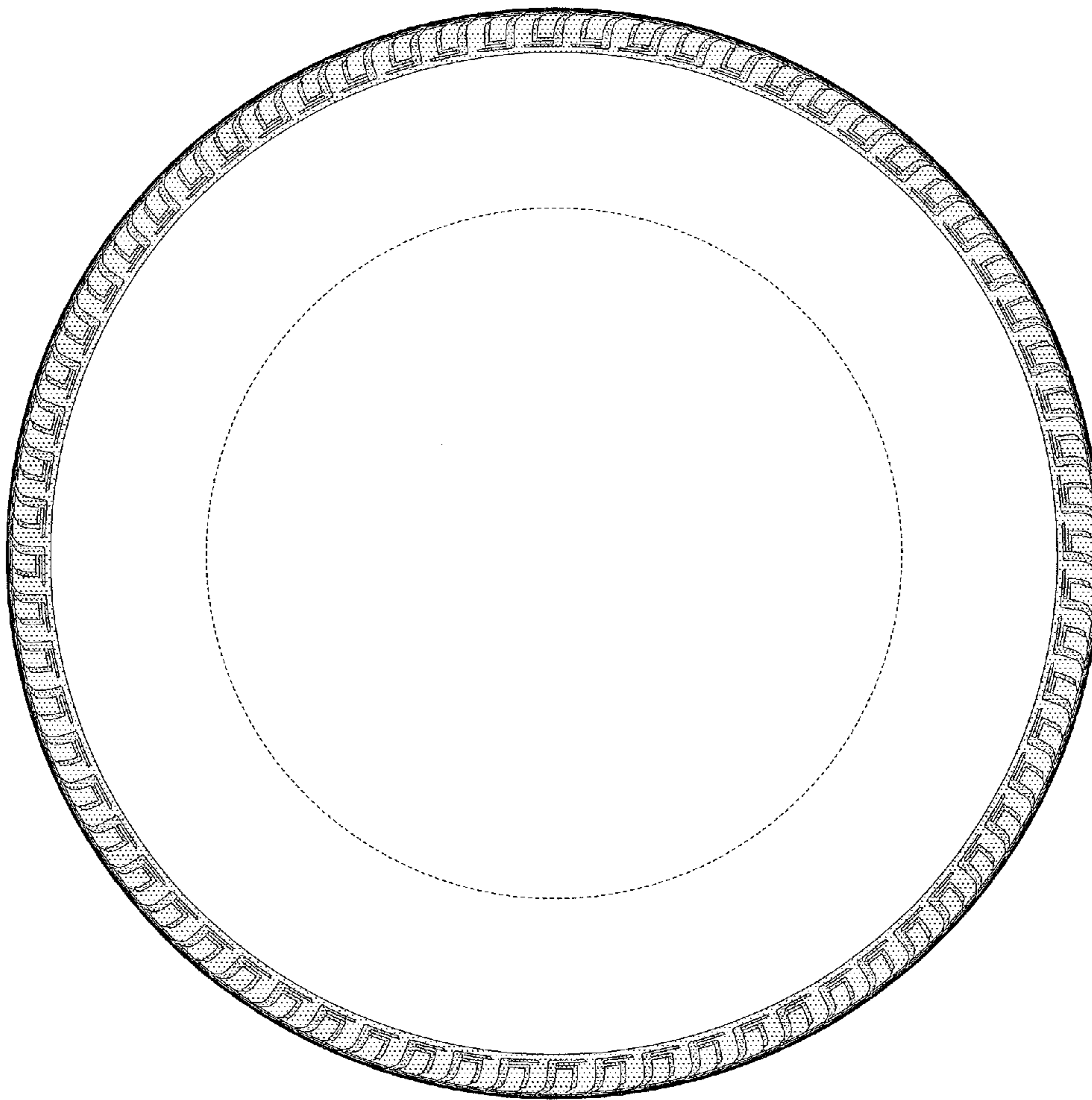

FIG. 5

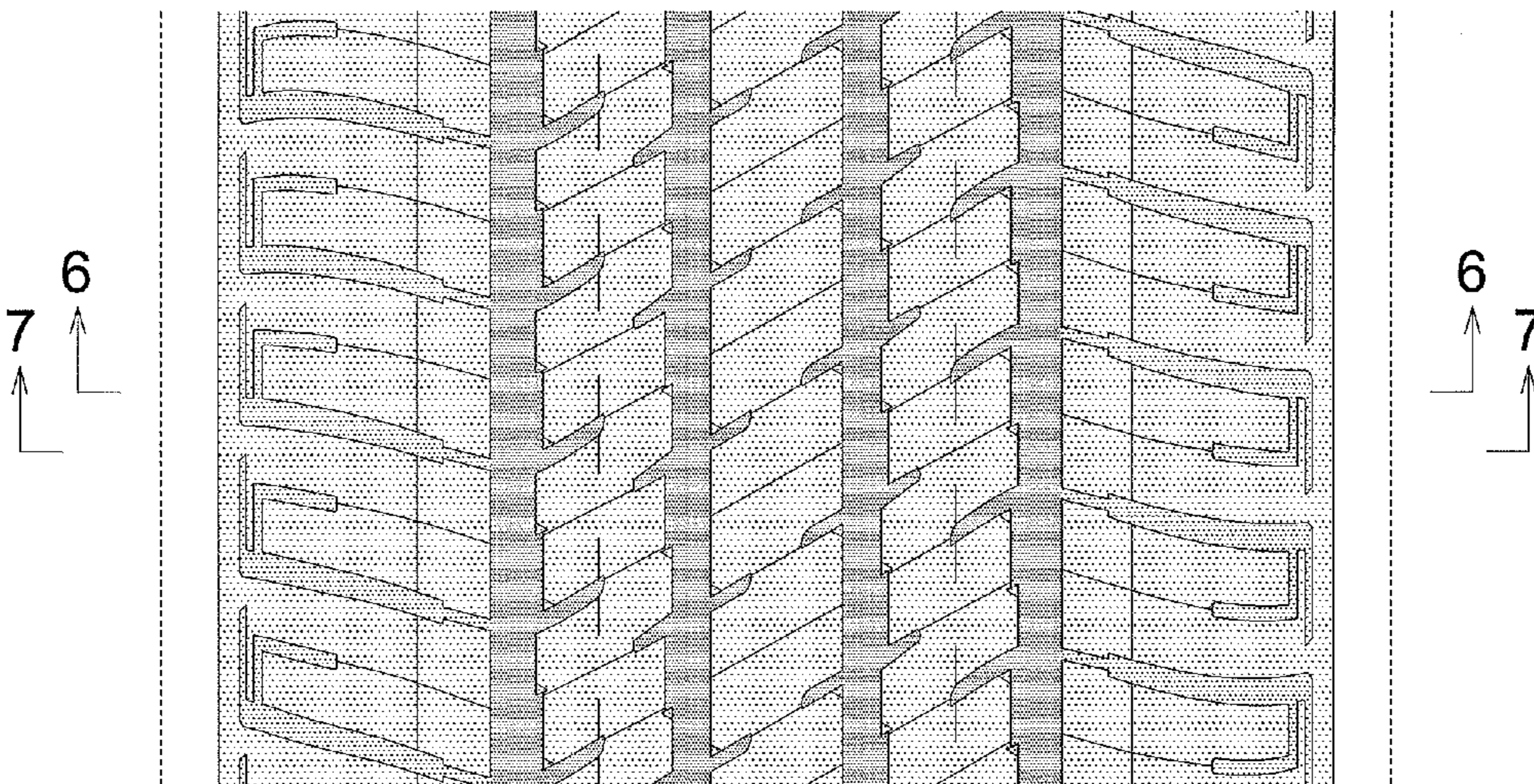

FIG. 6

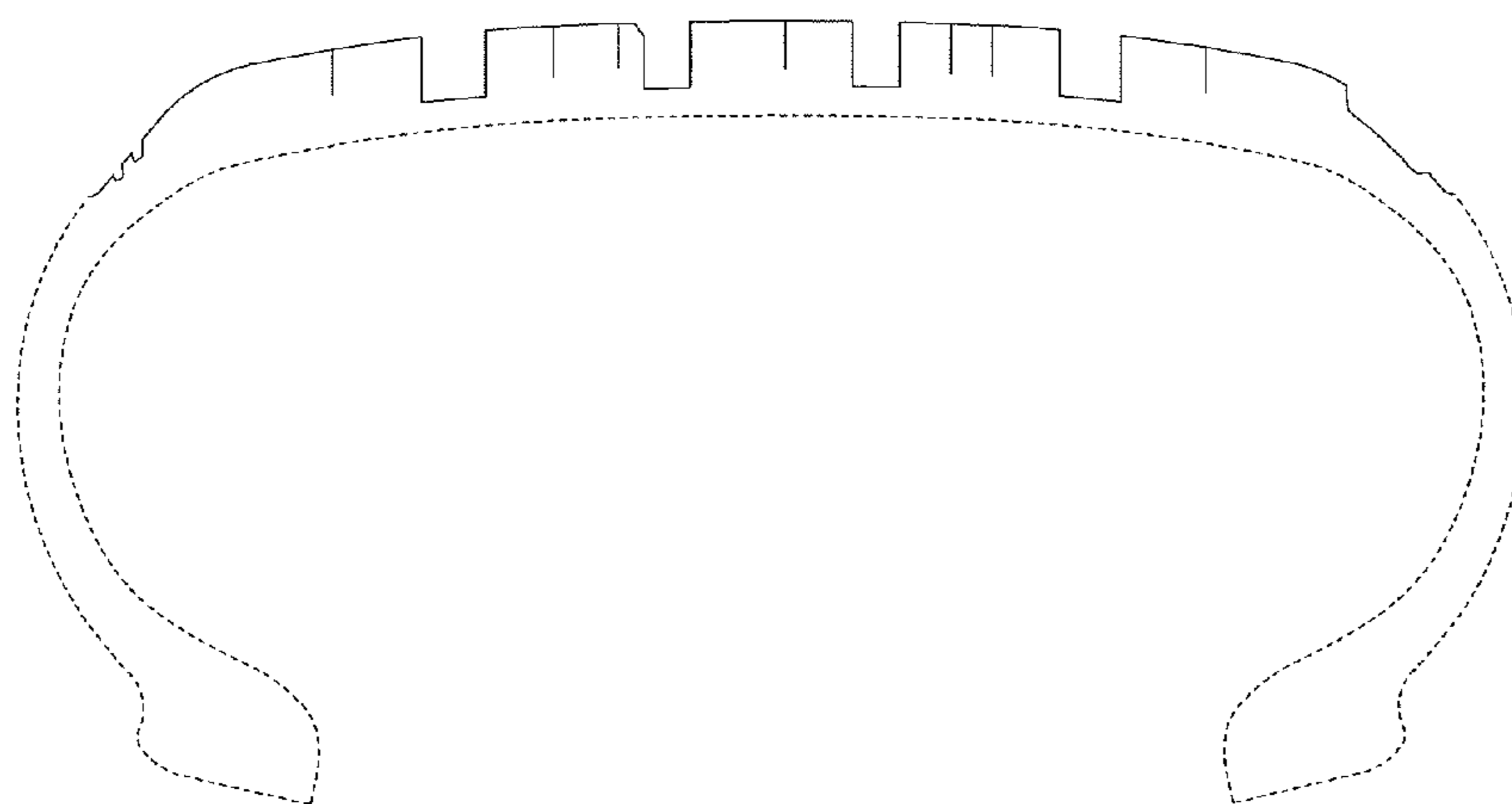

FIG. 7

