



US00D712342S

(12) **United States Design Patent**  
**Zhu et al.**

(10) **Patent No.:** **US D712,342 S**

(45) **Date of Patent:** **\*\* Sep. 2, 2014**

(54) **TIRE TREAD**

(71) Applicants: **Compagnie Generale des Etablissements Michelin**, Clermont-Ferrand (FR); **Michelin Recherche et Technique S.A.**, Granges-Paccot (CH)

(72) Inventors: **Fang Zhu**, Greer, SC (US); **John A. Hutz**, Greer, SC (US); **Lee A. Montgomery**, Piedmont, SC (US)

(73) Assignees: **Compagnie Generale des Etablissements Michelin**, Clermont-Ferrand (FR); **Michelin Recherche et Technique S.A.**, Granges-Paccot (CH)

(\*\*) Term: **14 Years**

(21) Appl. No.: **29/438,085**

(22) Filed: **Nov. 26, 2012**

(51) **LOC (10) Cl.** ..... **12-15**

(52) **U.S. Cl.**  
USPC ..... **D12/588**

(58) **Field of Classification Search**  
USPC ..... D12/568-603, 900-901, 551-555;  
152/209.1-209.9, 209.11-209.19,  
152/209.21-209.28, 455  
See application file for complete search history.

(56) **References Cited**

**U.S. PATENT DOCUMENTS**

D367,025 S *	2/1996	Faulk et al.	.....	D12/588
D377,922 S *	2/1997	van der Meer et al.	.....	D12/600
D390,174 S *	2/1998	White	.....	D12/601
D419,114 S *	1/2000	Weber et al.	.....	D12/588
D444,424 S *	7/2001	Habay	.....	D12/588
D483,006 S *	12/2003	Brayer et al.	.....	D12/588
D502,444 S *	3/2005	Wage	.....	D12/588

D535,939 S	1/2007	Gordon et al.	
D549,643 S	8/2007	Radulescu et al.	
D555,080 S	11/2007	Radulescu	
D601,083 S	9/2009	Williamson et al.	
D615,027 S	5/2010	Williamson et al.	
D628,146 S *	11/2010	Bachtel et al.	..... D12/588
D628,956 S *	12/2010	Janesh et al.	..... D12/588
D657,302 S *	4/2012	Durand	..... D12/588
D668,601 S *	10/2012	Brown et al.	..... D12/588
D701,487 S *	3/2014	Ebel et al.	..... D12/588

**OTHER PUBLICATIONS**

Michelin X One XDN2, www.michelintruck.com, at least as early as Nov. 3, 2011, 1 page.  
Michelin XDN2, www.michelintruck.com, at least as early as Nov. 3, 2011, 1 page.

\* cited by examiner

*Primary Examiner* — Stacia Cadmus

(74) *Attorney, Agent, or Firm* — Dority & Manning, PA

(57) **CLAIM**

The ornamental design for a tire tread, as shown and described.

**DESCRIPTION**

FIG. 1 is a perspective view of a tire tread showing our new design, it being understood that the tread pattern repeats circumferentially throughout the outer circumference and shoulder of the tire, the opposite side perspective being identical thereto;

FIG. 2 is a front elevation view thereof; and, FIG. 3 is a side elevation view of the right side thereof, the left side elevation being identical thereto.

In the drawings, the recessed groove portions of the tire tread having a depth is best illustrated along the top and bottom edges of FIG. 2. In the drawings, the broken line disclosure of the tire sidewall and inner bead depicts environmental structure and forms no part of the claimed design.

**1 Claim, 3 Drawing Sheets**

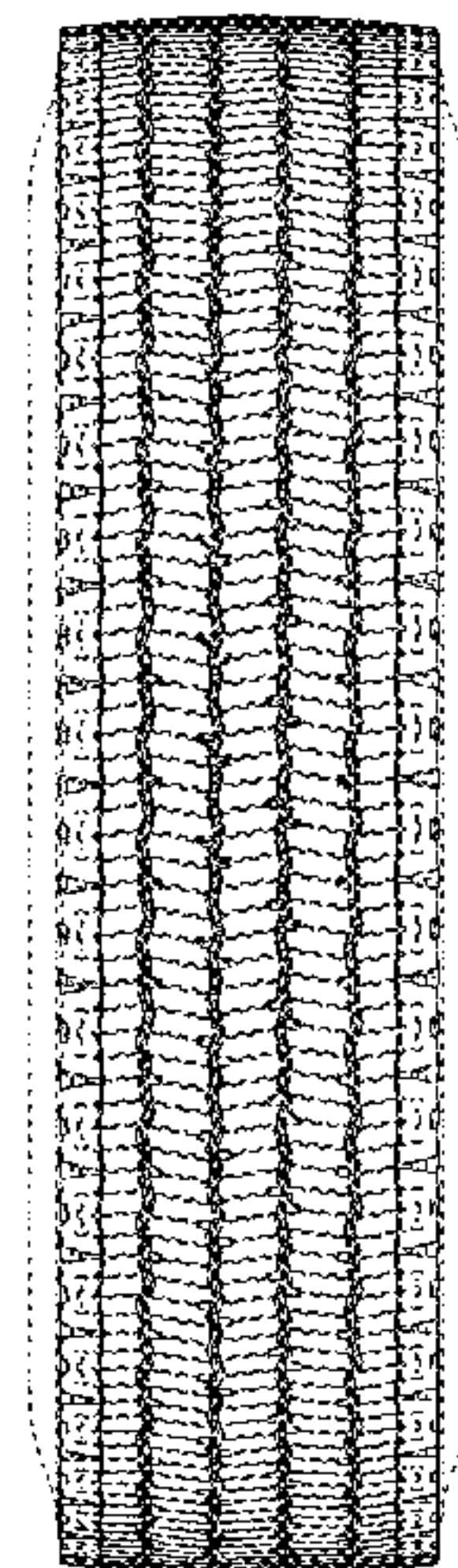
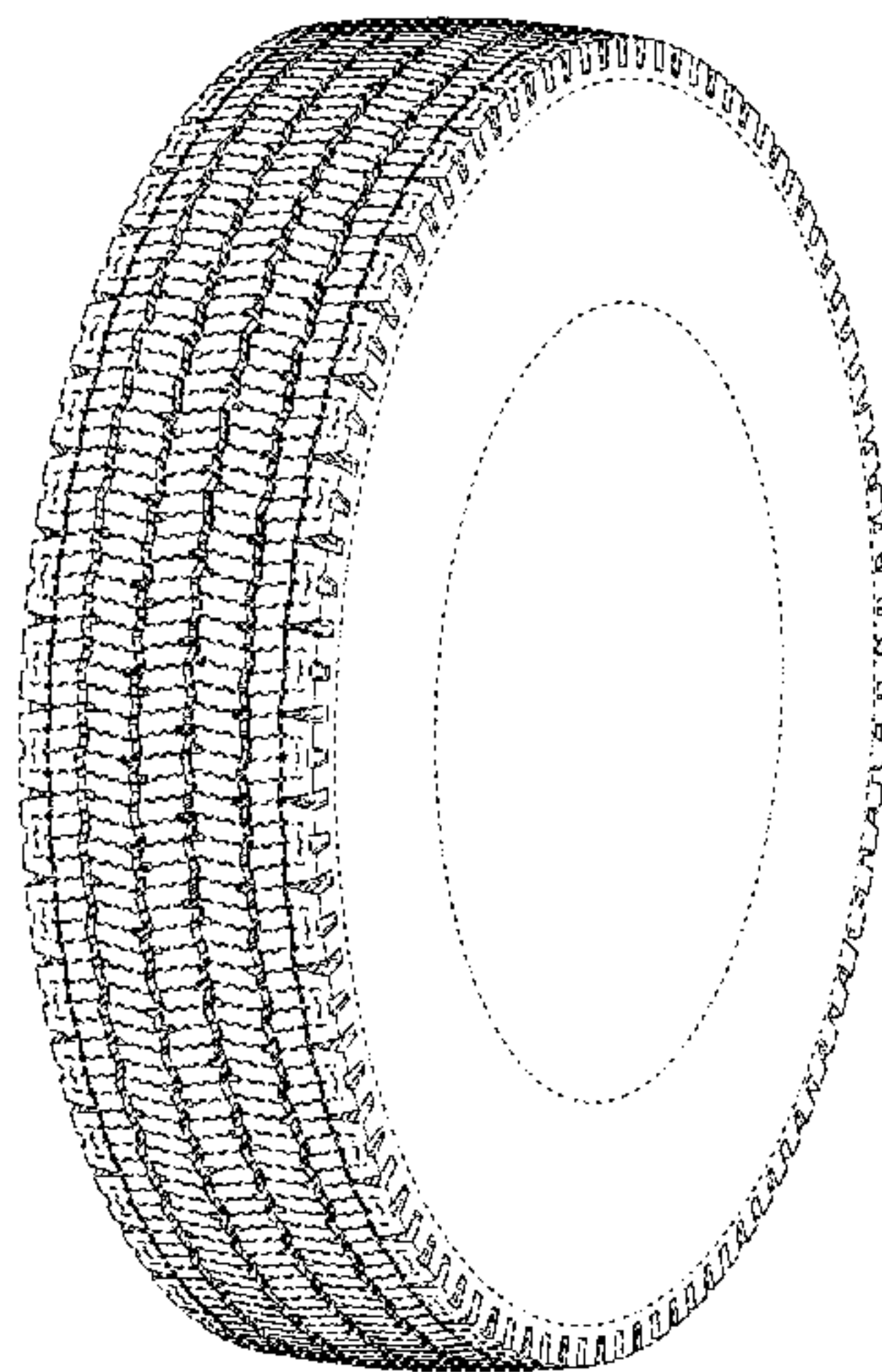

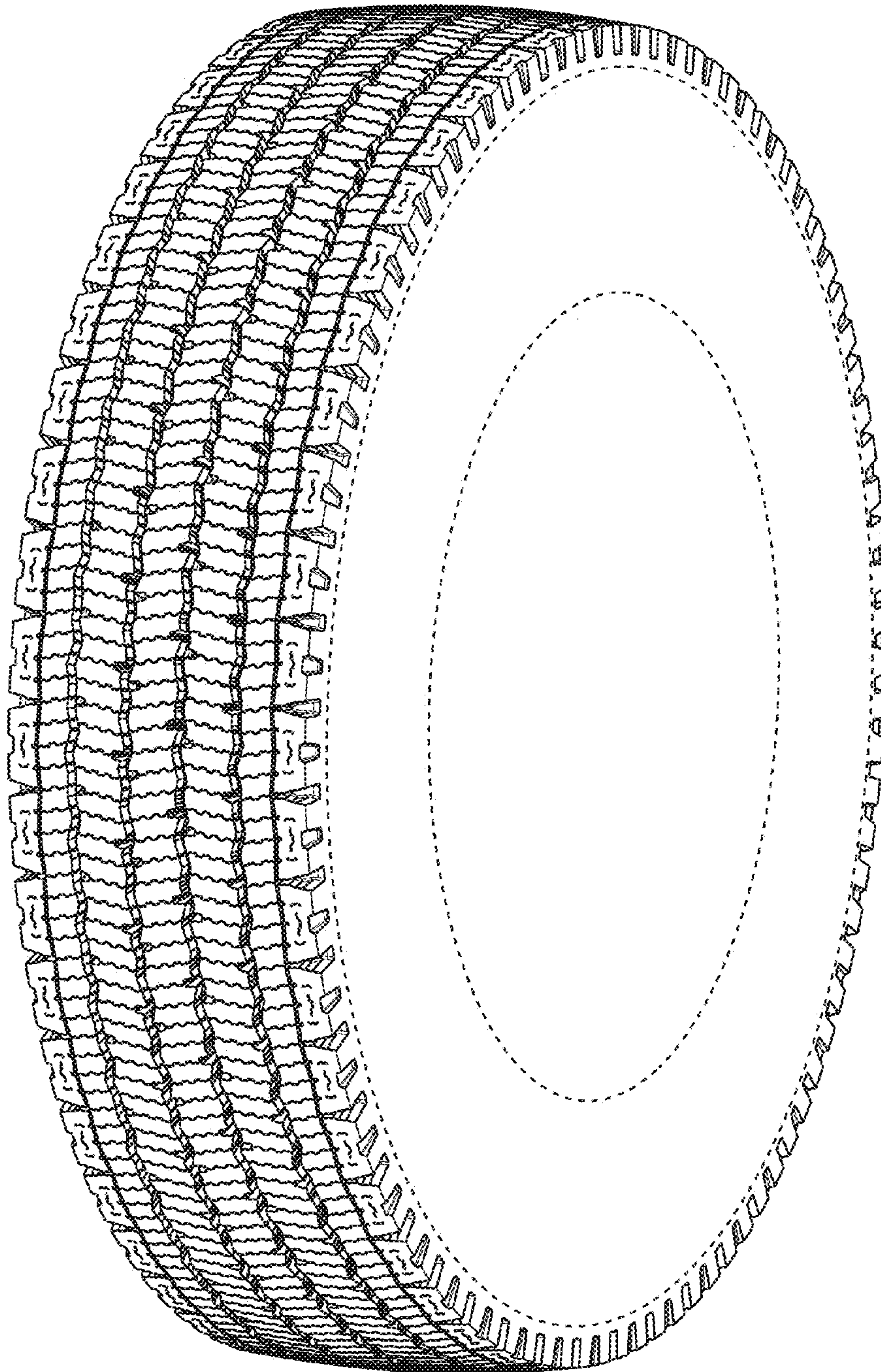

Fig. 1



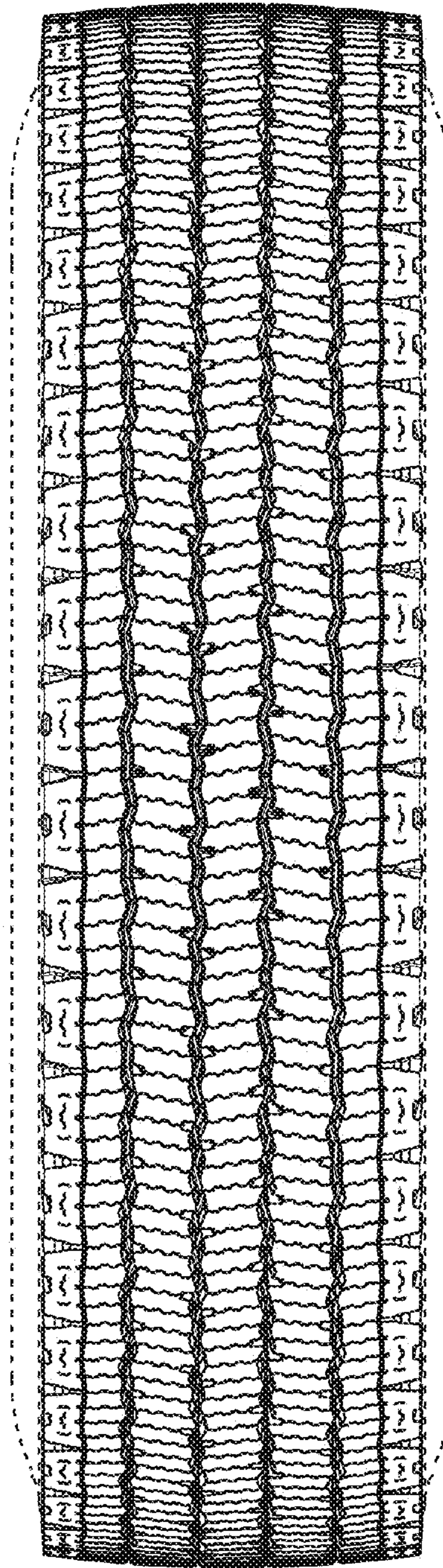

Fig. 2

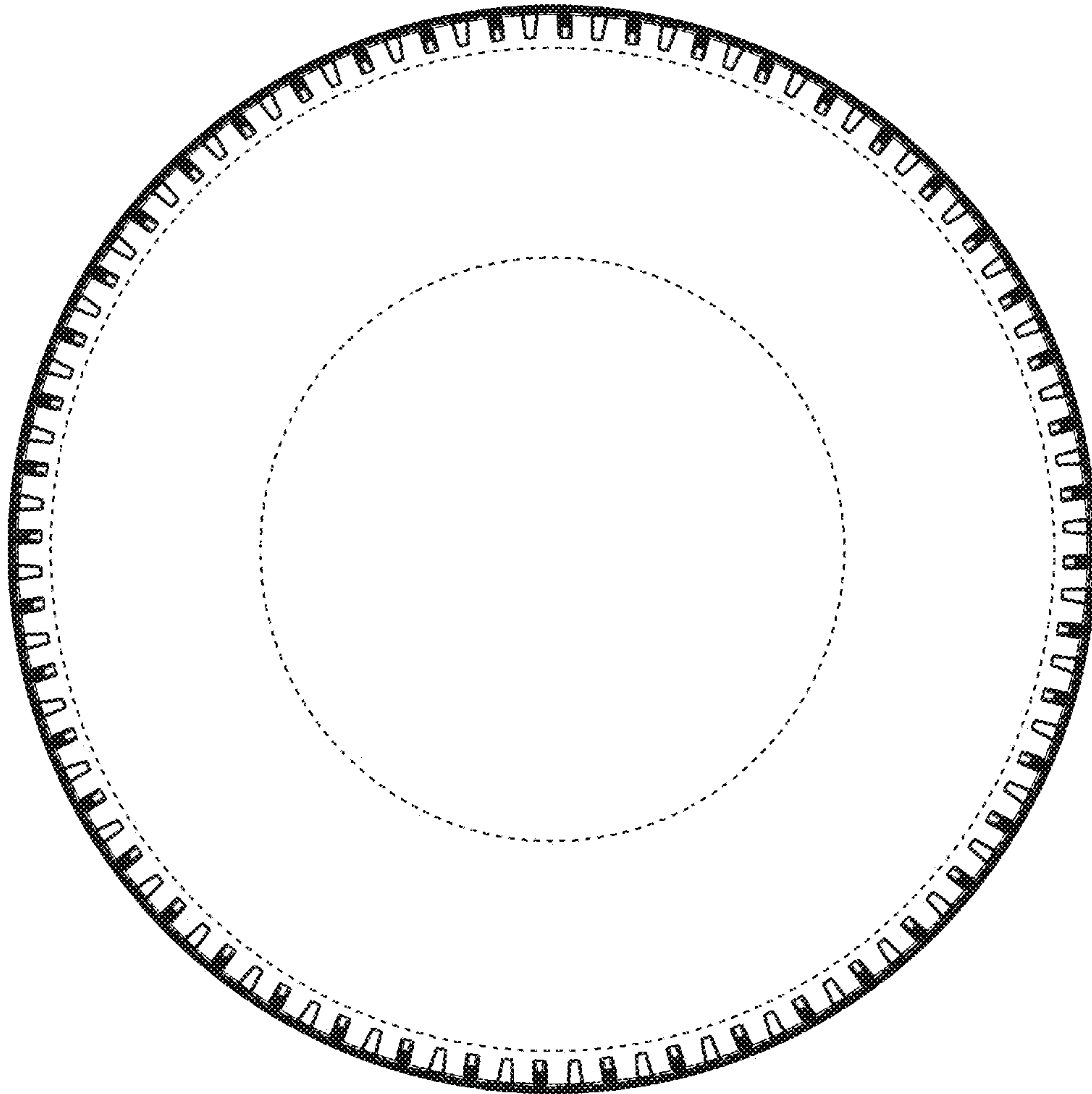

Fig. 3