



US00D712234S

(12) **United States Design Patent**  
**Glickman et al.**

(10) **Patent No.:** **US D712,234 S**  
(45) **Date of Patent:** **\*\* Sep. 2, 2014**

- (54) **WINDOW LATCH BOLT**
- (71) Applicants: **Joel I. Glickman**, Jupiter, FL (US);  
**Charles Rodgers**, Langhorne, PA (US)
- (72) Inventors: **Joel I. Glickman**, Jupiter, FL (US);  
**Charles Rodgers**, Langhorne, PA (US)
- (73) Assignee: **Rodon Limited Partnership**, Harfield,  
PA (US)
- (\*\*) Term: **14 Years**
- (21) Appl. No.: **29/462,624**
- (22) Filed: **Aug. 6, 2013**
- (51) **LOC (10) Cl.** ..... **08-07**
- (52) **U.S. Cl.**  
USPC ..... **D8/331**
- (58) **Field of Classification Search**  
CPC ..... E05C 1/00; E05C 1/08; E05C 1/12;  
E05C 3/00; E05C 3/02; E05C 3/06; E05C  
3/12; E05C 3/14; E05C 5/00; E05C 21/00  
USPC ..... D8/330, 331, 336, 339, 343, 349, 302,  
D8/354, 499; 70/14, 19, 51, 57, 57.1, 102,  
70/107, 141, 142, 262, 266, 321, 320, 322,  
70/431, 465, DIG. 80; 292/32, 63, 92, 137,  
292/289, 290, 292, 358, 359, DIG. 29,  
292/DIG. 68, 67, 202, 235, 153, 238;  
16/86.1, 86.2  
See application file for complete search history.

5,536,052	A	7/1996	Maier	
6,021,603	A *	2/2000	Prete et al.	49/183
6,364,375	B1	4/2002	Szapucki et al.	
RE37,916	E	12/2002	Szapucki et al.	
6,572,158	B2	6/2003	Szapucki et al.	
7,070,211	B2 *	7/2006	Polowinczak et al.	292/139
7,530,611	B2	5/2009	Liang et al.	
7,600,796	B2	10/2009	Liang et al.	
7,607,262	B2 *	10/2009	Pettit et al.	49/185
7,637,544	B2	12/2009	Liang et al.	
D609,551	S *	2/2010	Gibbs	D8/331
7,941,688	B2 *	5/2011	Sharma et al.	713/502
8,061,082	B2 *	11/2011	Garries et al.	49/185
8,132,369	B2 *	3/2012	Pettit et al.	49/449
8,235,430	B2	8/2012	Liang et al.	
D695,588	S *	12/2013	Cantwell et al.	D8/331

**OTHER PUBLICATIONS**

Anderson Windows Parts—Double-Hung Window Opening Control Device; Retrieved via Internet on Sep. 11, 2013; URL [http://parts.andersonwindows.com/detail\\_9021976\\_w\\_dh\\_ww\\_safety.html](http://parts.andersonwindows.com/detail_9021976_w_dh_ww_safety.html); 1 page.

(Continued)

*Primary Examiner* — Prabhakar Deshmukh  
(74) *Attorney, Agent, or Firm* — St. Onge Steward Johnston & Reens LLC

(57) **CLAIM**  
The ornamental design for a window latch bolt, as shown and described.

**DESCRIPTION**

FIG. 1 is a perspective view of a window latch bolt showing our new design.  
FIG. 2 is a top plan view thereof;  
FIG. 3 is a bottom plan view thereof;  
FIG. 4 is a front elevational view thereof;  
FIG. 5 is a back elevational view of thereof; and,  
FIG. 6 is an end elevational thereof, as from the left hand end of FIG. 2.

**1 Claim, 3 Drawing Sheets**

- (56) **References Cited**  
U.S. PATENT DOCUMENTS
- 4,461,500 A \* 7/1984 van der Horst ..... 292/128
- 4,824,154 A 4/1989 Simpson
- 4,923,230 A 5/1990 Simpson
- 5,121,951 A 6/1992 Harbom et al.
- 5,139,291 A 8/1992 Schultz
- 5,248,174 A 9/1993 Matz et al.
- D371,303 S \* 7/1996 Nielsen ..... D8/370

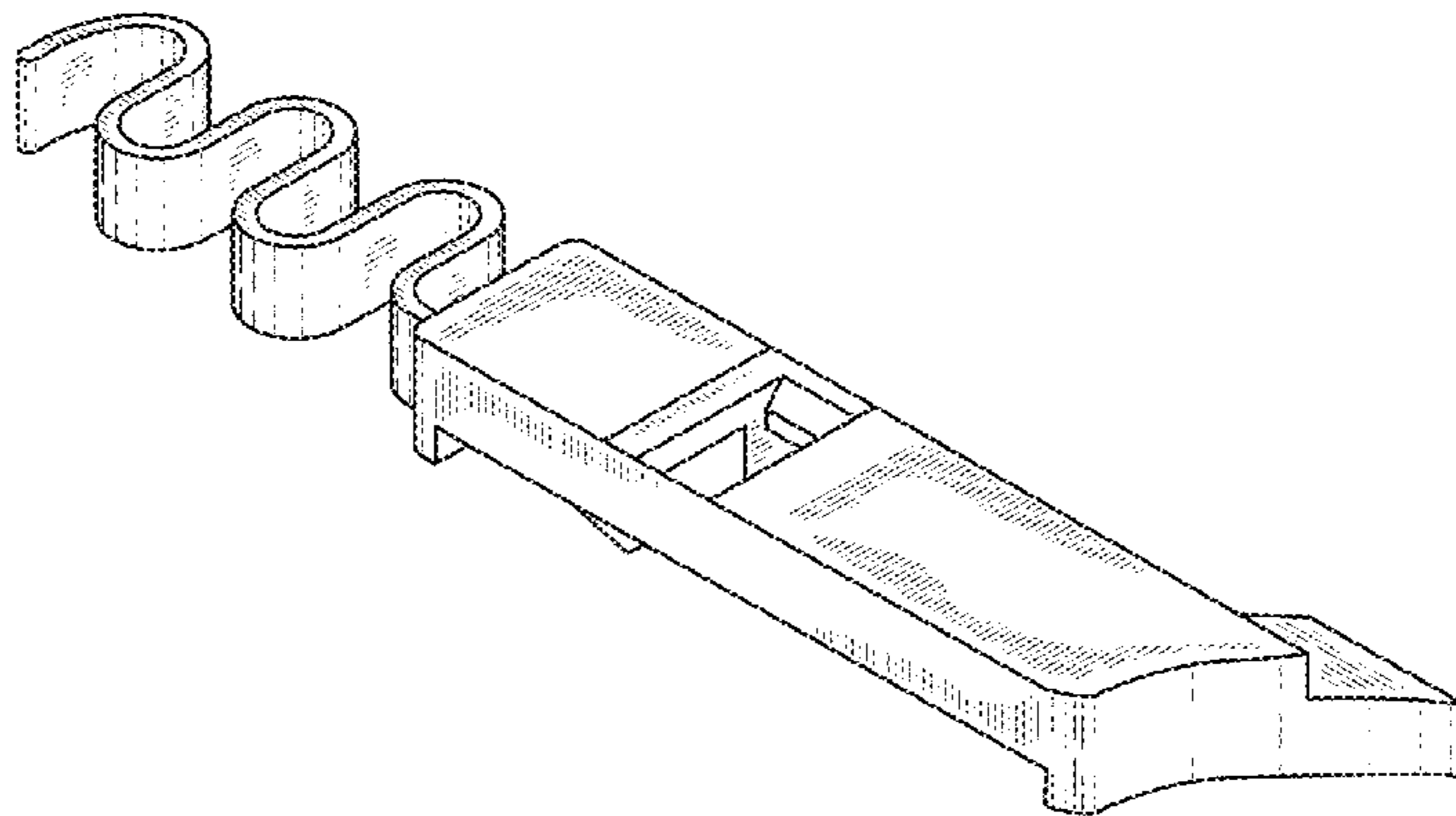

(56)

**References Cited**

OTHER PUBLICATIONS

Ashland Online Catalog—SightLine Vent Lock With Universal Attachment; Retrieved via Internet on Sep. 10, 2013; URL <http://www.ashlandhardware.com/ashland-product-catalog/>; 1 page.

Ashland Online Catalog—SightLine Vent Stops With Universal Attachment; Retrieved via Internet on Sep. 10, 2013; URL <http://www.ashlandhardware.com/ashland-product-catalog/>; 1 page.  
Ashland Online Catalog—SightLine Window Opening Control Device; Retrieved via Internet on Sep. 10, 2013; URL <http://www.ashlandhardware.com/ashland-product-catalog/>; 1 page.

\* cited by examiner

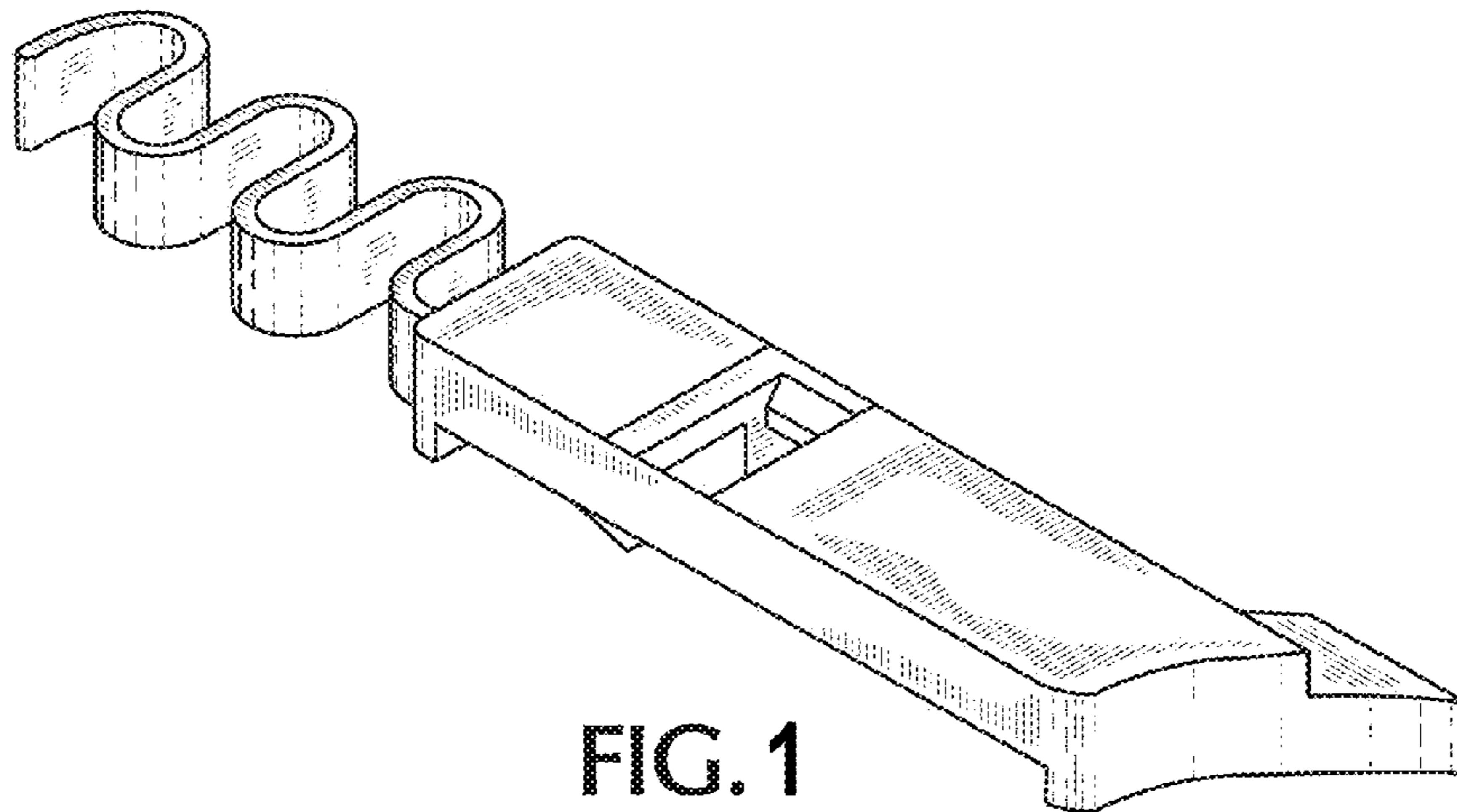

FIG. 1

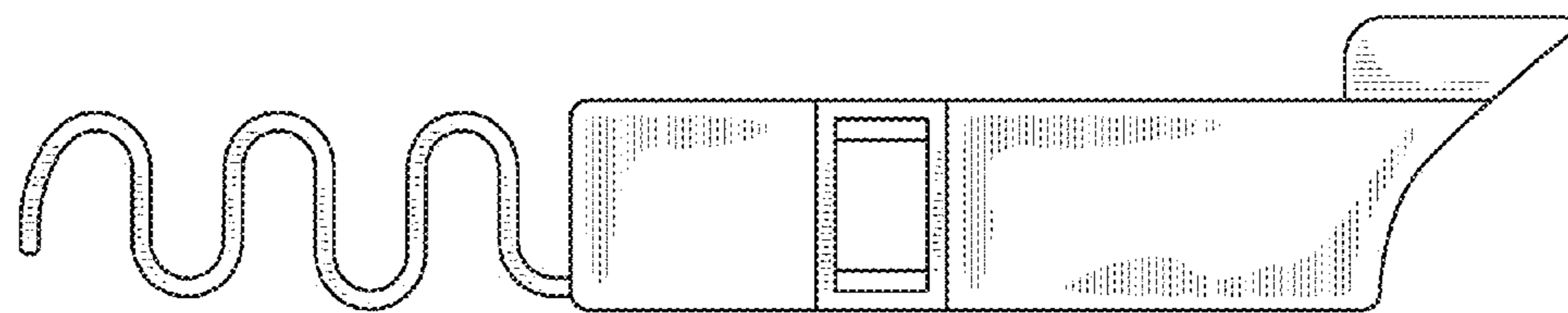

FIG. 2

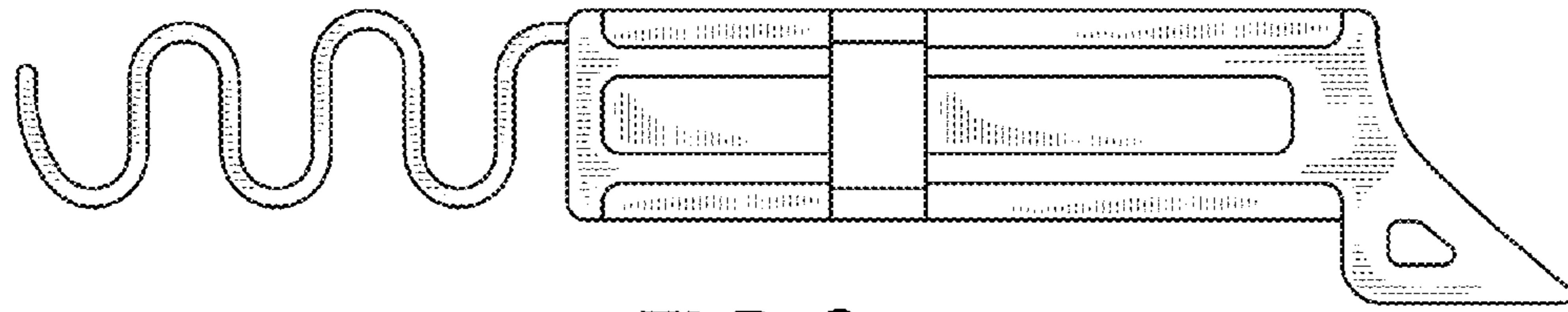

FIG. 3

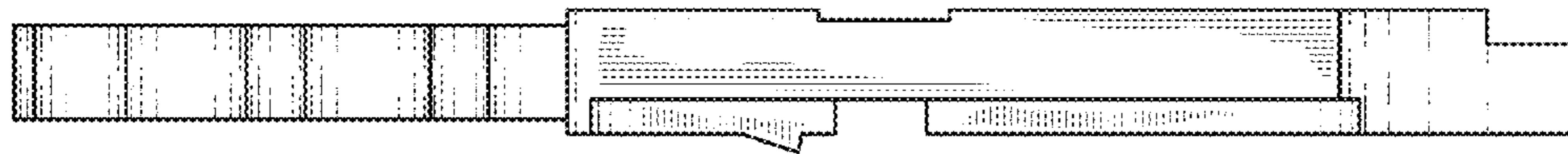

FIG. 4

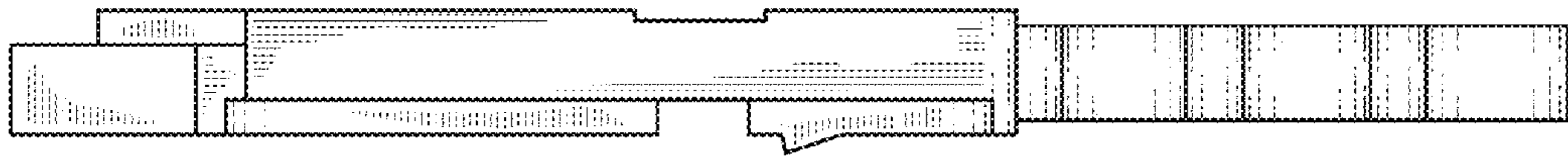

FIG. 5

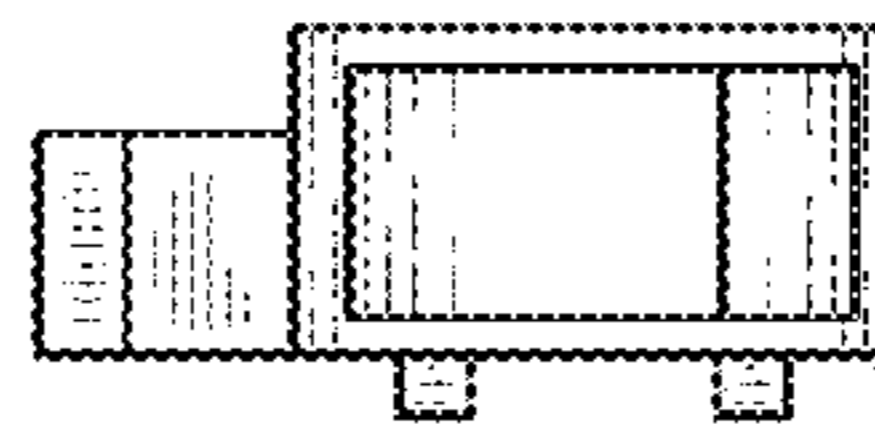

FIG. 6