



US00D712146S

(12) **United States Design Patent**
Curran-Blaney et al.

(10) **Patent No.:** **US D712,146 S**
(45) **Date of Patent:** **** Sep. 2, 2014**

(54) **CONTAINER FOR AN ELECTRONIC DEVICE**

(71) Applicant: **Research In Motion Limited**, Waterloo (CA)

(72) Inventors: **Caitlin Curran-Blaney**, Toronto (CA);
Alison Phillips, Toronto (CA)

(73) Assignee: **BlackBerry Limited**, Waterloo, Ontario (CA)

(**) Term: **14 Years**

(21) Appl. No.: **29/448,379**

(22) Filed: **Mar. 12, 2013**

(51) **LOC (10) Cl.** **03-01**

(52) **U.S. Cl.**
USPC **D3/303**

(58) **Field of Classification Search**
USPC D3/19, 20, 21, 201, 215, 218, 303;
D14/250; 206/37, 38, 235, 576, 701,
206/703; 224/197, 245, 268-271, 682, 683,
224/904, 930

See application file for complete search history.

(56) **References Cited**

U.S. PATENT DOCUMENTS

D638,216 S *	5/2011	Fahrendorff et al.	D3/218
D648,520 S *	11/2011	Fahrendorff et al.	D3/201
D659,381 S *	5/2012	Fahrendorff et al.	D3/218
D666,417 S *	9/2012	Phillips et al.	D3/303
D666,821 S *	9/2012	Phillips et al.	D3/303

D672,148 S *	12/2012	Phillips et al.	D3/303
D679,499 S *	4/2013	Harris	D3/303
D679,500 S *	4/2013	Phillips et al.	D3/303
D680,323 S *	4/2013	Phillips et al.	D3/218
D680,324 S *	4/2013	Phillips et al.	D3/218
D682,541 S *	5/2013	Phillips et al.	D3/218
D685,579 S *	7/2013	Phillips et al.	D3/303
D691,368 S *	10/2013	Curran-Blaney et al.	D3/218
D696,864 S *	1/2014	Phillips et al.	D3/299
D697,206 S *	1/2014	Beardsley	D24/130
D704,443 S *	5/2014	Curran-Blaney et al.	D3/303
2013/0043144 A1 *	2/2013	McDonald et al.	206/38

* cited by examiner

Primary Examiner — Deanna L Pratt

Assistant Examiner — Ieisha Price

(57) **CLAIM**

The ornamental design for a container for an electronic device, as shown and described.

DESCRIPTION

FIG. 1 is a front perspective view of a container for an electronic device showing the new design;
FIG. 2 is another perspective view showing a rear thereof;
FIG. 3 is an elevation view showing a rear thereof;
FIG. 4 is an elevation view showing a front thereof;
FIG. 5 is an elevation view showing a right side thereof;
FIG. 6 is an elevation view showing a left side thereof;
FIG. 7 is a top plan view thereof; and,
FIG. 8 is a bottom plan view thereof.
Fine broken lines, which follow a contour of the container, illustrate stitching and are part of the claimed design.

1 Claim, 6 Drawing Sheets

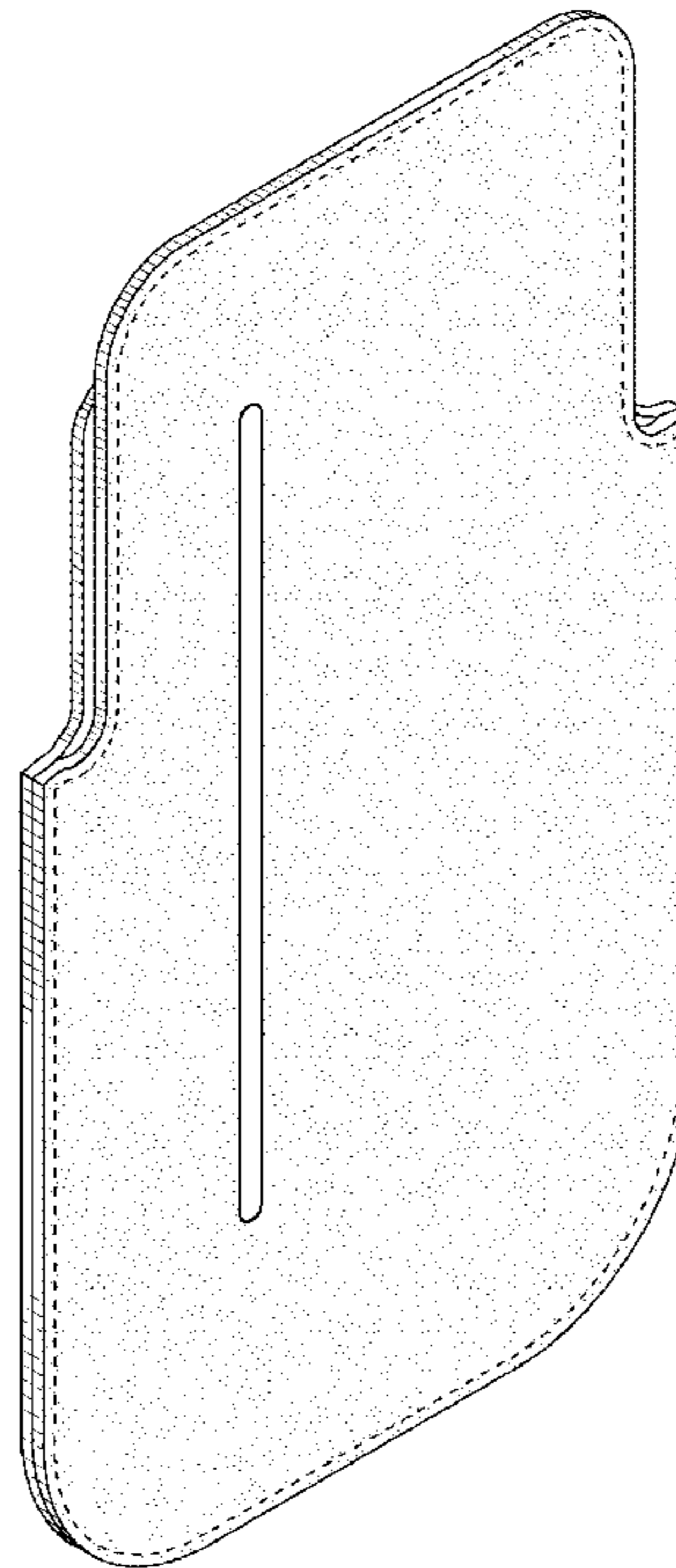
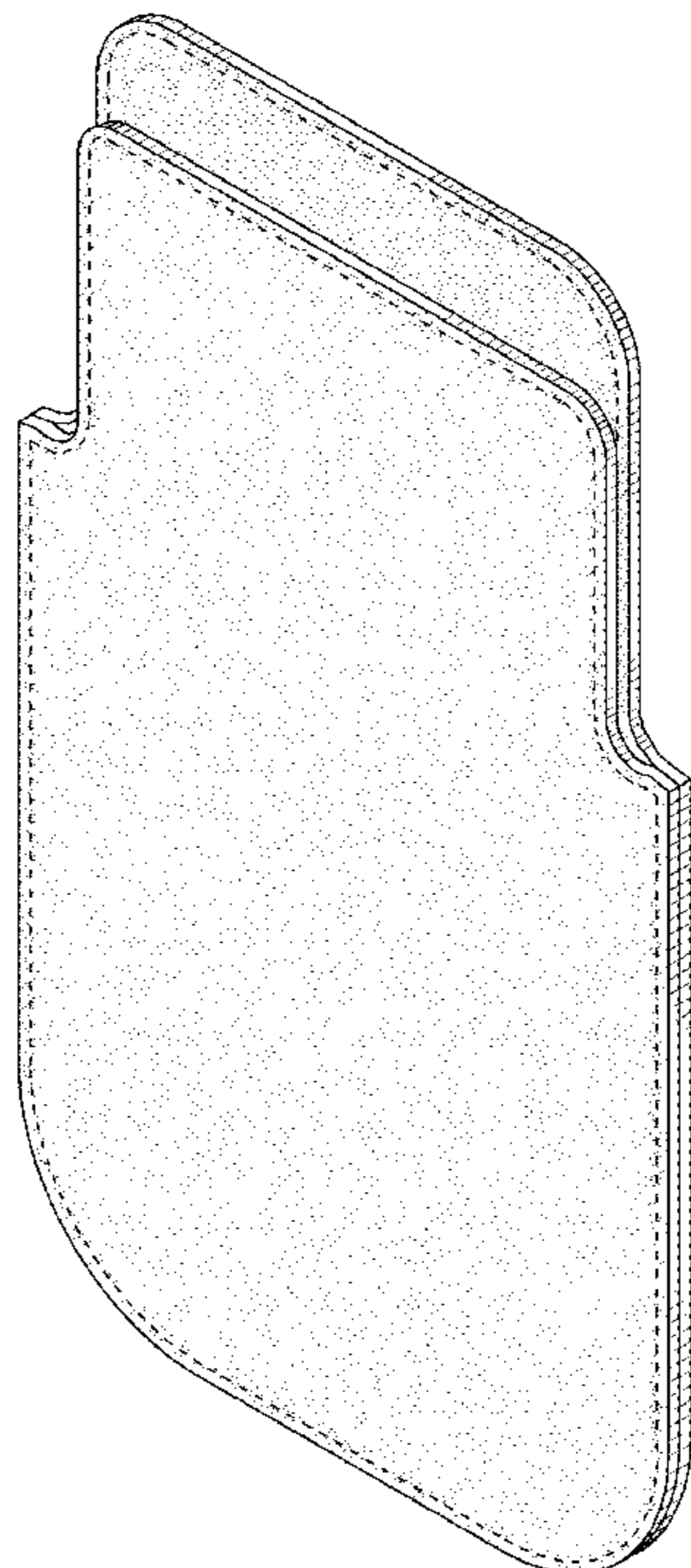

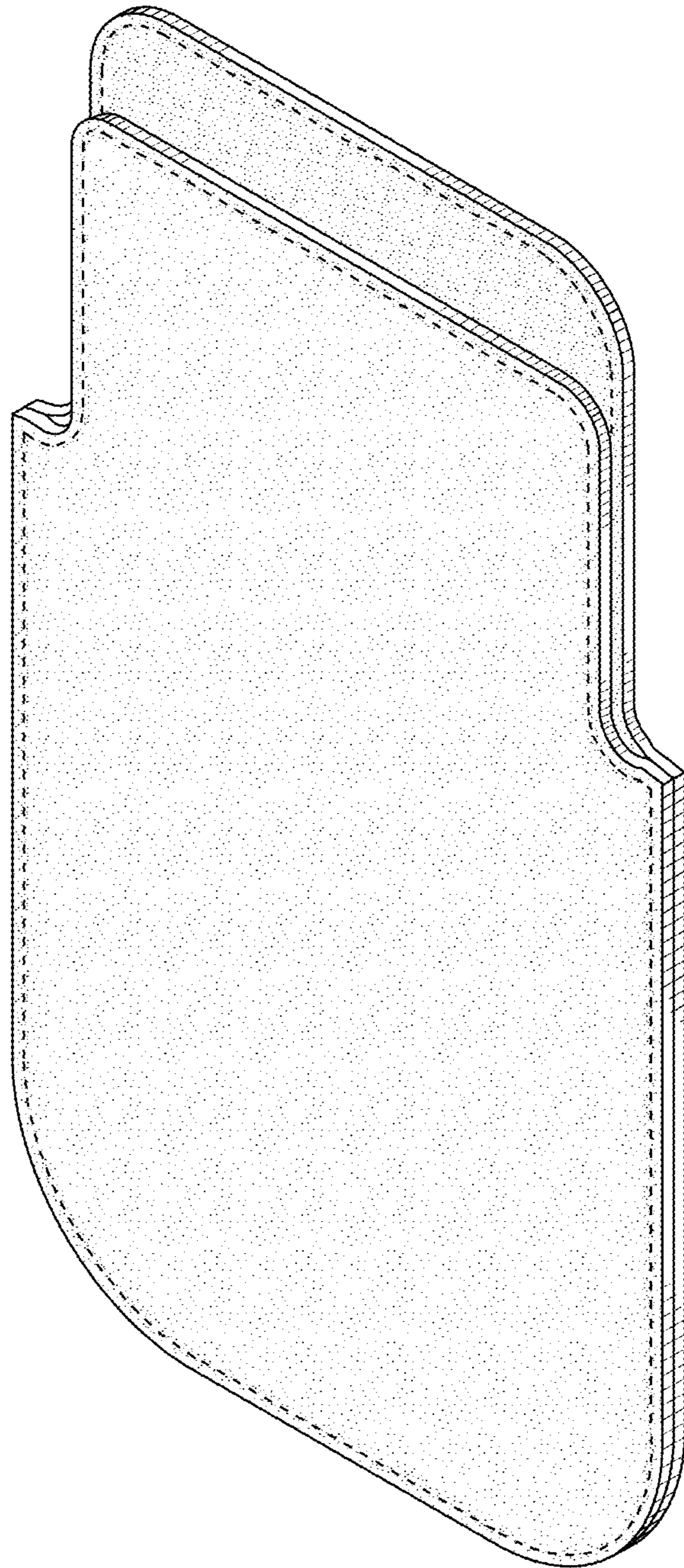

FIG. 1

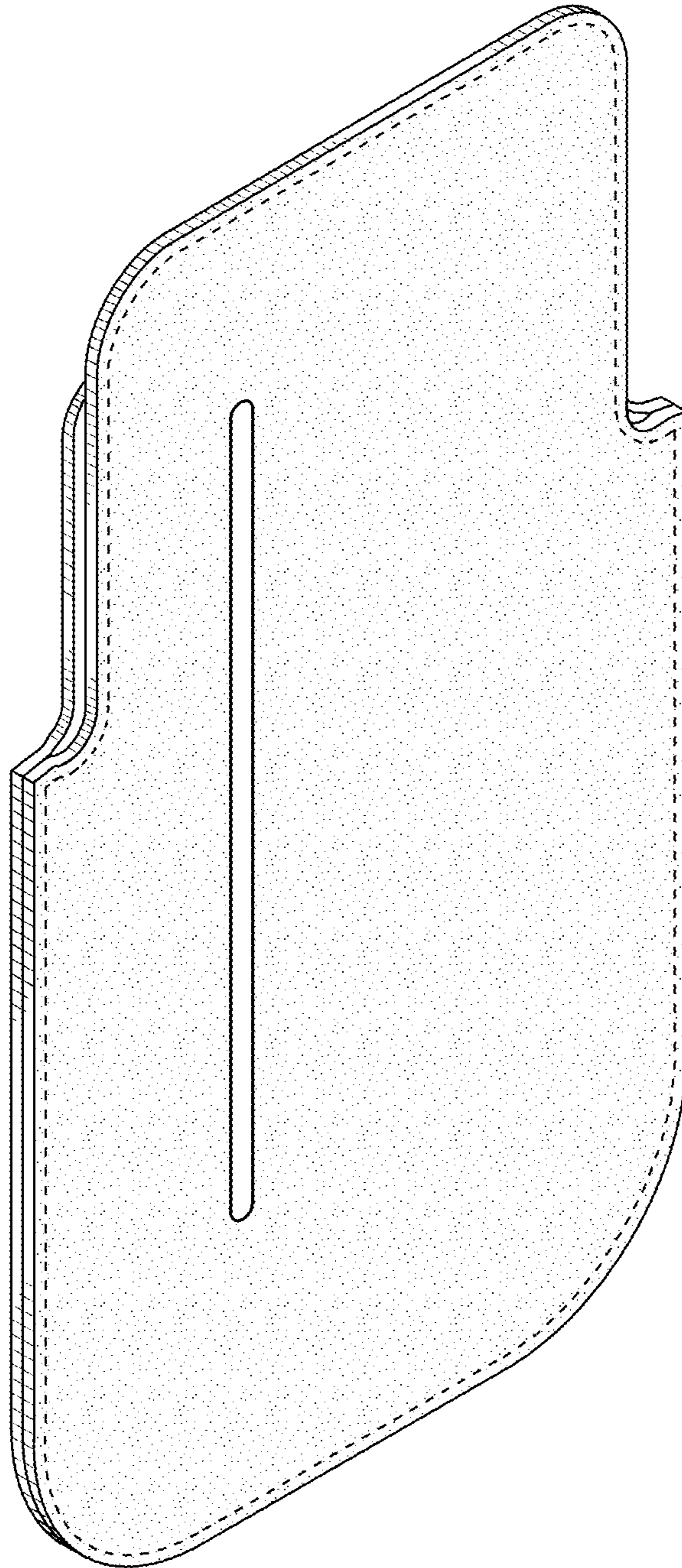

FIG.2

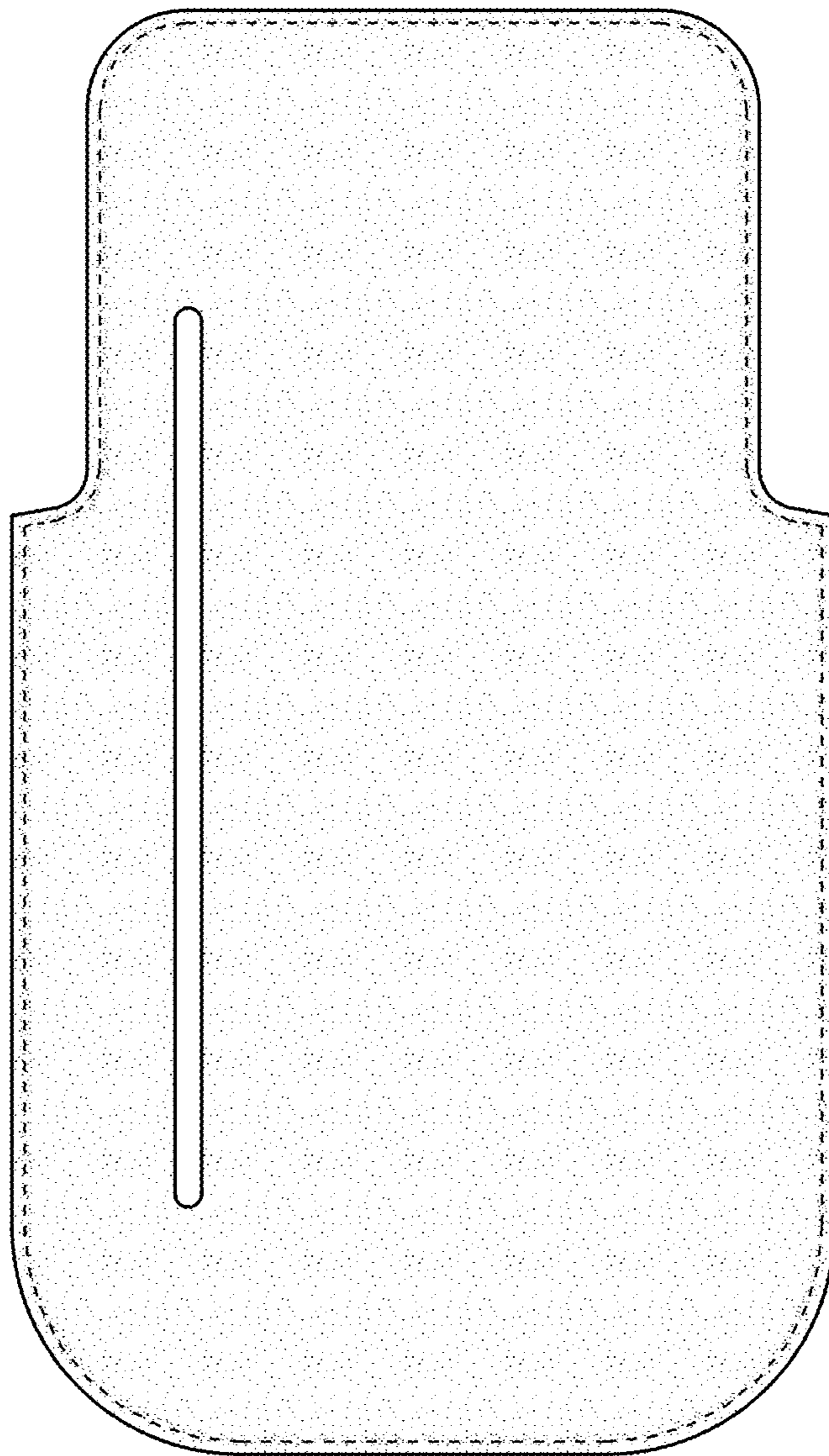

FIG.3

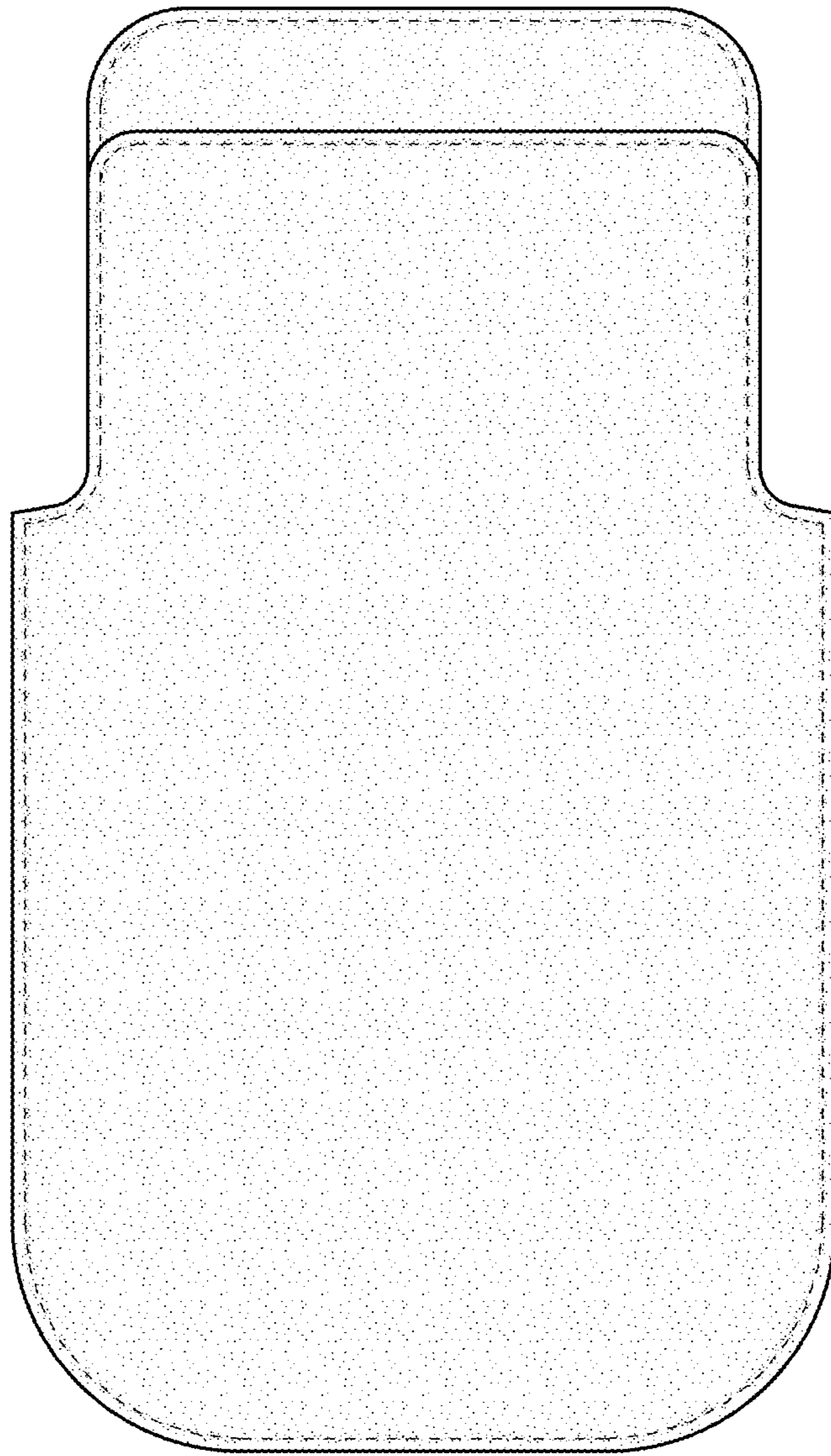

FIG.4



FIG.5



FIG.6

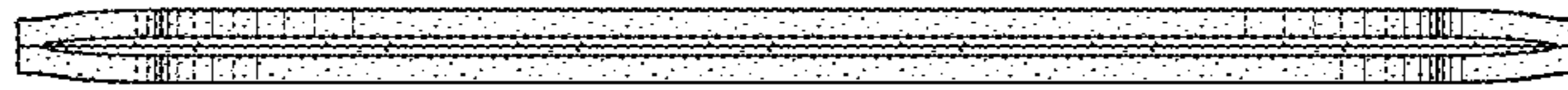

FIG. 7

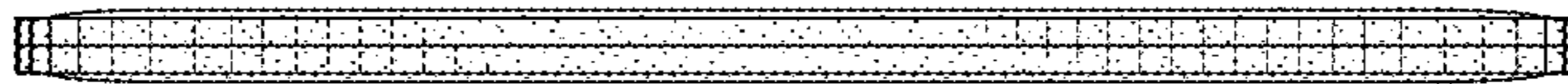

FIG. 8