



US00D712144S

(12) **United States Design Patent**
Albanese

(10) **Patent No.:** **US D712,144 S**

(45) **Date of Patent:** **** Sep. 2, 2014**

(54) **ZIPPERED CASE**

(71) Applicant: **Brett Matthew Albanese**, Los Angeles, CA (US)

(72) Inventor: **Brett Matthew Albanese**, Los Angeles, CA (US)

(**) Term: **14 Years**

(21) Appl. No.: **29/475,638**

(22) Filed: **Dec. 4, 2013**

(51) **LOC (10) Cl.** **03-01**

(52) **U.S. Cl.**
USPC **D3/301**

(58) **Field of Classification Search**
CPC A45C 11/04; A45C 2011/002
USPC 206/5, 5.1, 581; 105/131, 143;
D3/171.1, 201-203, 203.1-201.5, 263,
D3/265, 289, 301
See application file for complete search history.

(56) **References Cited**

U.S. PATENT DOCUMENTS

D49,217 S *	6/1916	King	D3/265
3,144,127 A *	8/1964	Fogel	206/5
D430,393 S *	9/2000	Conway	D3/203.3
D451,674 S *	12/2001	Leins	D3/301
D471,052 S *	3/2003	Nieves	D6/633
D703,944 S *	5/2014	Marks	D3/203.5

* cited by examiner

Primary Examiner — Cathron Brooks

Assistant Examiner — Ethiene Salgado-Rodriguez

(74) *Attorney, Agent, or Firm* — Lewis Brisbois Bisgaard & Smith LLP

(57) **CLAIM**

The ornamental design for a zippered case, as shown and described.

DESCRIPTION

FIG. 1 is a top perspective view of a zippered case showing my new design;-
FIG. 2 is a front view thereof;
FIG. 3 is a rear view thereof;
FIG. 4 is a left side view thereof;
FIG. 5 is right side view thereof;
FIG. 6 is a top view thereof;
FIG. 7 is bottom view thereof; and,
FIG. 8 is a top perspective view of the zippered case of FIG. 1, in an open position.

The cross-hatched pattern which is partially shown in the drawings represents fabric and is understood to repeat uniformly throughout the surfaces on which it is shown. The broken line showing in FIG. 8 of an elongated device held within the zippered case is shown for the purpose of illustrating environment and forms no part of the claimed design. The remaining broken lines represent stitching.

1 Claim, 4 Drawing Sheets

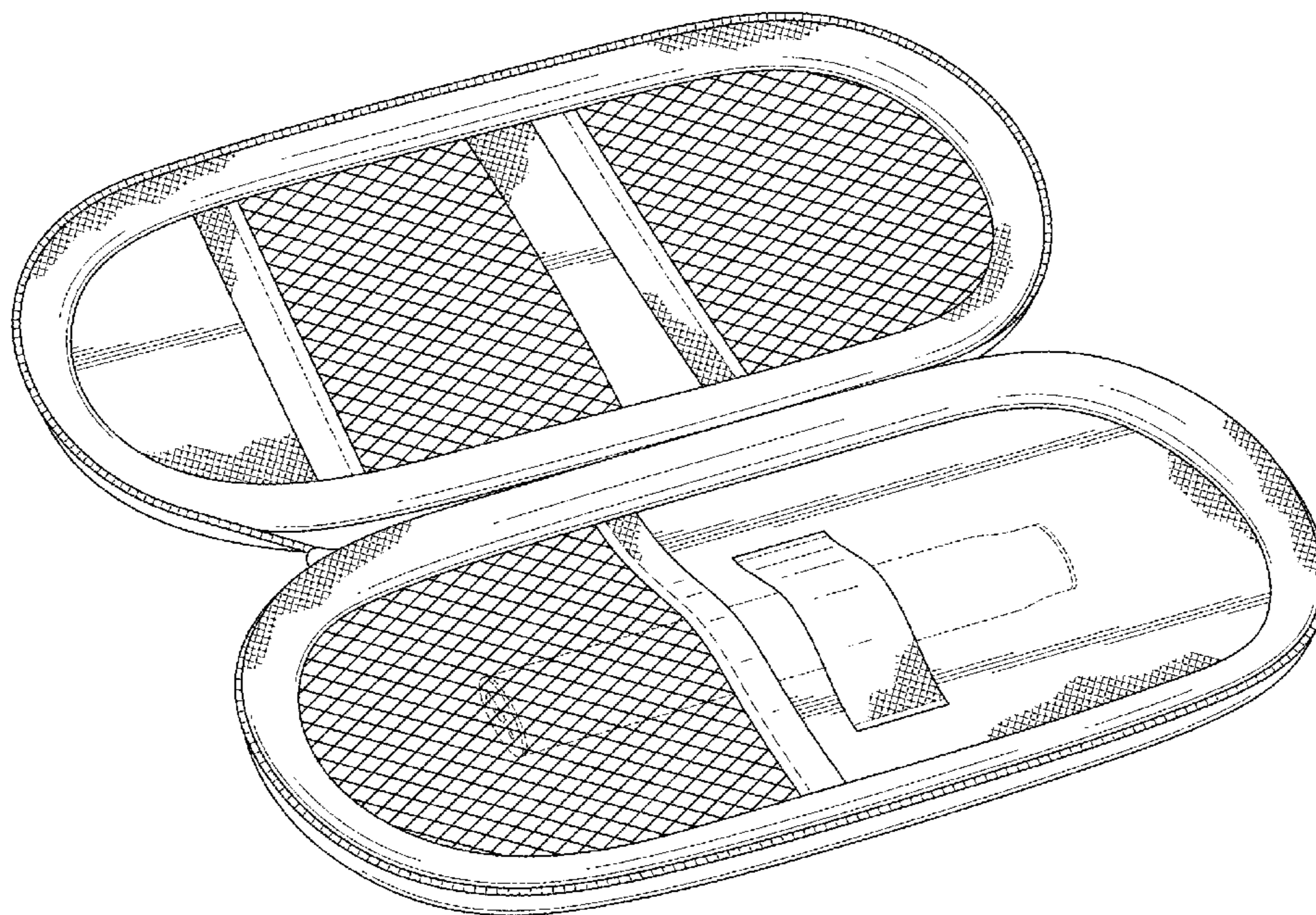



FIG. 1

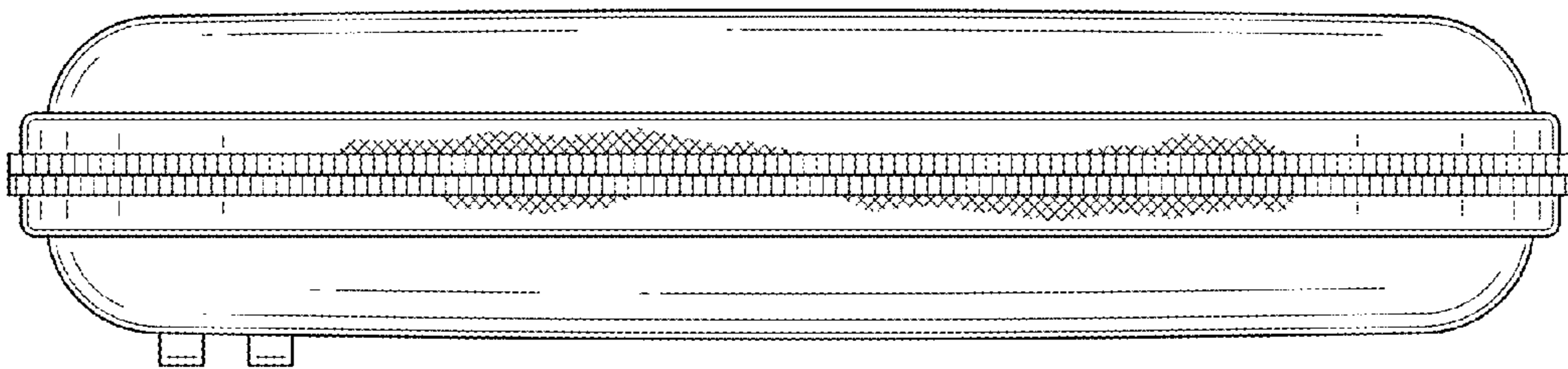

FIG. 2

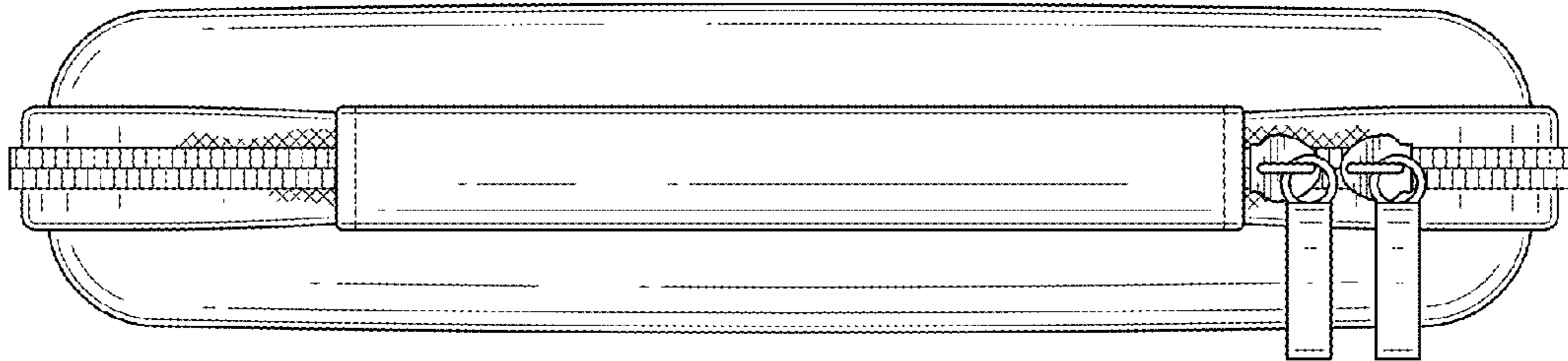

FIG. 3

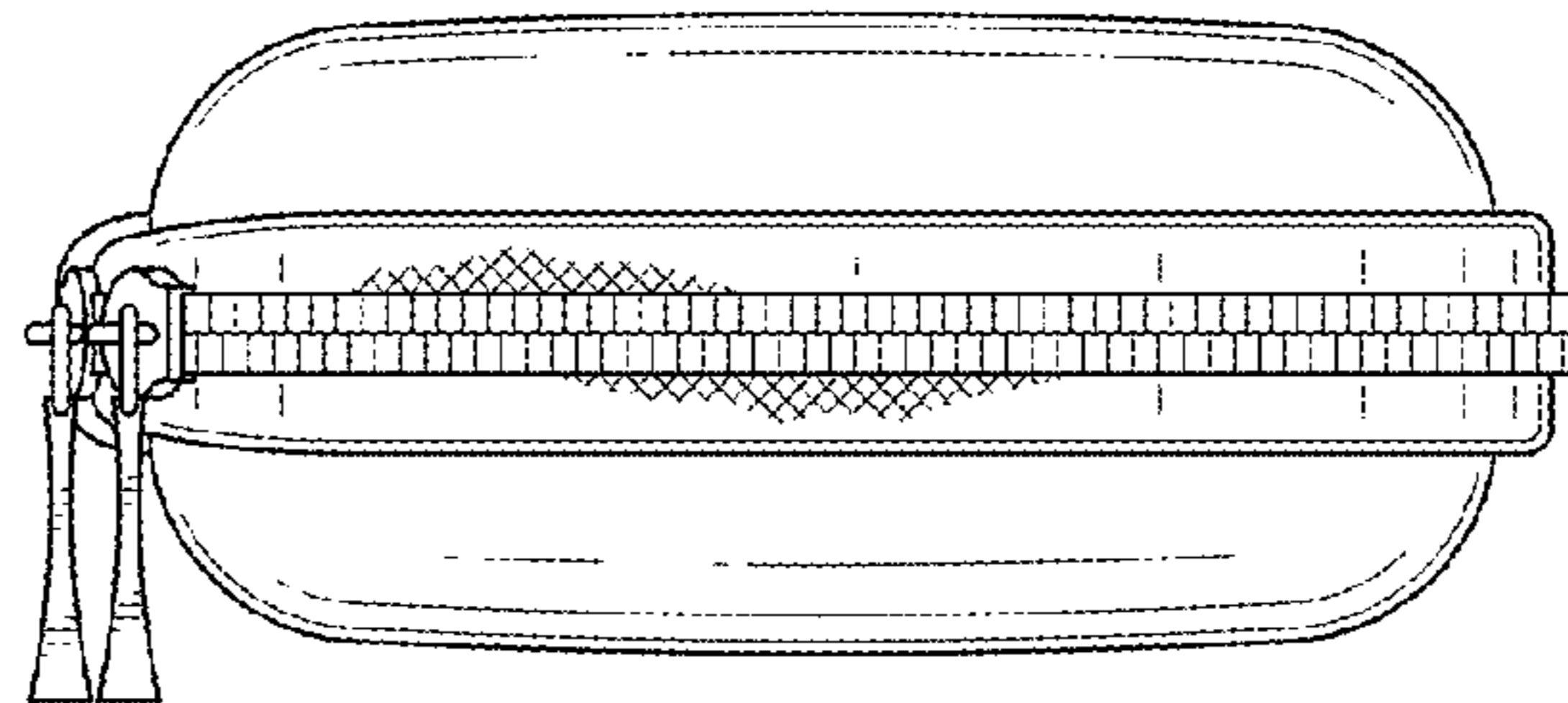

FIG. 4

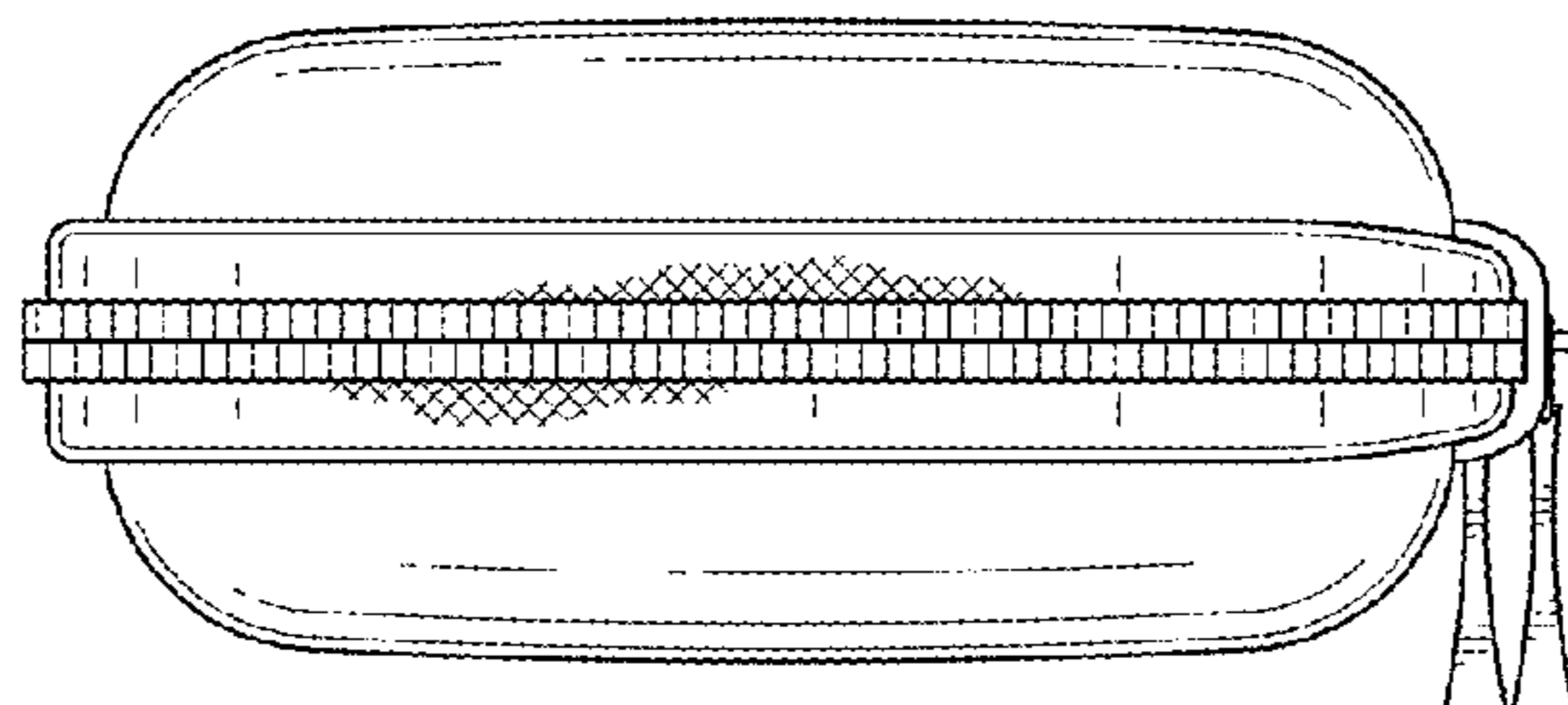

FIG. 5

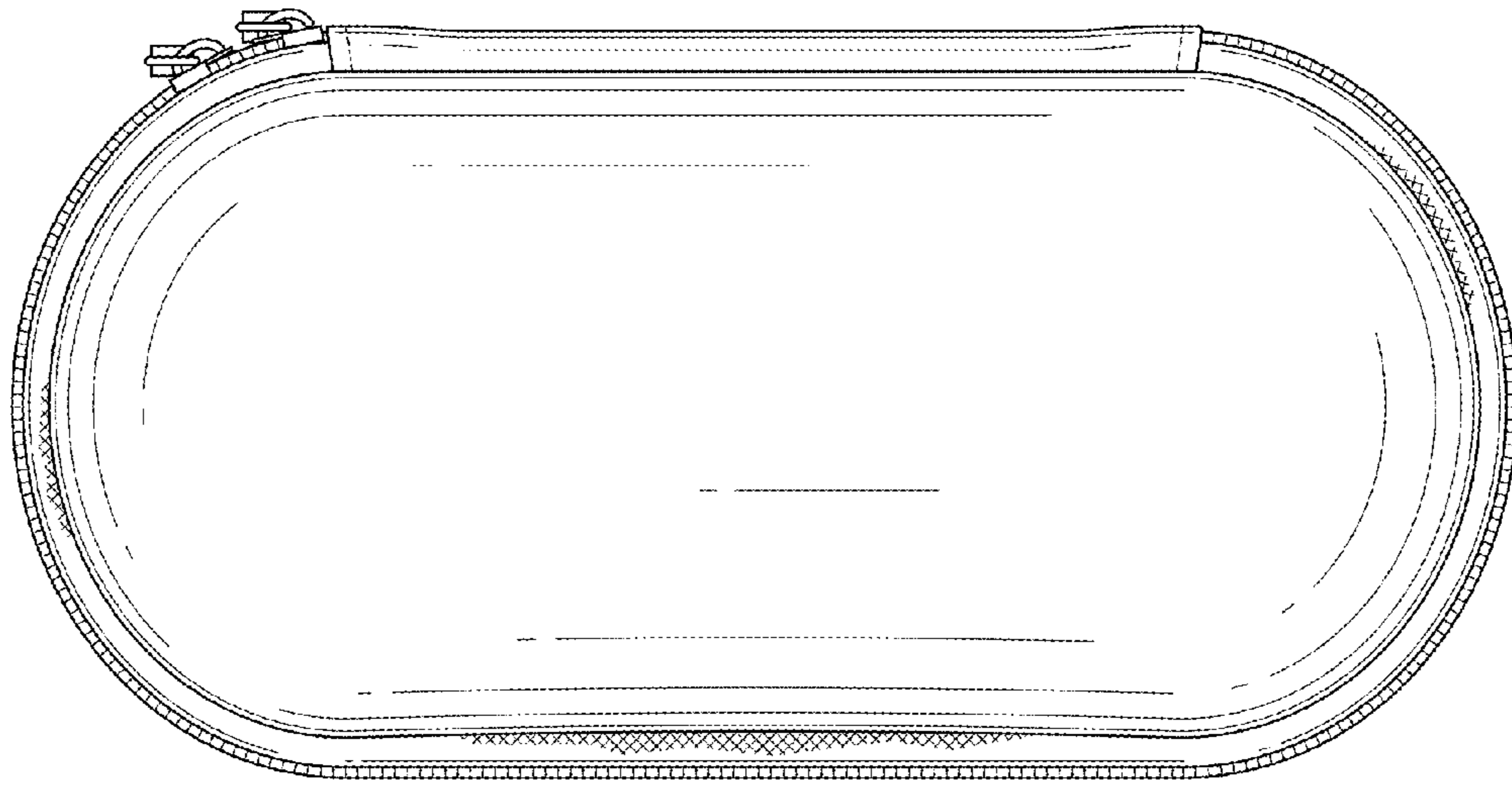

FIG. 6

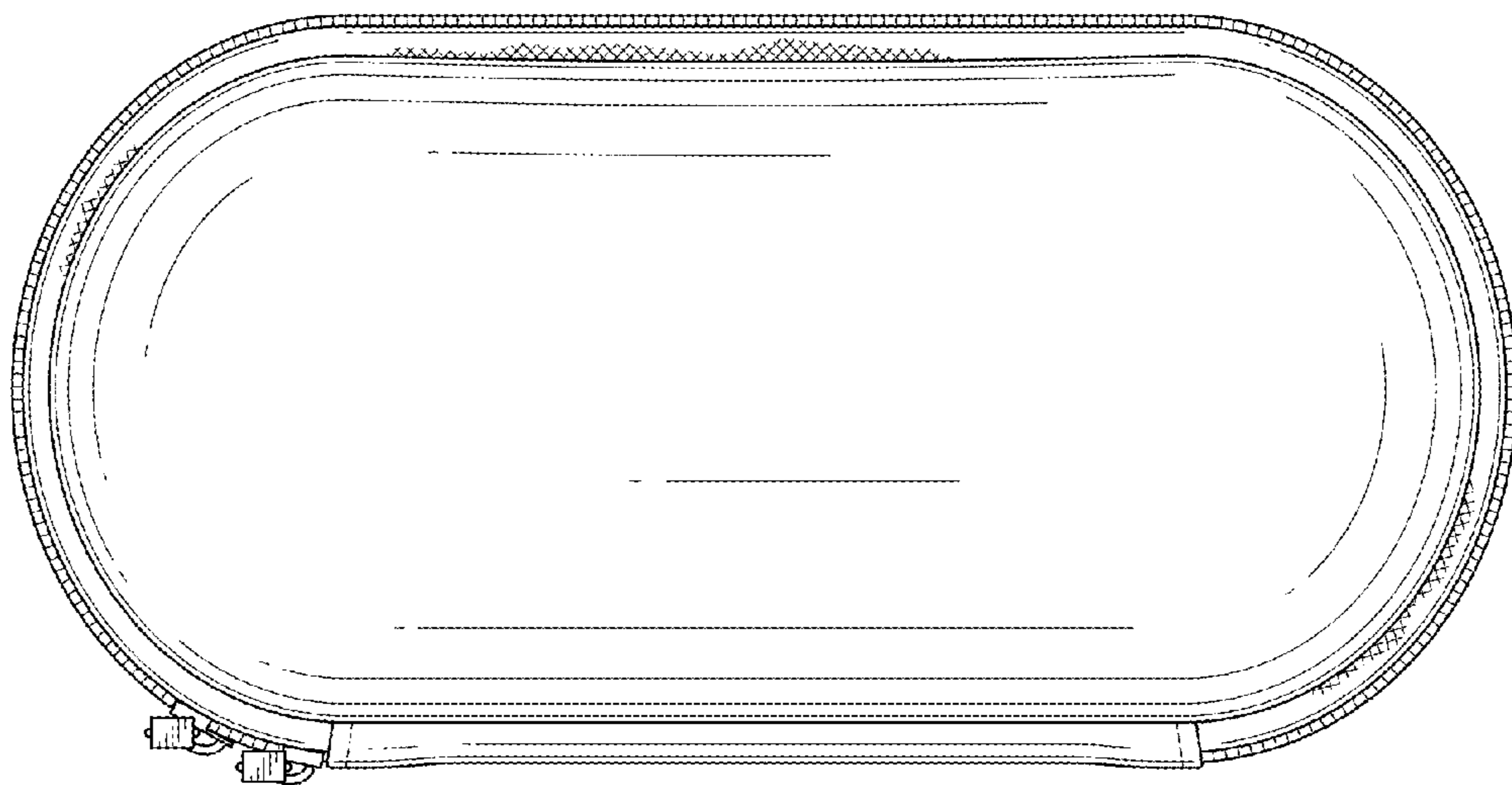

FIG. 7

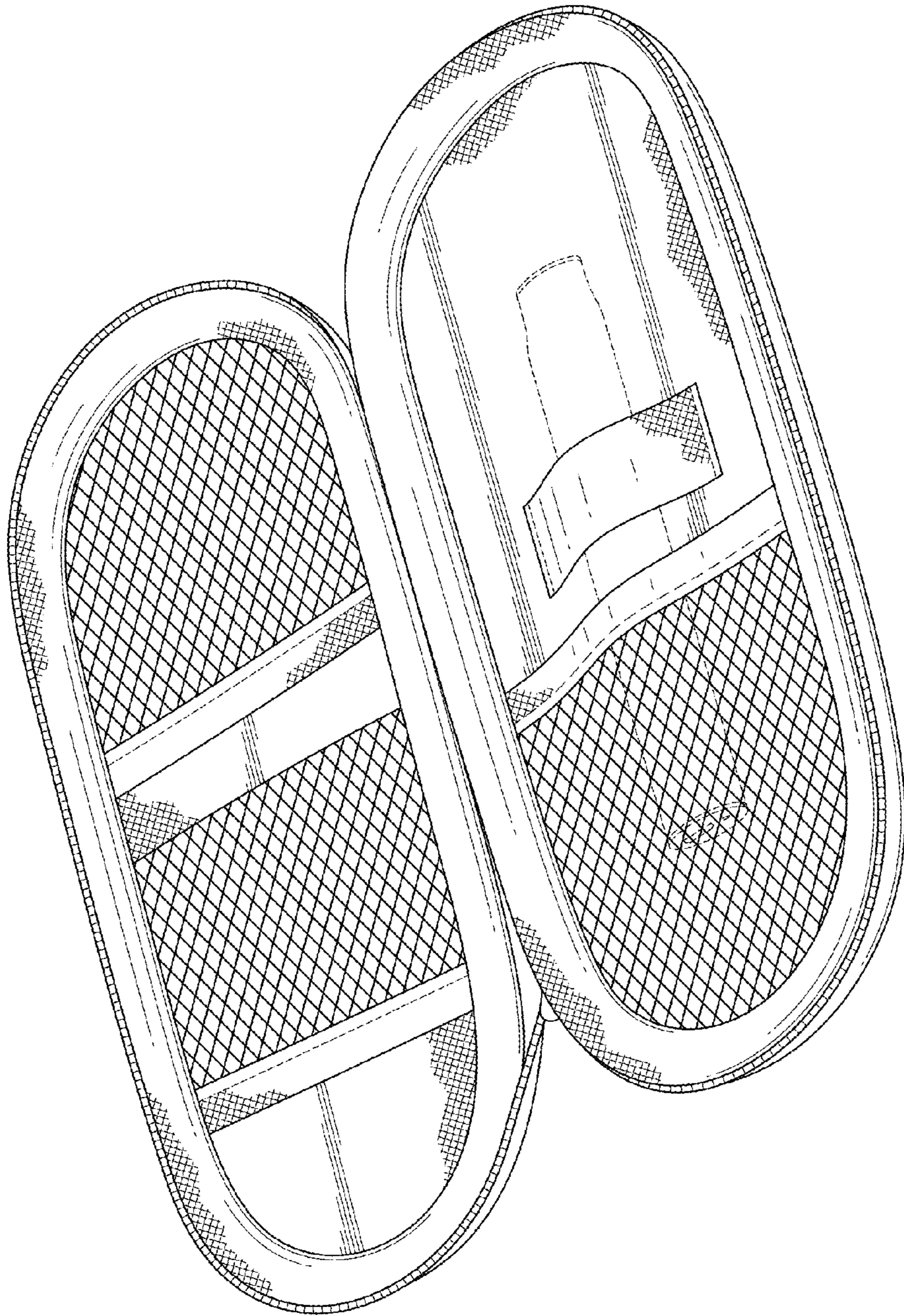

Fig. 8