



US00D712130S

(12) **United States Design Patent**
Lonigan

(10) **Patent No.:** **US D712,130 S**

(45) **Date of Patent:** **** Sep. 2, 2014**

(54) **FOOTWEAR**

(75) **Inventor:** **William Travis Lonigan**, Portland, OR (US)

(73) **Assignee:** **Columbia Sportswear North America, Inc.**, Portland, OR (US)

(**) **Term:** **14 Years**

(21) **Appl. No.:** **29/420,622**

(22) **Filed:** **May 10, 2012**

(51) **LOC (10) Cl.** **02-99**

(52) **U.S. Cl.**
USPC **D2/969**

(58) **Field of Classification Search**
USPC D2/902, 903, 906-908, 946, 969,
D2/972-974; 36/45, 50.1, 77 M, 77 R, 83,
36/88, 113, 114, 126-131

See application file for complete search history.

(56) **References Cited**

U.S. PATENT DOCUMENTS

D236,559 S *	9/1975	Senter	D2/907
D380,081 S *	6/1997	Gerber	D2/972
D380,888 S *	7/1997	McDonald	D2/907
D382,993 S *	9/1997	Clegg et al.	D2/972
D385,043 S *	10/1997	Worthington	D2/972
D385,989 S *	11/1997	Feller	D2/969
D387,885 S *	12/1997	Fogg	D2/972
D388,950 S *	1/1998	Hewett et al.	D2/969
D391,068 S *	2/1998	Aveni et al.	D2/972
D480,545 S *	10/2003	Matis et al.	D2/969

D485,427 S *	1/2004	Akhidime	D2/969
D487,336 S *	3/2004	Matis	D2/969
D487,623 S *	3/2004	Matis	D2/969
D501,071 S *	1/2005	Balley et al.	D2/969
D528,765 S *	9/2006	Portzline	D2/972
D546,053 S *	7/2007	Mayden	D2/972
D549,948 S *	9/2007	Hui	D2/972
D549,950 S *	9/2007	Hui	D2/972
D575,501 S *	8/2008	Amphyon	D2/972
D593,302 S *	6/2009	St-Louis et al.	D2/969
D593,305 S *	6/2009	St-Louis et al.	D2/969
D593,310 S *	6/2009	St-Louis et al.	D2/969

* cited by examiner

Primary Examiner — Dominic Simone

(74) *Attorney, Agent, or Firm* — Schwabe, Williamson & Wyatt, P.C.

(57) **CLAIM**

I claim the ornamental design for footwear, as shown and described.

DESCRIPTION

FIG. 1 is a perspective view of footwear, showing my new design;

FIG. 2 is a front view thereof;

FIG. 3 is a back view thereof;

FIG. 4 is a left side view thereof;

FIG. 5 is a right side view thereof;

FIG. 6 is a top view thereof; and,

FIG. 7 is a bottom view thereof.

The small dashed lines are included for illustrating environmental structure and form no part of the claimed design. The large dashed lines indicate claimed stitching.

1 Claim, 6 Drawing Sheets

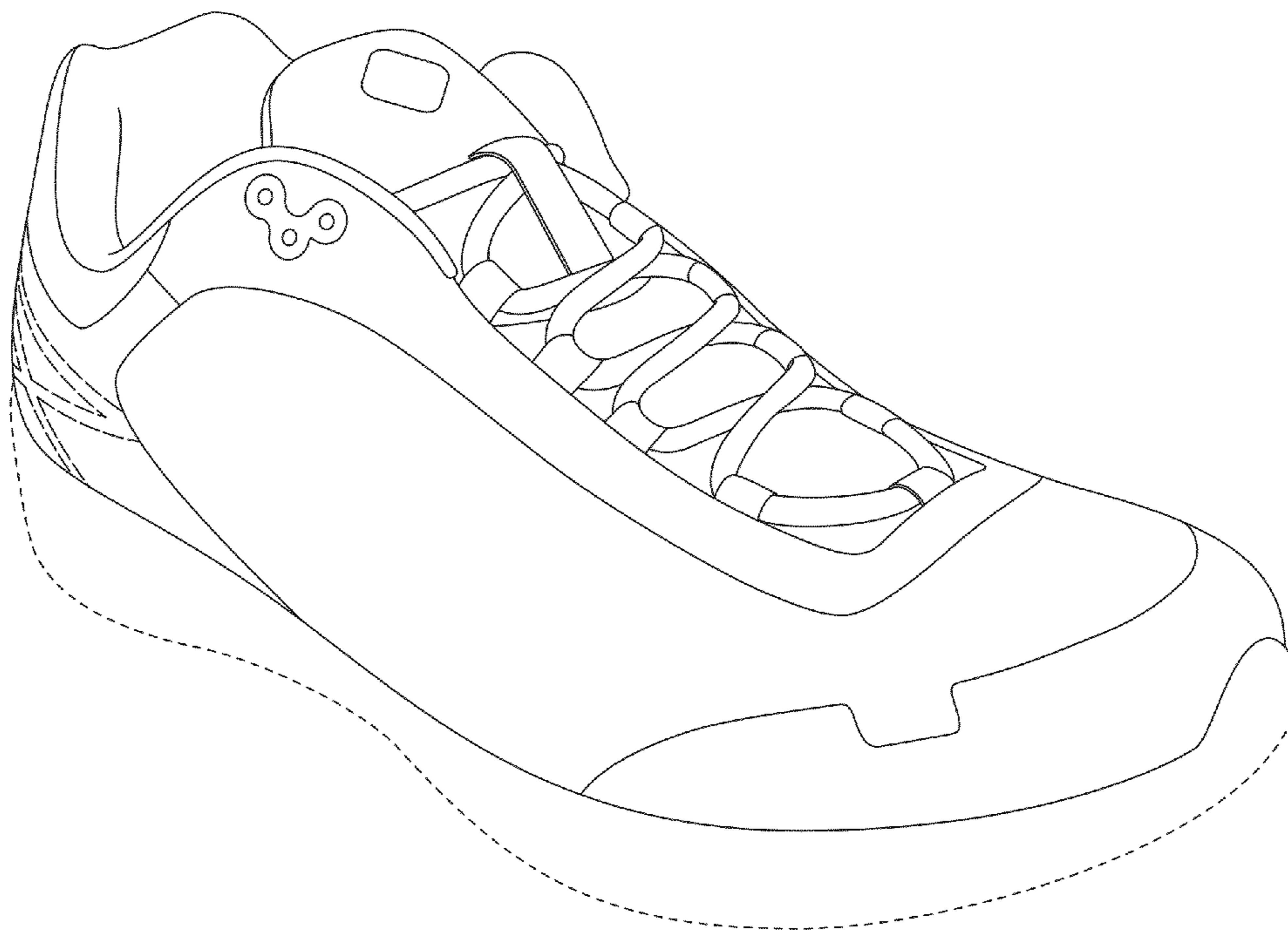

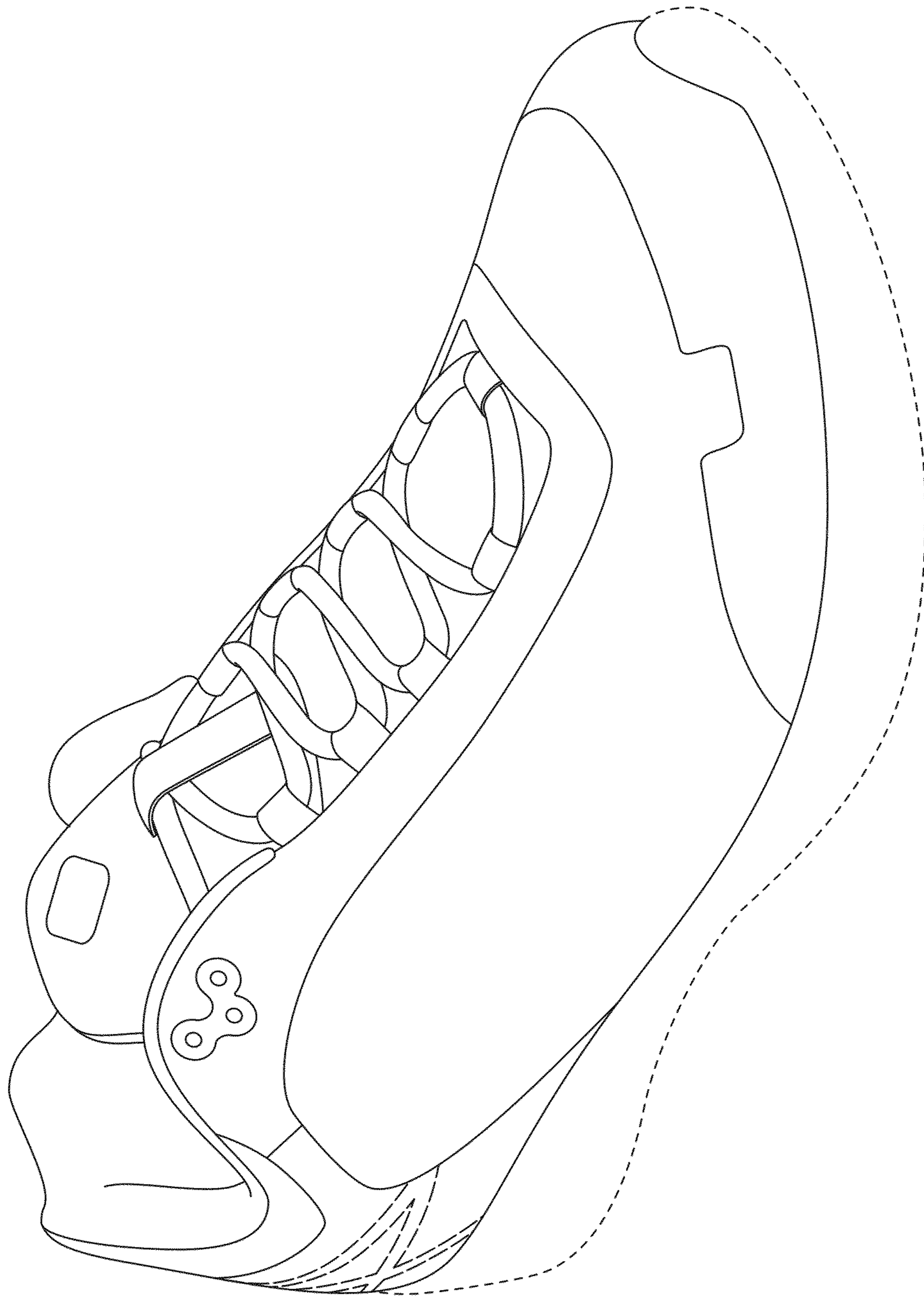

FIG. 1

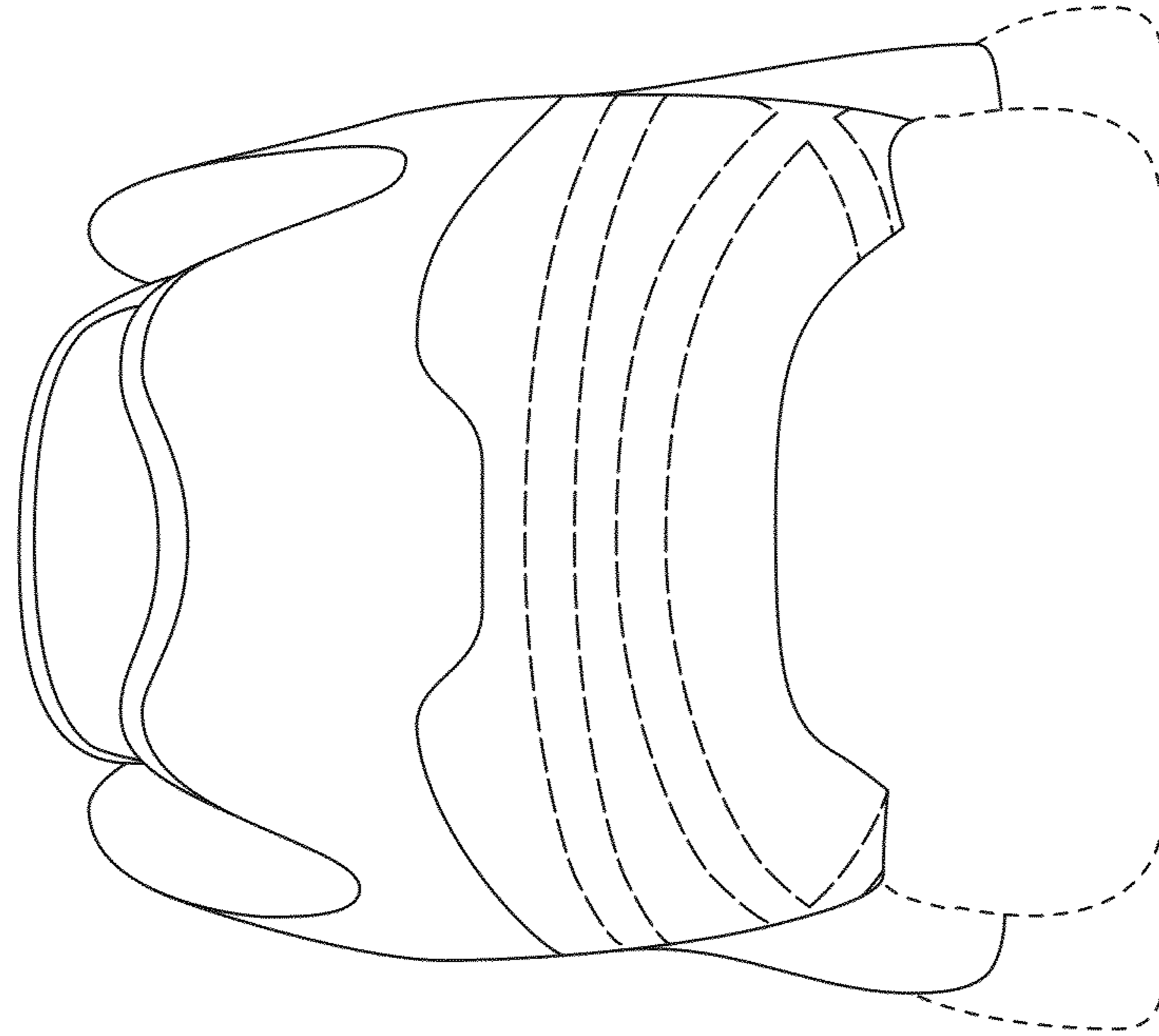

FIG. 3

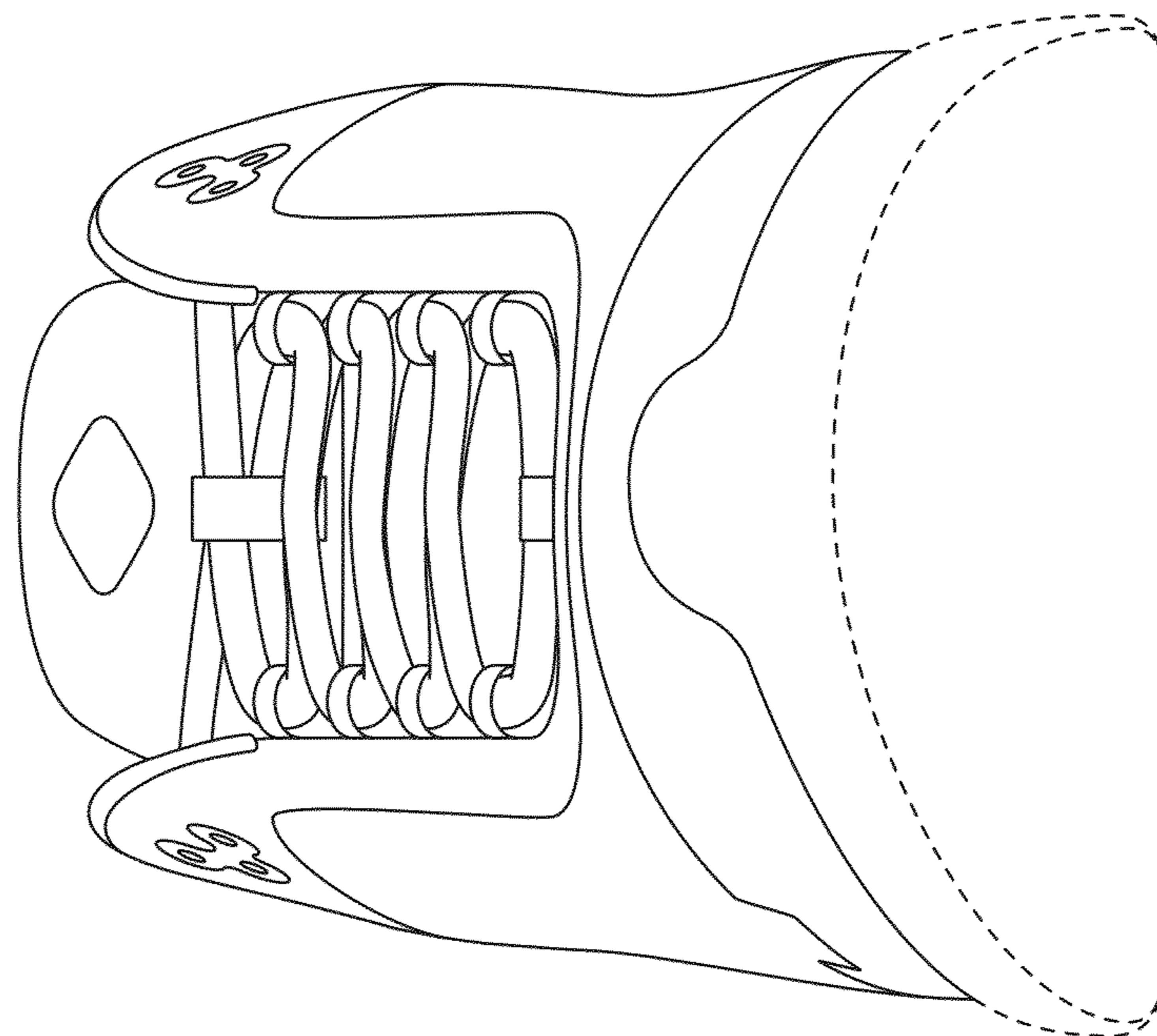

FIG. 2

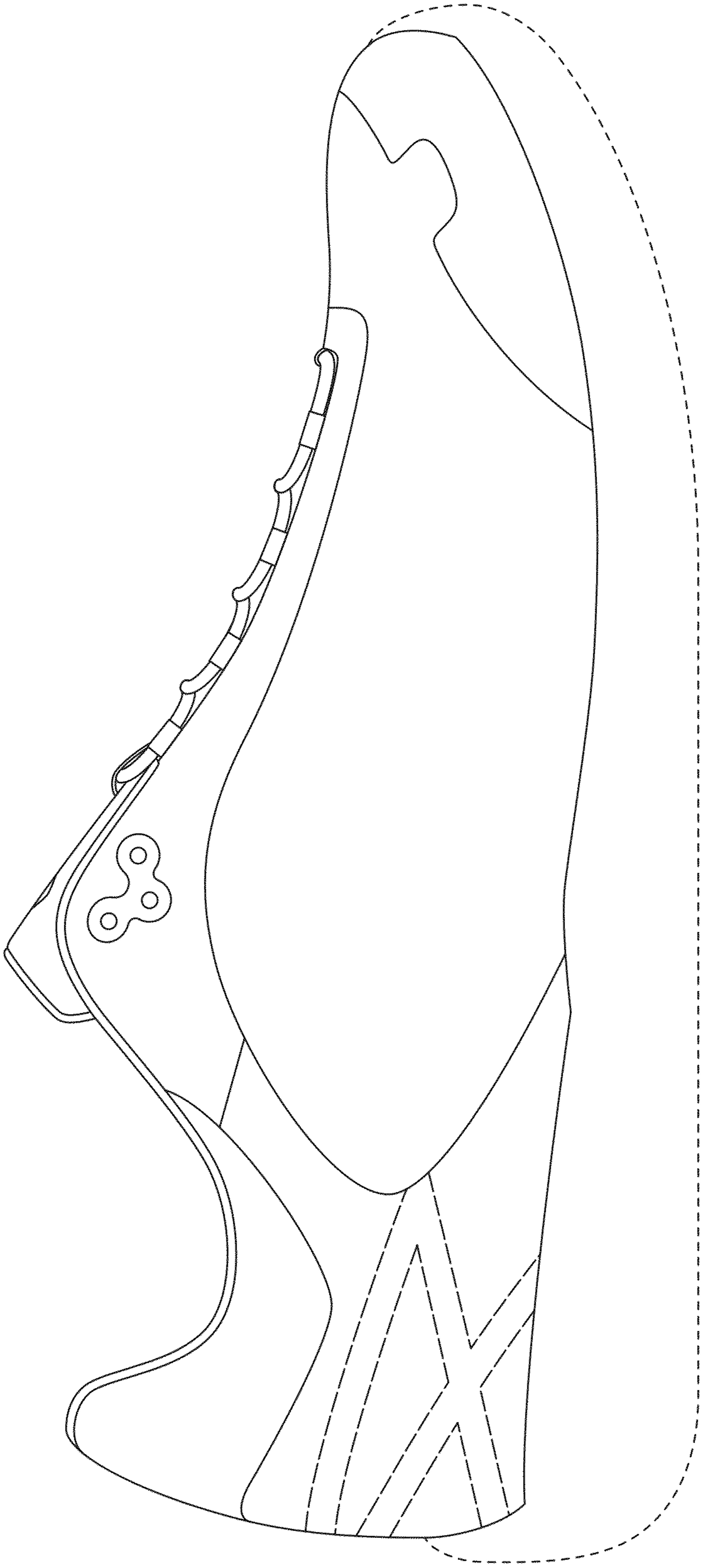

FIG. 4

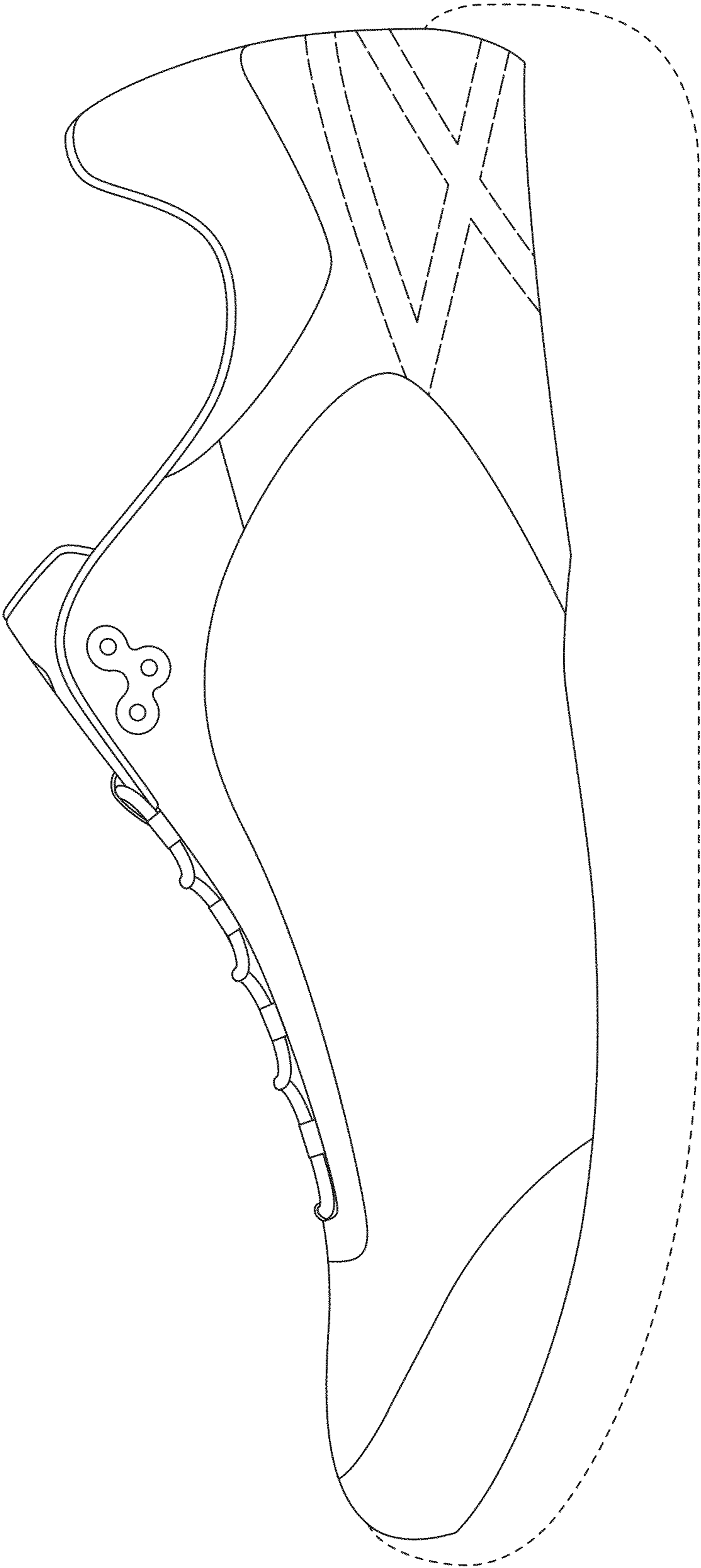

FIG. 5

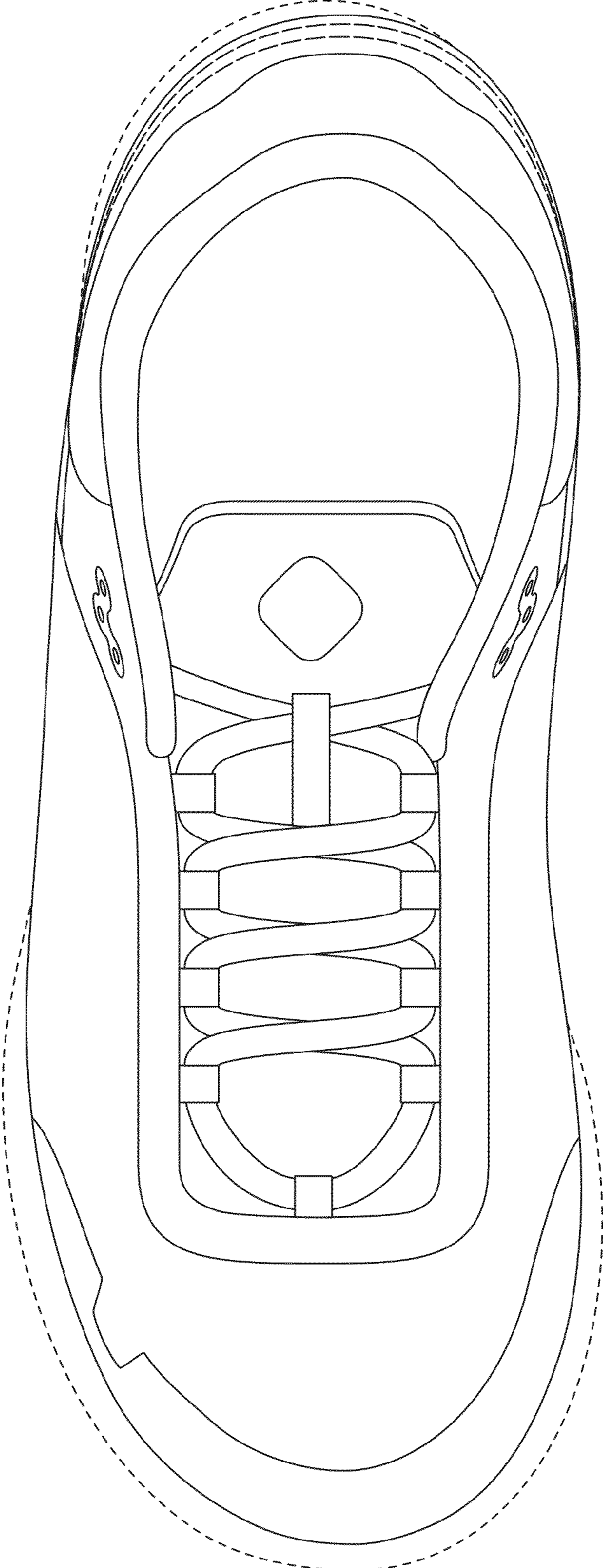

FIG. 6

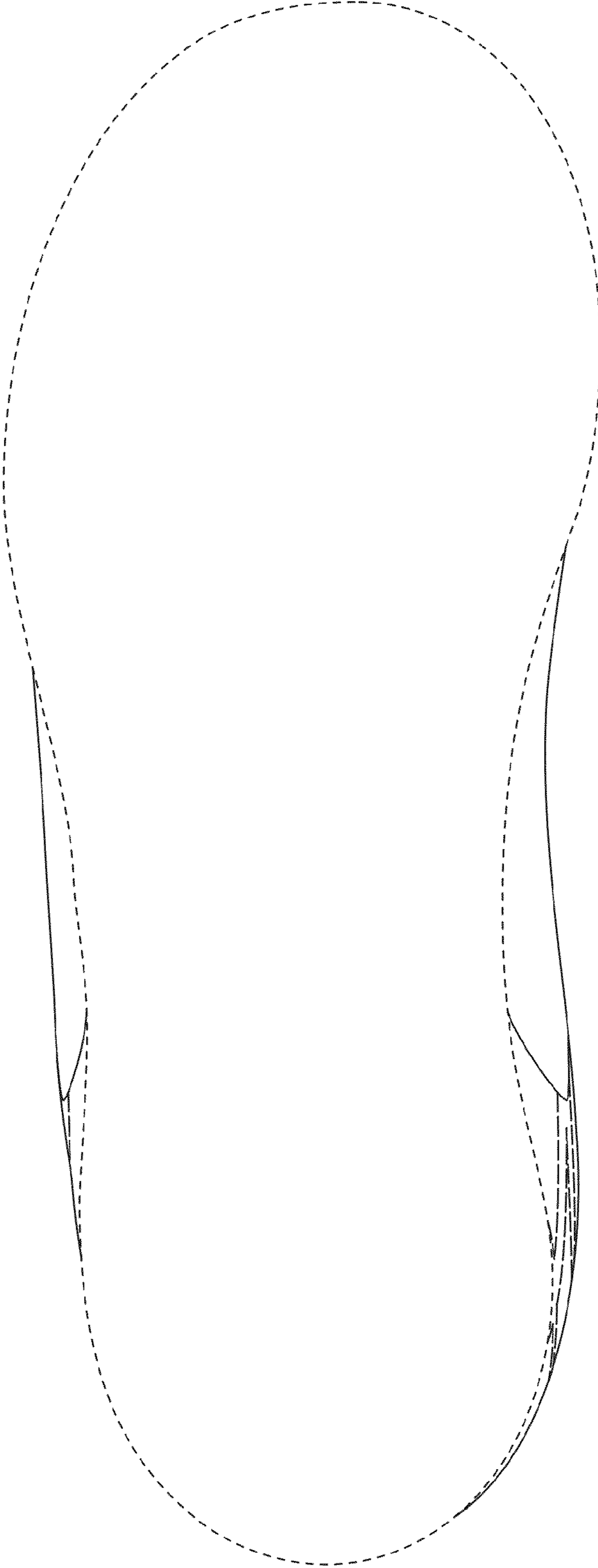

FIG. 7