



US00D712129S

(12) **United States Design Patent**  
**Wakeland et al.**

(10) **Patent No.:** **US D712,129 S**  
(45) **Date of Patent:** **\*\* Sep. 2, 2014**

(54) **ORTHOTIC INSERTS FOR SHOES**

FOREIGN PATENT DOCUMENTS

(71) Applicant: **Superfeet Worldwide, Inc.**, Ferndale,  
WA (US)

JP D1204258 S 5/2004  
JP D1311071 S 9/2007  
JP D1425343 S 10/2011  
KR 3020120001568 S 11/2012

(72) Inventors: **Dan Wakeland**, Bellingham, WA (US);  
**Randy Curran**, Blaine, WA (US); **Peter Daley**, Steamboat Springs, CO (US); **C. W. Nam**, Busan (KR)

*Primary Examiner* — Stella Reid  
*Assistant Examiner* — Janice Lim

(74) *Attorney, Agent, or Firm* — Seed IP Law Group PLLC

(73) Assignee: **Superfeet Worldwide, Inc.**, Ferndale,  
WA (US)

(57) **CLAIM**

The ornamental design for an orthotic insert for shoes, as shown and described.

(\*\*) Term: **14 Years**

**DESCRIPTION**

(21) Appl. No.: **29/438,890**

FIG. 1 is a bottom perspective view of embodiment one, of an orthotic insert for shoes, showing our new design.

(22) Filed: **Dec. 4, 2012**

FIG. 2 is a top plan view thereof.

(51) **LOC (10) Cl.** ..... **02-04**

FIG. 3 is a lateral side elevational view thereof.

(52) **U.S. Cl.**  
USPC ..... **D2/961**

FIG. 4 is a bottom plan view thereof.

(58) **Field of Classification Search**  
USPC ..... D2/946, 961; D24/211–213, 215;  
36/43, 145–147, 154, 155, 166, 173,  
36/174, 180

FIG. 5 is a partially enlarged cross-sectional view, taken along the line 5-5 of FIG. 4.

See application file for complete search history.

FIG. 6 is a medial side elevational view thereof.

FIG. 7 is a rear elevational view thereof.

FIG. 8 is a front elevational view thereof.

FIG. 9 is a bottom perspective view of embodiment two, of an orthotic insert for shoes, showing our new design.

FIG. 10 is a top plan view thereof.

FIG. 11 is a lateral side elevational view thereof.

FIG. 12 is a bottom plan view thereof.

FIG. 13 is a partially enlarged cross-sectional view, taken along the line 13-13 of FIG. 12.

FIG. 14 is a medial side elevational view thereof.

FIG. 15 is a rear elevational view thereof; and,

FIG. 16 is a front elevational view thereof.

Shading lines shown in the drawings are intended to represent the approximate three-dimensional contour of the design, and are not intended to indicate surface decoration. The broken lines in the figures show unclaimed subject matter only and form no part of the claimed design.

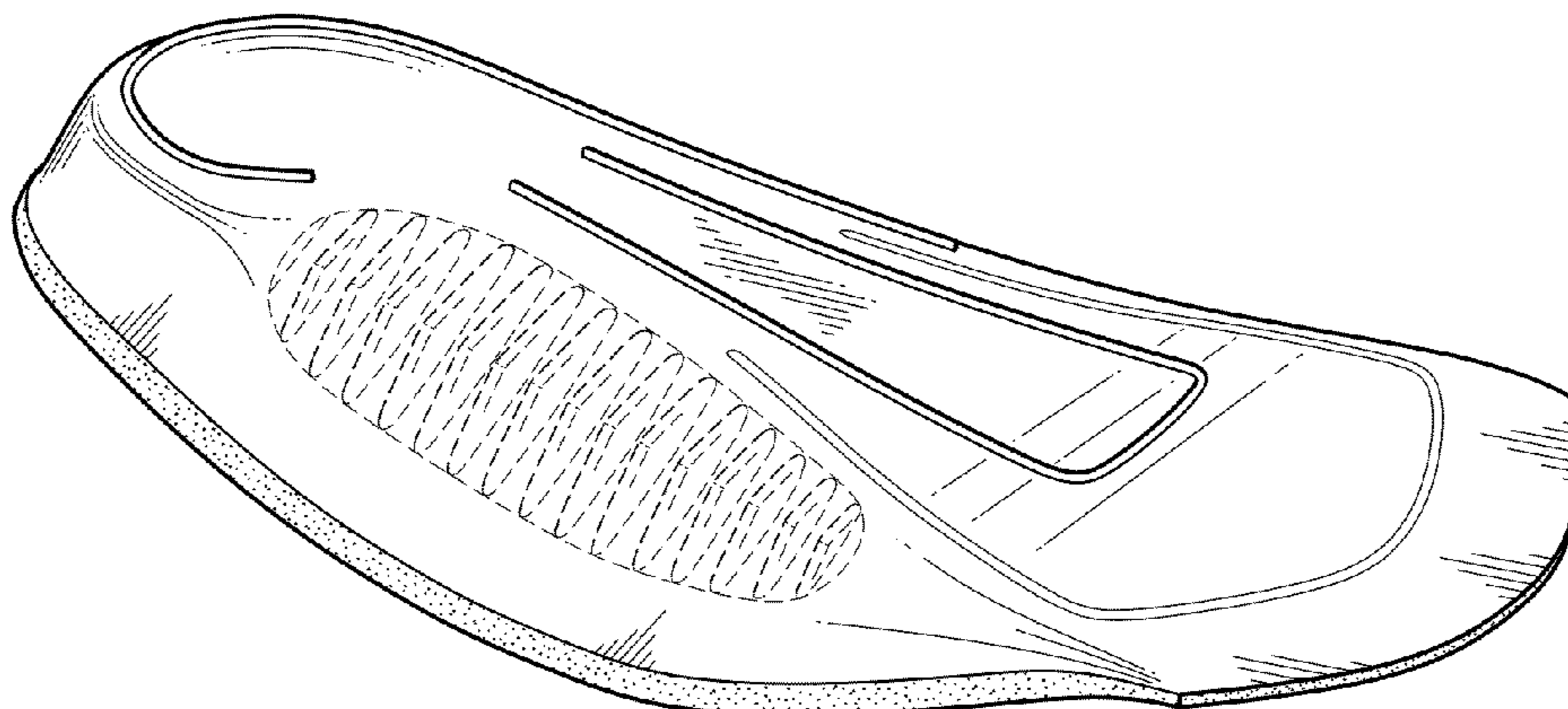
(56) **References Cited**

U.S. PATENT DOCUMENTS

4,718,179	A	1/1988	Brown	
4,803,747	A	2/1989	Brown	
4,962,593	A	10/1990	Brown	
D328,967	S	9/1992	Brown	
D329,129	S	9/1992	Brown	
D332,003	S	12/1992	Brown	
D341,021	S	11/1993	Brown	
D351,496	S	10/1994	Brown	
5,394,626	A	3/1995	Brown	
5,517,770	A *	5/1996	Martin et al.	36/43

(Continued)

**1 Claim, 4 Drawing Sheets**



# US D712,129 S

Page 2

---

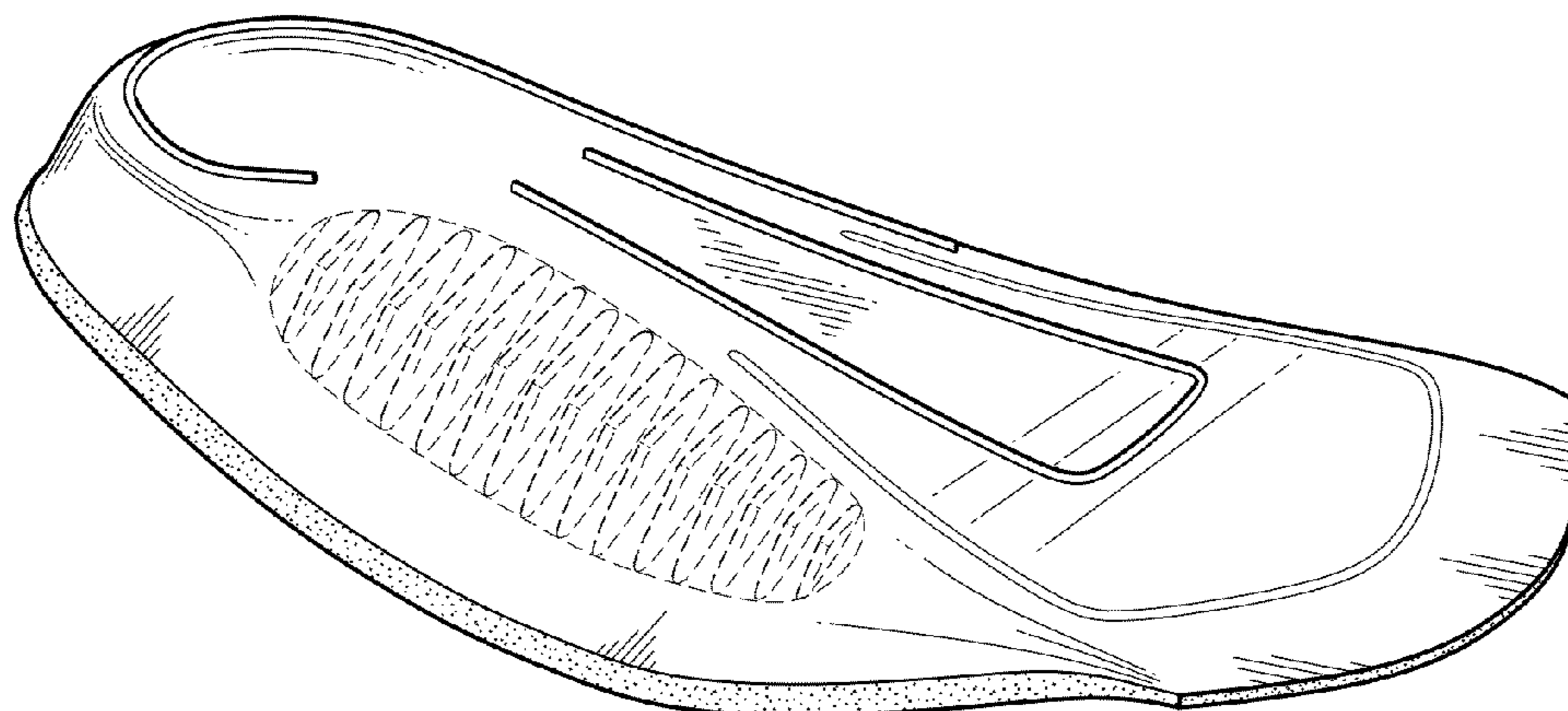
(56)

## References Cited

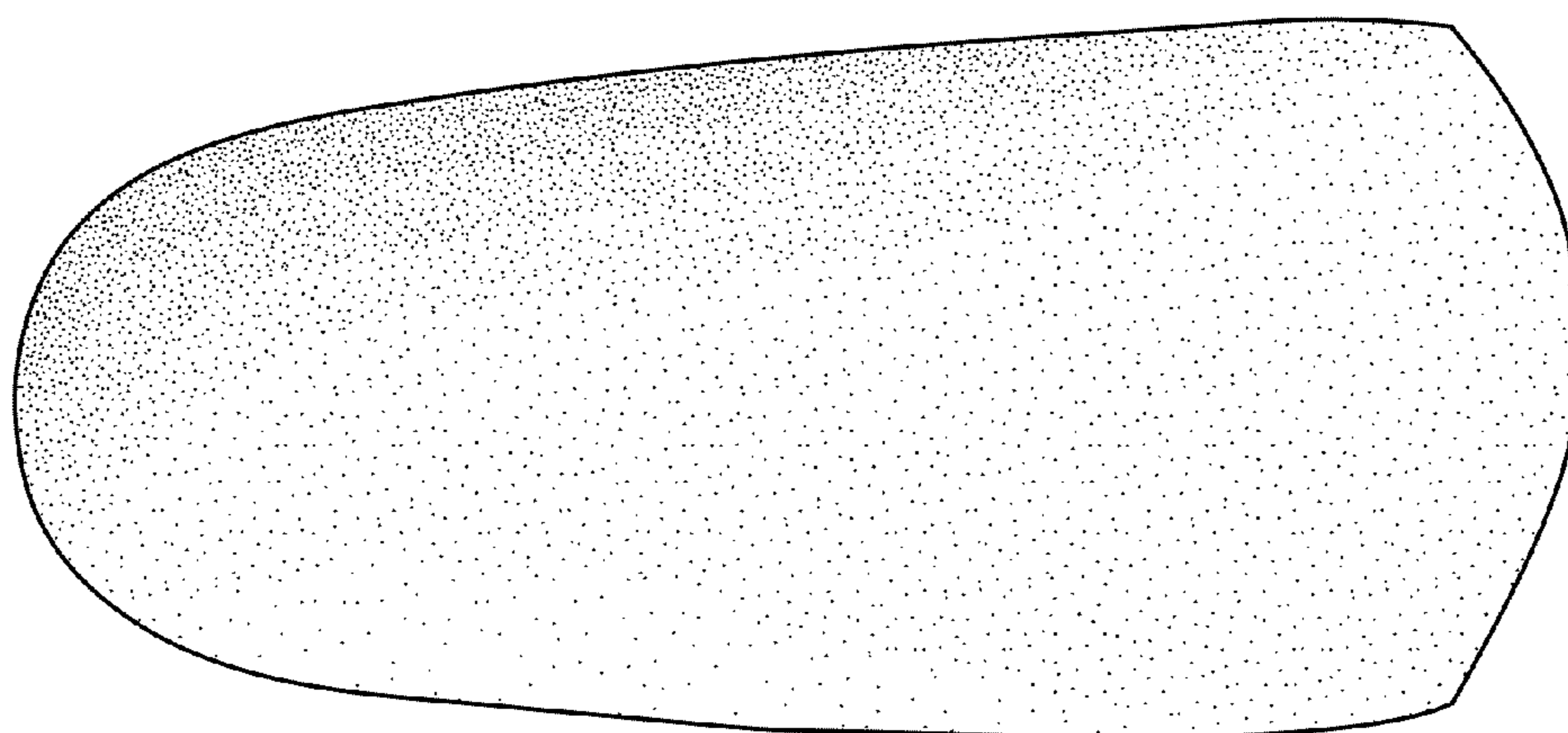
### U.S. PATENT DOCUMENTS

5,722,186	A *	3/1998	Brown .....	36/43	D497,474	S *	10/2004	Romero Sanchez .....	D2/961
D396,948	S *	8/1998	Moore et al. ....	D2/961	D498,043	S	11/2004	Walker	
D487,185	S *	3/2004	Grisoni et al. ....	D2/961	6,976,322	B1 *	12/2005	Walker .....	36/43
					D533,336	S	12/2006	Walker	
					2003/0041481	A1 *	3/2003	Evans et al. ....	36/145

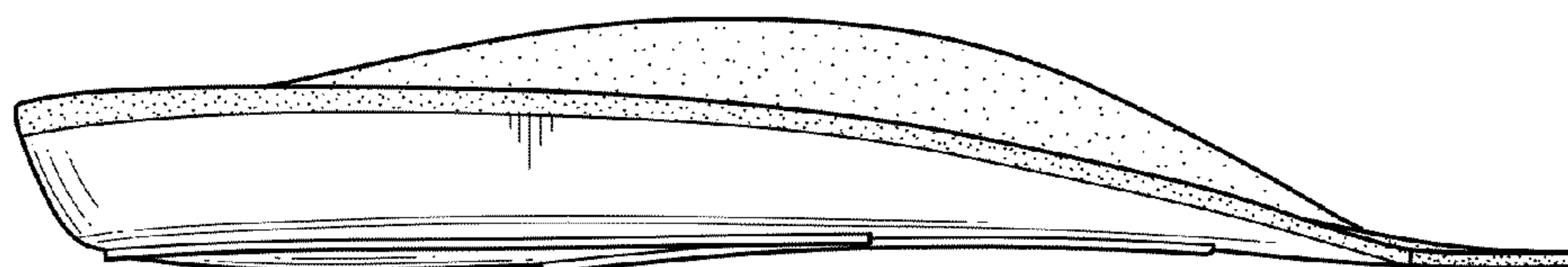
\* cited by examiner



**FIG. 1**

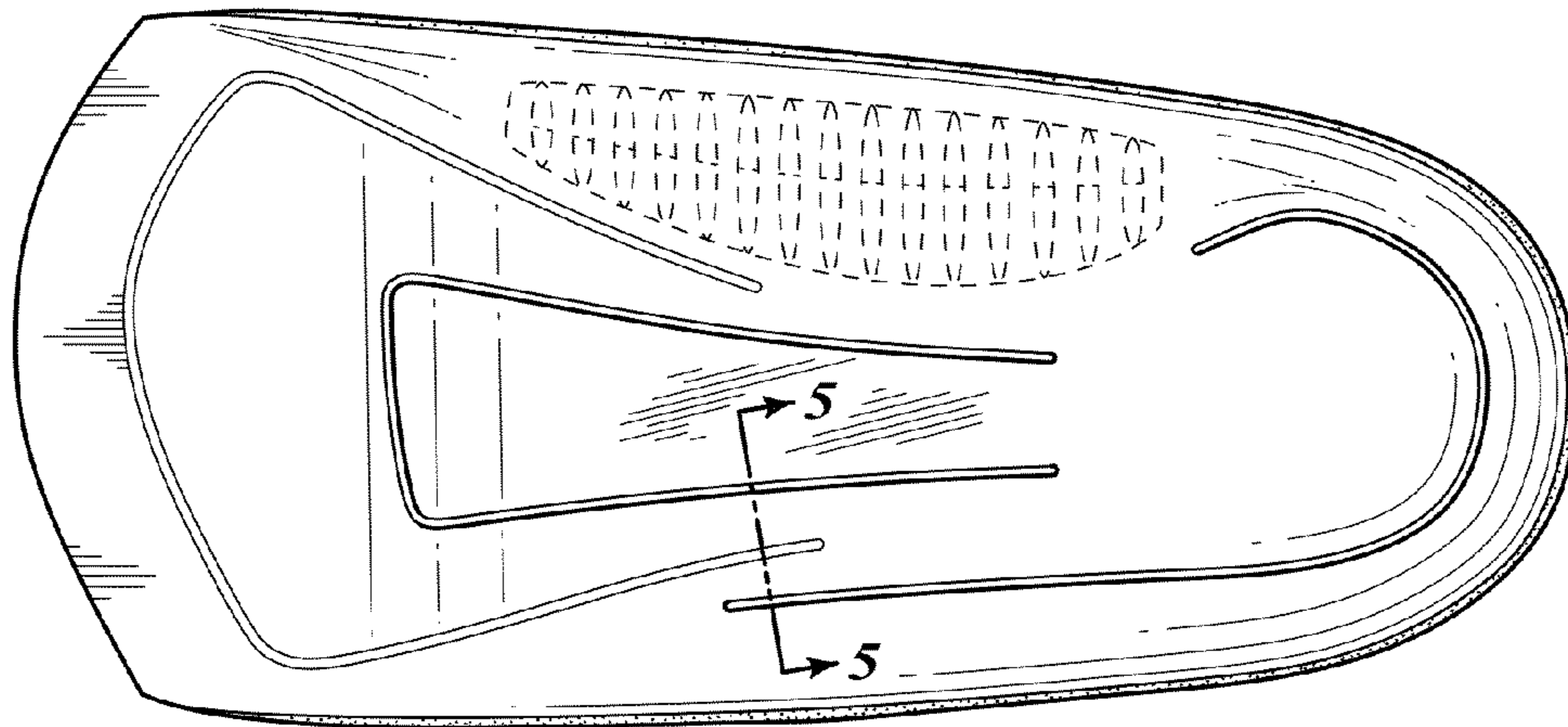


**FIG. 2**



**FIG. 3**

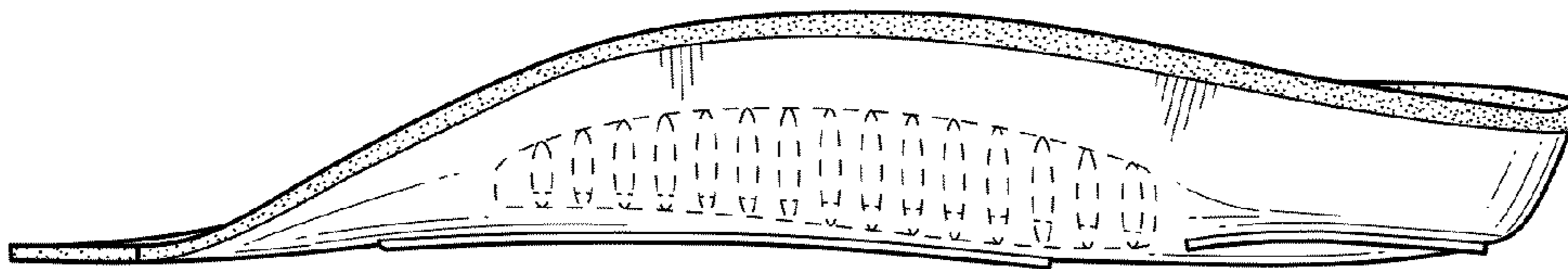




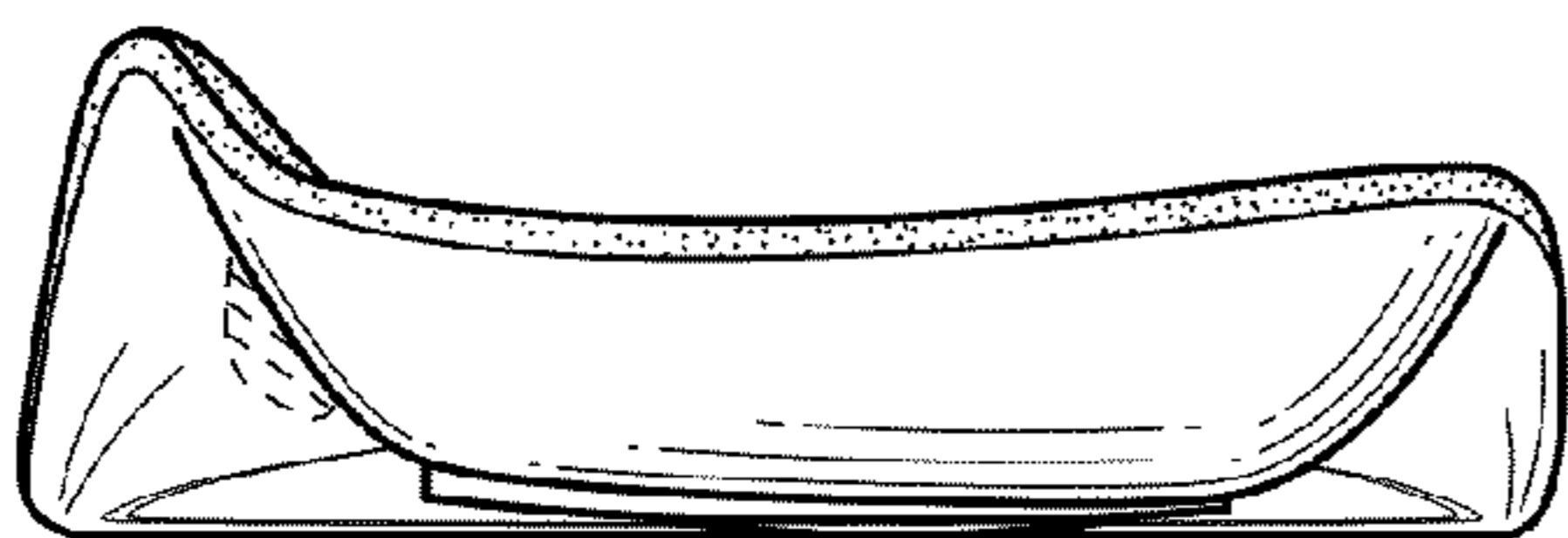
**FIG. 4**



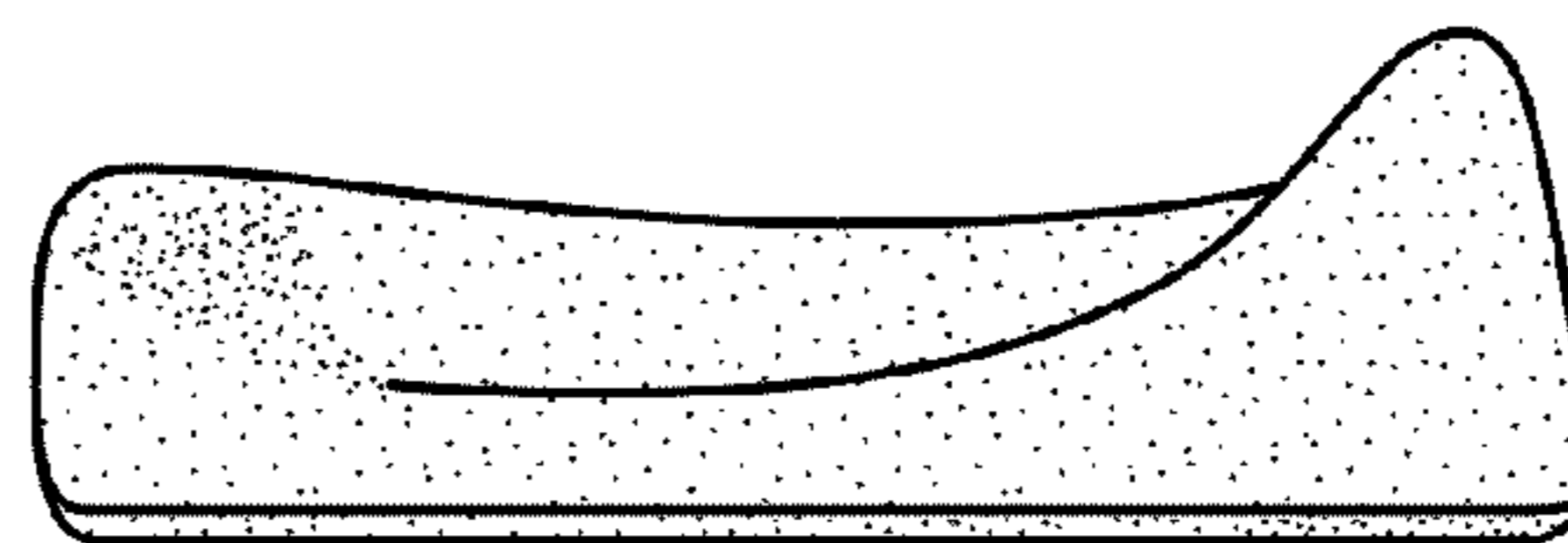
**FIG. 5**



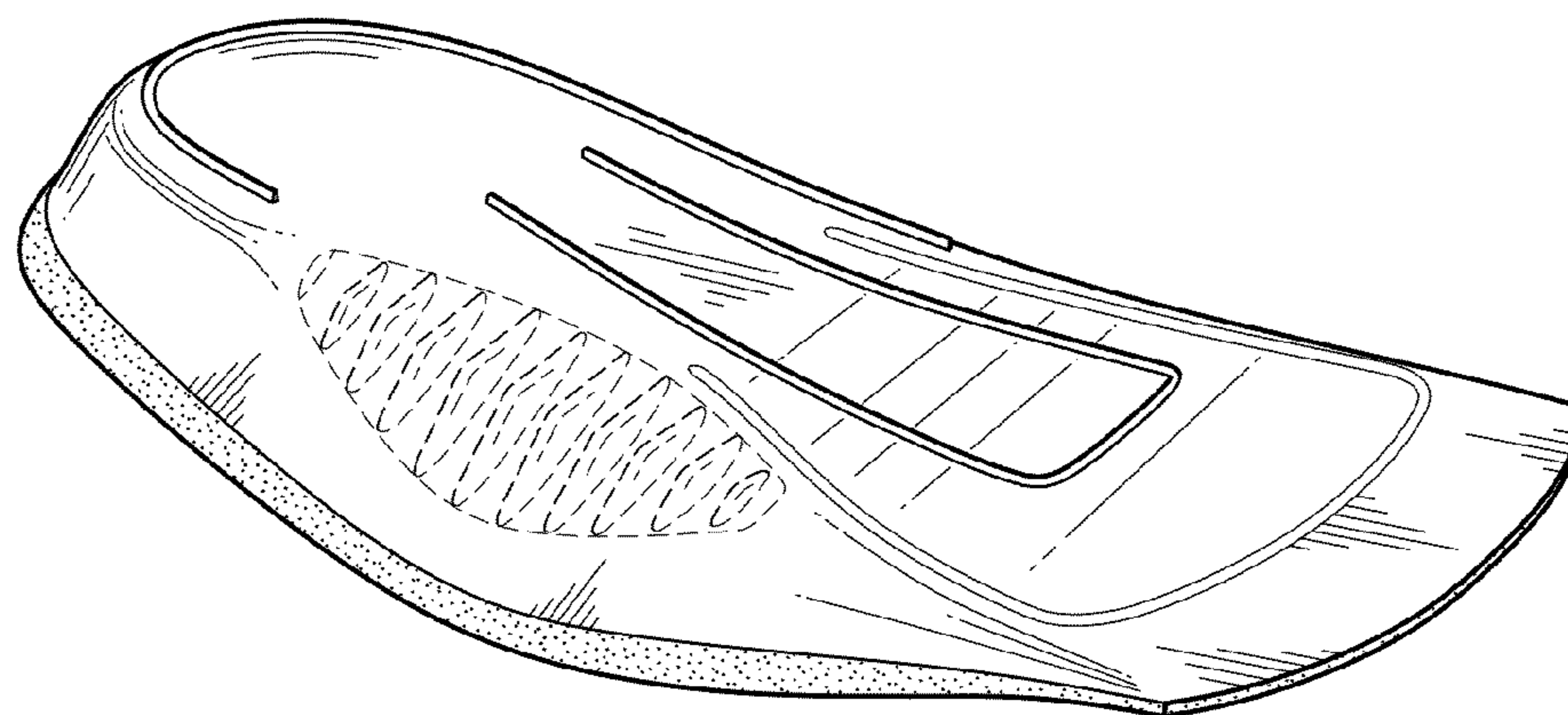
**FIG. 6**



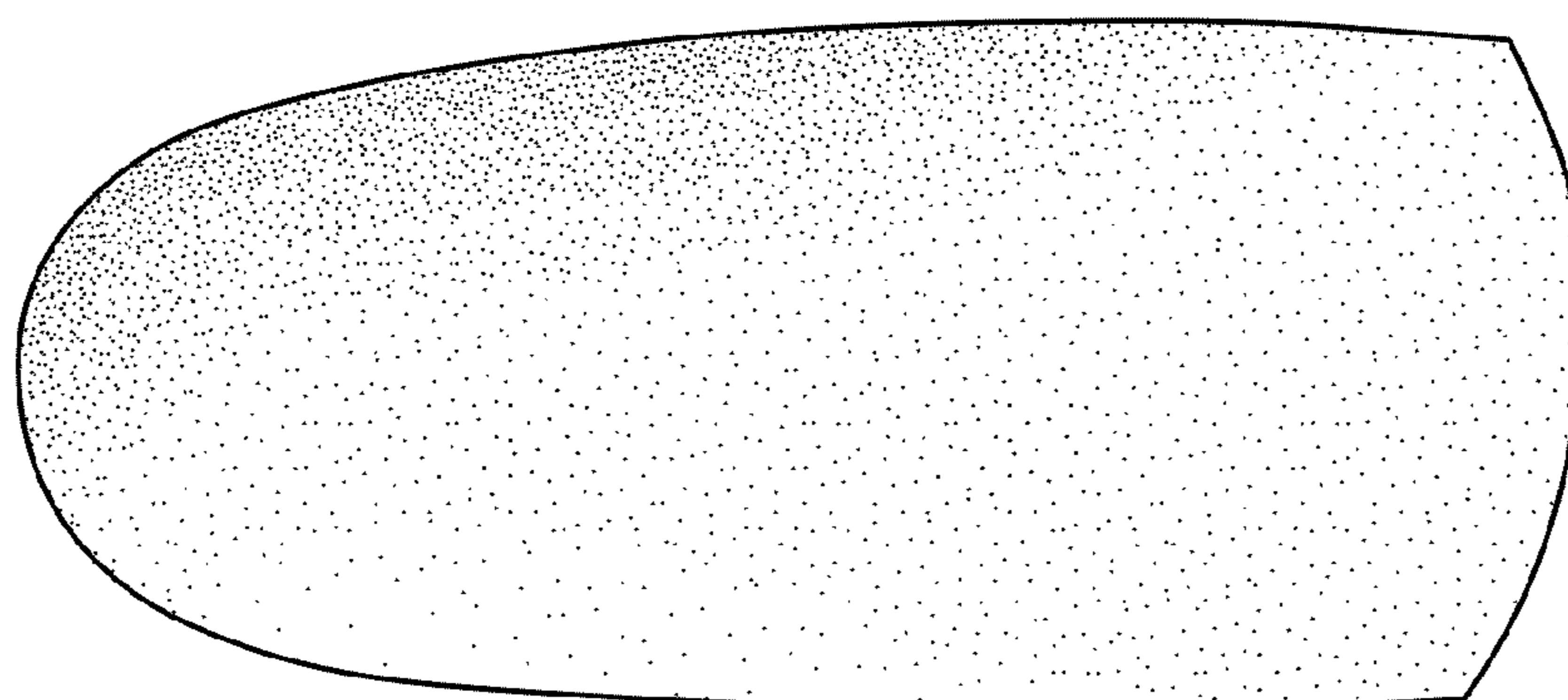
**FIG. 7**



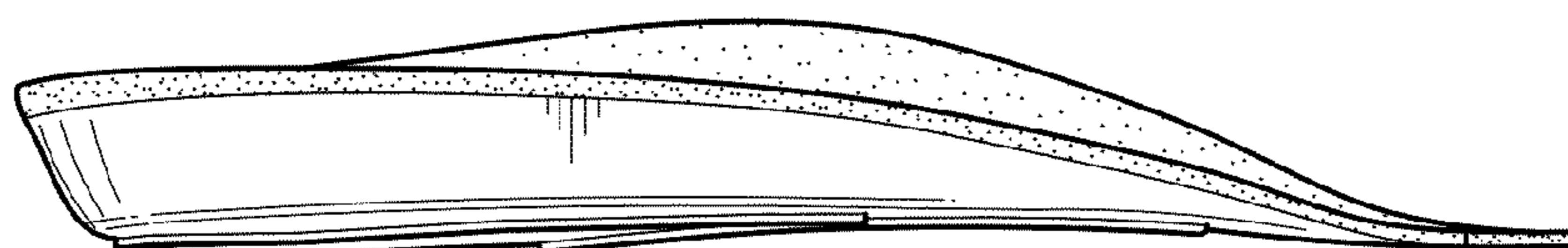
**FIG. 8**



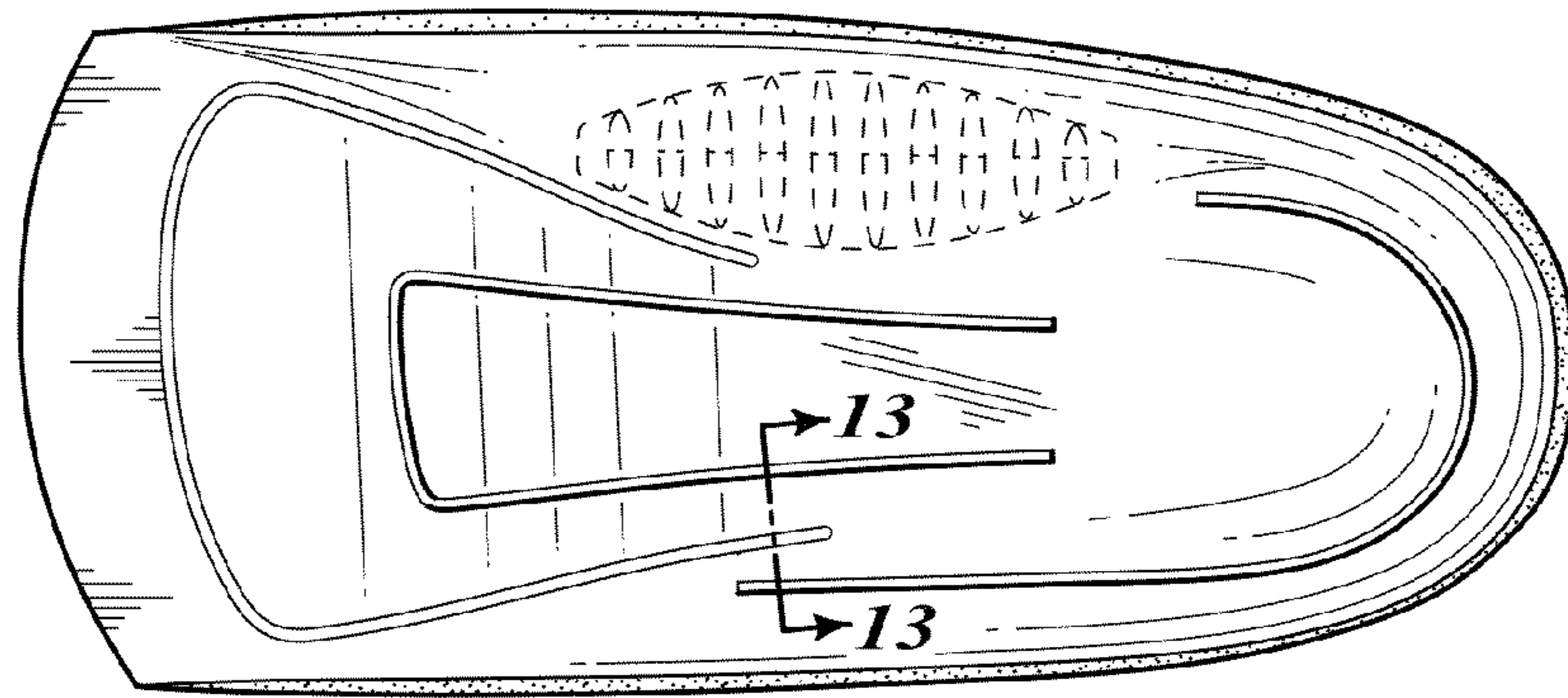
**FIG. 9**



**FIG. 10**



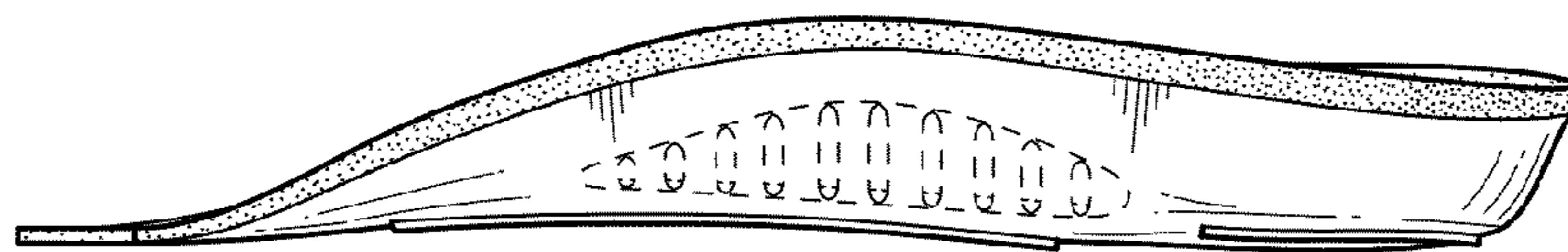
**FIG. 11**



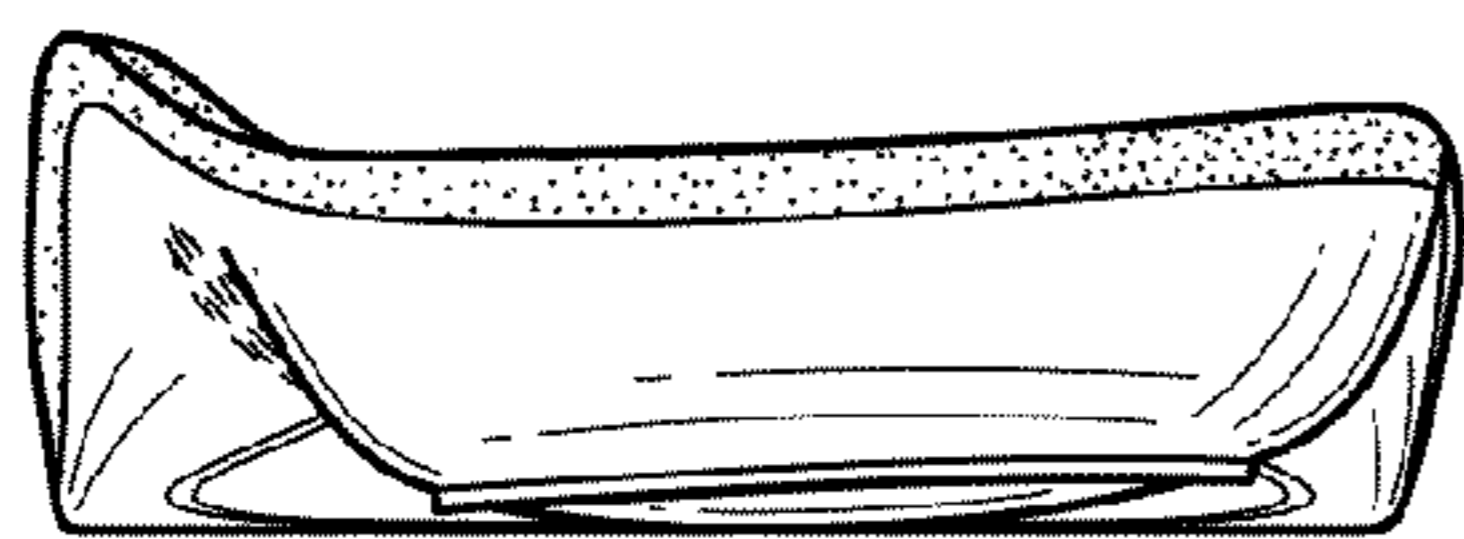
**FIG. 12**



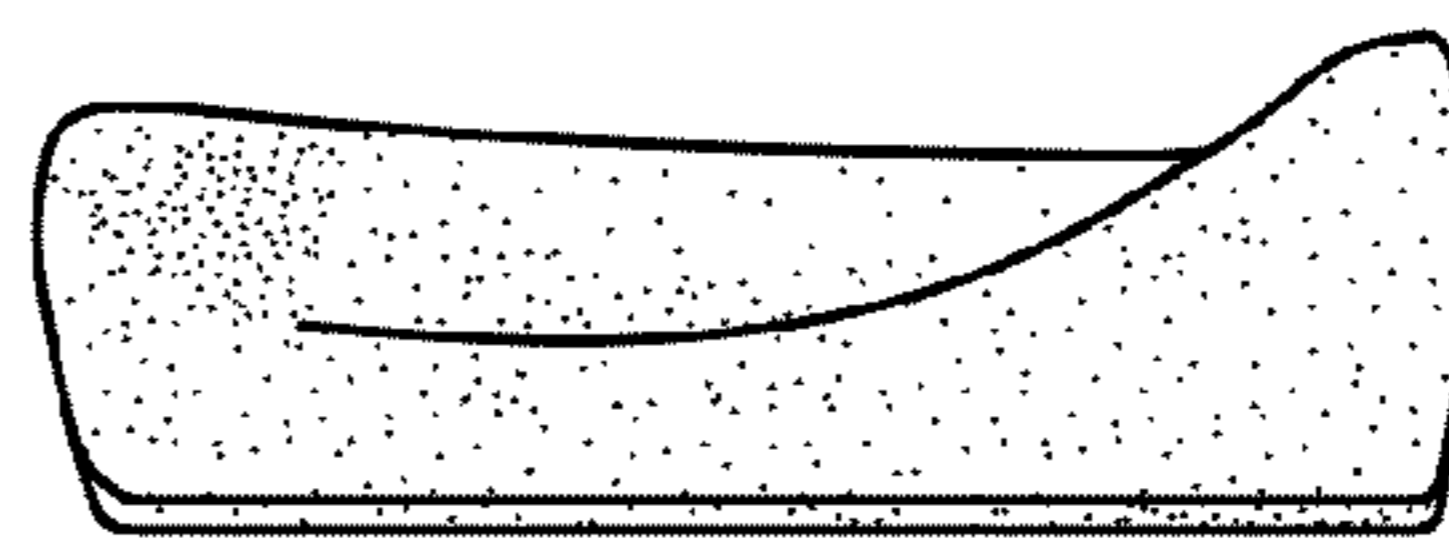
**FIG. 13**



**FIG. 14**



**FIG. 15**



**FIG. 16**