



US00D712123S

(12) **United States Design Patent**  
**Goldman**

(10) **Patent No.:** **US D712,123 S**  
(45) **Date of Patent:** **\*\* Sep. 2, 2014**

- (54) **SHOE SOLE**
- (75) Inventor: **Jared Goldman**, North Andover, MA (US)
- (73) Assignee: **New Balance Athletic Shoe, Inc.**, Boston, MA (US)
- (\*\*) Term: **14 Years**
- (21) Appl. No.: **29/430,842**
- (22) Filed: **Aug. 30, 2012**
- (51) **LOC (10) Cl.** ..... **02-04**
- (52) **U.S. Cl.**  
USPC ..... **D2/954; D2/951; D2/955; D2/960**
- (58) **Field of Classification Search**  
USPC ..... D2/902, 906, 908, 916, 918, 925,  
D2/946-962, 977; 36/3 B, 22 R, 24.5, 25 R,  
36/28, 32 R, 34 R, 59 C, 67 A, 103  
See application file for complete search history.

D616,641 S *	6/2010	Martinez .....	D2/961
7,774,954 B2	8/2010	Hoffer et al.	
7,797,856 B2	9/2010	Andrews et al.	
7,997,012 B2	8/2011	Hoffer et al.	
D656,720 S *	4/2012	Wawrousek .....	D2/954
D661,882 S *	6/2012	Raysse .....	D2/954
D662,295 S *	6/2012	Raysse .....	D2/954
D662,700 S *	7/2012	Raysse .....	D2/954
D663,927 S *	7/2012	Teng-Lee .....	D2/947
D663,929 S *	7/2012	Teng-Lee .....	D2/954
D667,618 S *	9/2012	Raysse .....	D2/954
D679,488 S *	4/2013	Raysse .....	D2/954
D683,941 S *	6/2013	Raysse .....	D2/954
D685,566 S *	7/2013	Pope .....	D2/954
D685,984 S *	7/2013	Raysse .....	D2/954
D693,550 S *	11/2013	Montross et al. ....	D2/954
D693,551 S *	11/2013	Montross et al. ....	D2/954
2014/0013617 A1 *	1/2014	Montross et al. ....	36/28

\* cited by examiner

Primary Examiner — T. Chase Nelson

(57) **CLAIM**

The ornamental design for a shoe sole, as shown and described.

(56) **References Cited**

U.S. PATENT DOCUMENTS

1,524,782 A *	2/1925	Clarke .....	36/59 R
D73,143 S *	7/1927	Oakley .....	D2/955
D81,915 S *	9/1930	Burchfield .....	D2/949
D147,383 S *	8/1947	Shaffer .....	D2/955
D201,865 S *	8/1965	Bingham .....	D2/955
4,547,978 A *	10/1985	Radford .....	36/3 B
D318,946 S *	8/1991	Granatelli .....	D2/955
D398,746 S *	9/1998	Rask .....	D2/955
5,987,783 A *	11/1999	Allen et al. ....	36/127
D471,001 S *	3/2003	Beck .....	D2/961
D474,331 S *	5/2003	Dean .....	D2/961
D578,283 S *	10/2008	Duffy .....	D2/955
D583,540 S *	12/2008	Henderson .....	D2/955
D616,637 S *	6/2010	Taestensen .....	D2/955

**DESCRIPTION**

FIG. 1 is a medial side view of a shoe sole;  
 FIG. 2 is a bottom view of the shoe sole;  
 FIG. 3 is a lateral side view of the shoe sole;  
 FIG. 4 is a top view of the shoe sole;  
 FIG. 5 is a front view of the shoe sole;  
 FIG. 6 is a rear view of the shoe sole; and,  
 FIG. 7 is a perspective view of the shoe sole.  
 A shoe sole is shown in FIGS. 1-7. Dashed lines have been included for illustrative purposes only, and form no part of the claimed design.

**1 Claim, 3 Drawing Sheets**

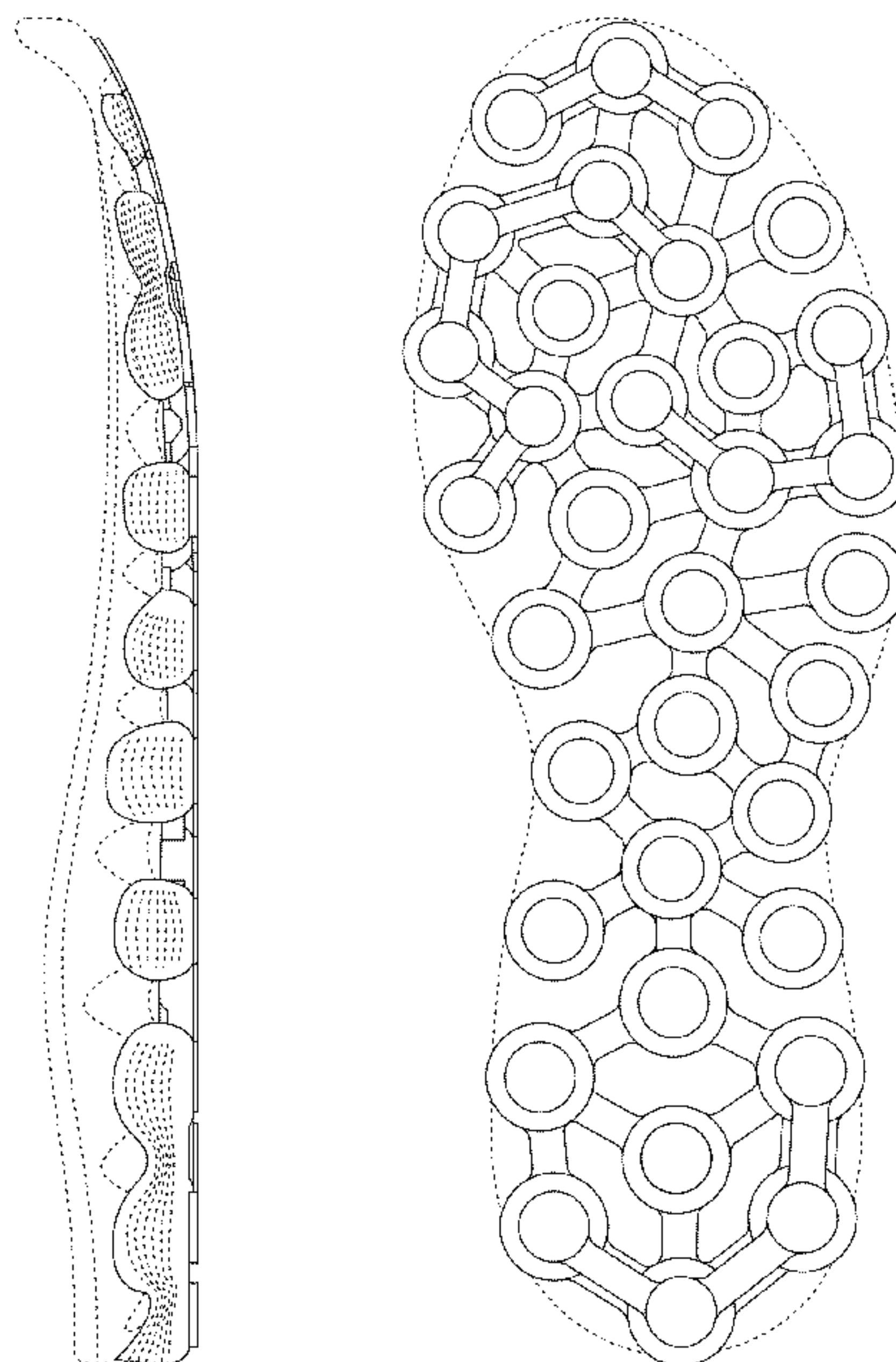

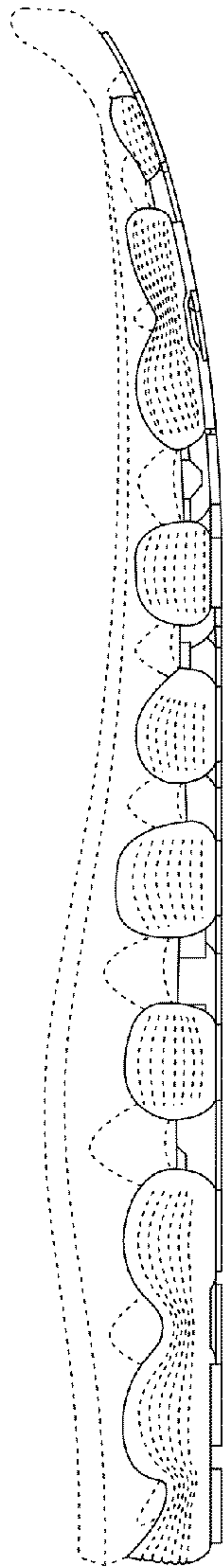

FIG. 1

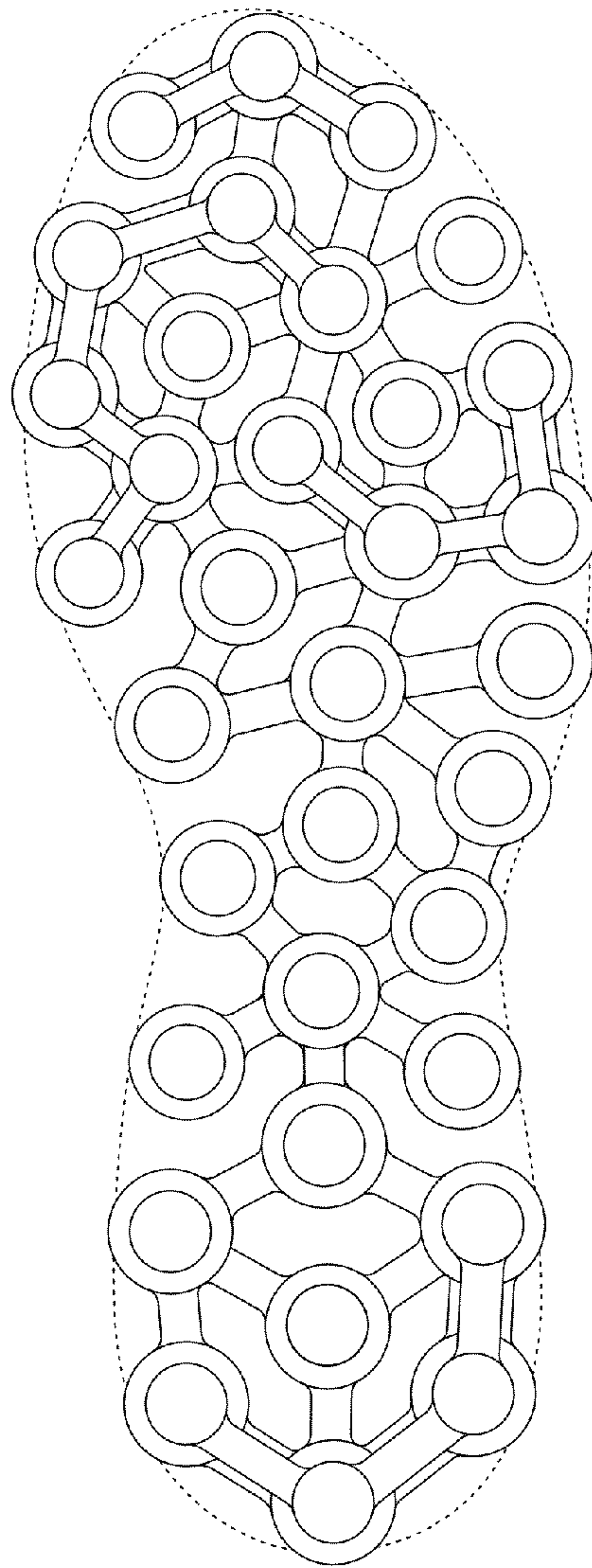

FIG. 2

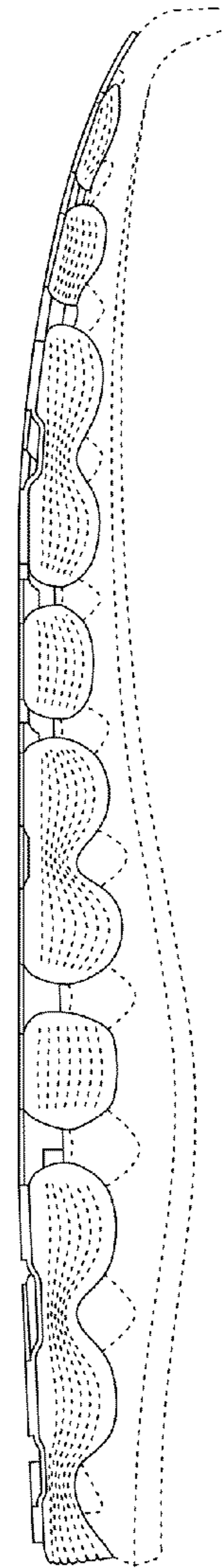

FIG. 3

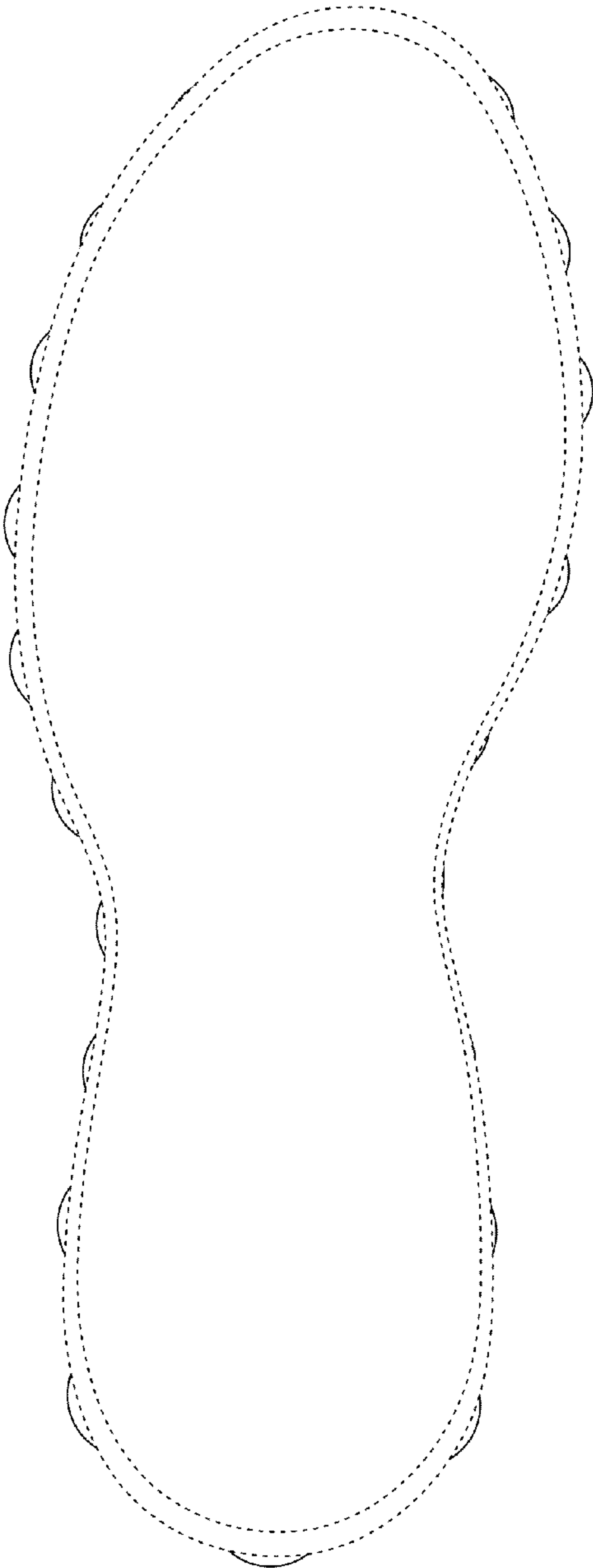

FIG. 4

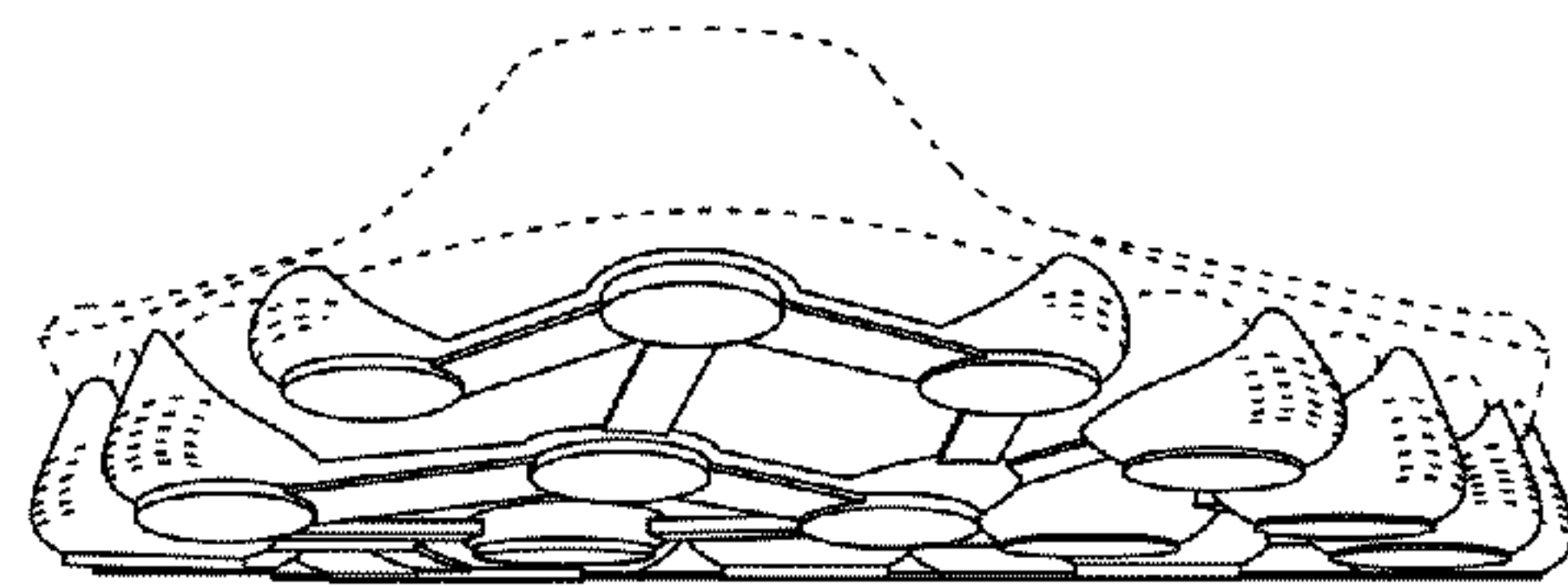

FIG. 5

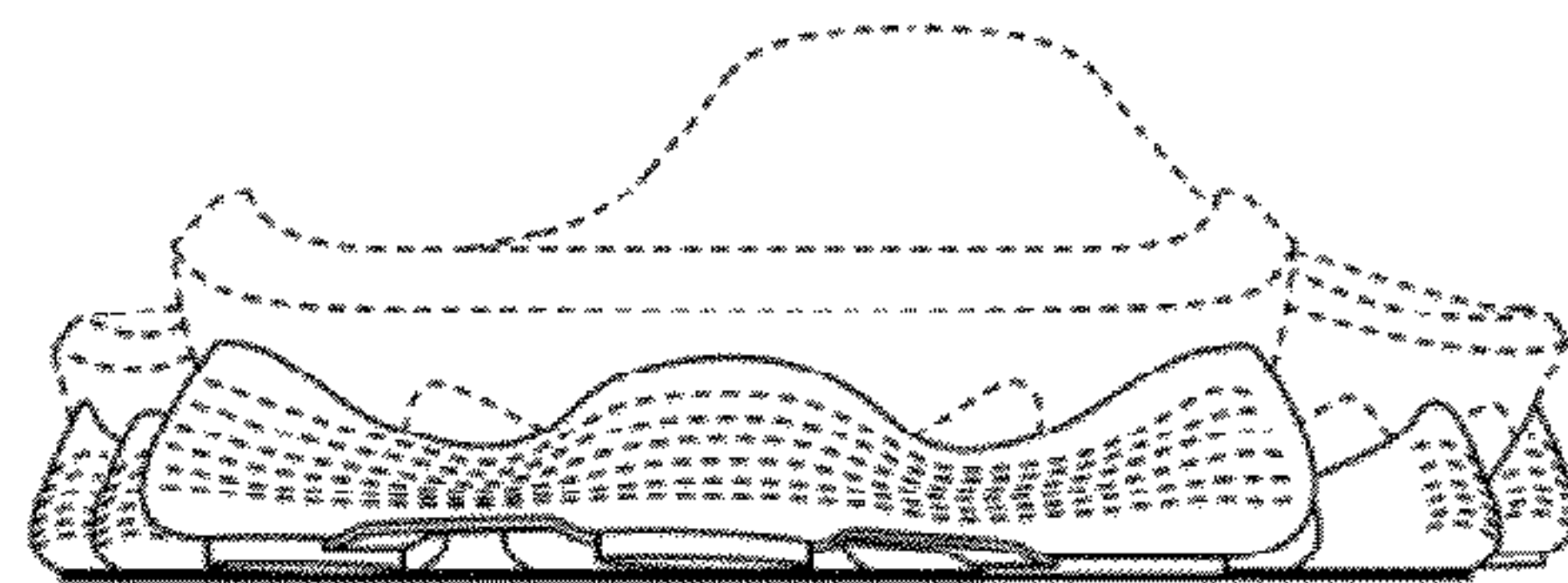

FIG. 6



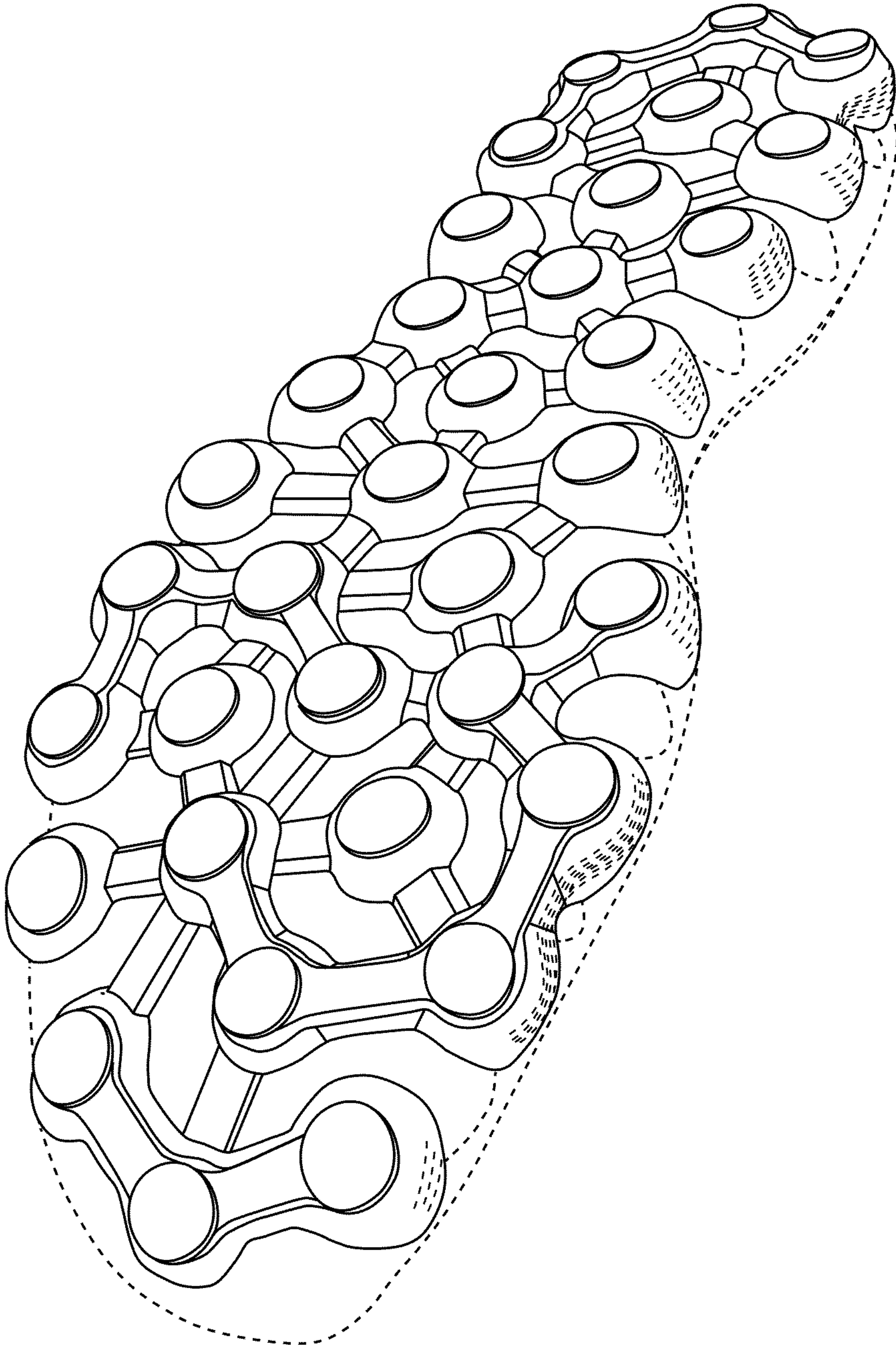

FIG. 7