

US00D712112S

(12) **United States Design Patent**
Leum

(10) **Patent No.:** **US D712,112 S**

(45) **Date of Patent:** **** Aug. 26, 2014**

(54) **LOW-PROFILE LIP EXTENDER UNIT FOR A DOCK RAMP**

(71) Applicant: **Grant Leum**, Excelsior, MN (US)

(72) Inventor: **Grant Leum**, Excelsior, MN (US)

(**) Term: **14 Years**

(21) Appl. No.: **29/455,986**

(22) Filed: **May 28, 2013**

(51) **LOC (10) Cl.** **12-05**

(52) **U.S. Cl.**
USPC **D34/32**

(58) **Field of Classification Search**
USPC D34/32, 28; 198/831, 834, 835, 858,
198/842, 845, 619; 104/93, 106, 107;
414/537, 228; 254/88; 193/38, 41
See application file for complete search history.

(56) **References Cited**

U.S. PATENT DOCUMENTS

4,700,421	A *	10/1987	Gladney et al.	14/69.5
4,744,121	A	5/1988	Swessel et al.	
4,823,421	A	4/1989	Kleynjans et al.	
4,827,549	A	5/1989	Walker	
4,865,507	A	9/1989	Trickle	
4,920,598	A	5/1990	Hahn	
4,944,062	A	7/1990	Walker	
4,995,130	A	2/1991	Hahn et al.	
5,040,258	A	8/1991	Hahn et al.	
5,088,143	A	2/1992	Alexander	
D338,760	S *	8/1993	Harrah	D34/32
5,271,183	A	12/1993	Hahn et al.	
5,274,867	A	1/1994	Hageman	
5,323,503	A	6/1994	Springer	
5,375,965	A	12/1994	Springer et al.	
5,440,772	A	8/1995	Springer et al.	
5,442,825	A	8/1995	Hahn et al.	
5,511,267	A	4/1996	Alexander	

5,531,557	A	7/1996	Springer	
5,546,623	A	8/1996	Hahn	
D373,885	S *	9/1996	Holland, Jr.	D34/32
5,553,343	A	9/1996	Alexander	
5,553,987	A	9/1996	Ellis	
5,582,498	A	12/1996	Springer et al.	
5,664,930	A	9/1997	Ellis	
5,702,223	A	12/1997	Hahn et al.	
5,762,459	A	6/1998	Springer et al.	
5,832,554	A	11/1998	Alexander	
5,882,167	A	3/1999	Hahn et al.	

(Continued)

Primary Examiner — Cynthia Ramirez

(74) *Attorney, Agent, or Firm* — Jansson Munger McKinley & Shape Ltd.

(57) **CLAIM**

The ornamental design for a low-profile lip extender unit for a dock ramp, as shown and described.

DESCRIPTION

FIG. 1 is a top view of a lip extender unit for a dock ramp; FIG. 2 is a side view of the lip extender unit for a dock ramp of FIG. 1 with the lip extender in the downward position; FIG. 3 is a side view of the lip extender unit for a dock ramp of FIG. 1 with the lip extender in the downward position; FIG. 4 is a side view of the lip extender unit for a dock ramp of FIG. 1 with the dock ramp in an elevated position and the lip extender in the extended position; FIG. 5 is a front view of the low-profile lip extender unit for a dock ramp of FIG. 1 illustrating the lip extender in the downward position; FIG. 6 is a back view of the low-profile lip extender unit for a dock ramp of FIG. 1; and, FIG. 7 is a bottom view of the low-profile lip extender unit for a dock ramp of FIG. 1. The dashed lines are provided for illustrative purposes only and form no part of the claimed design.

1 Claim, 5 Drawing Sheets

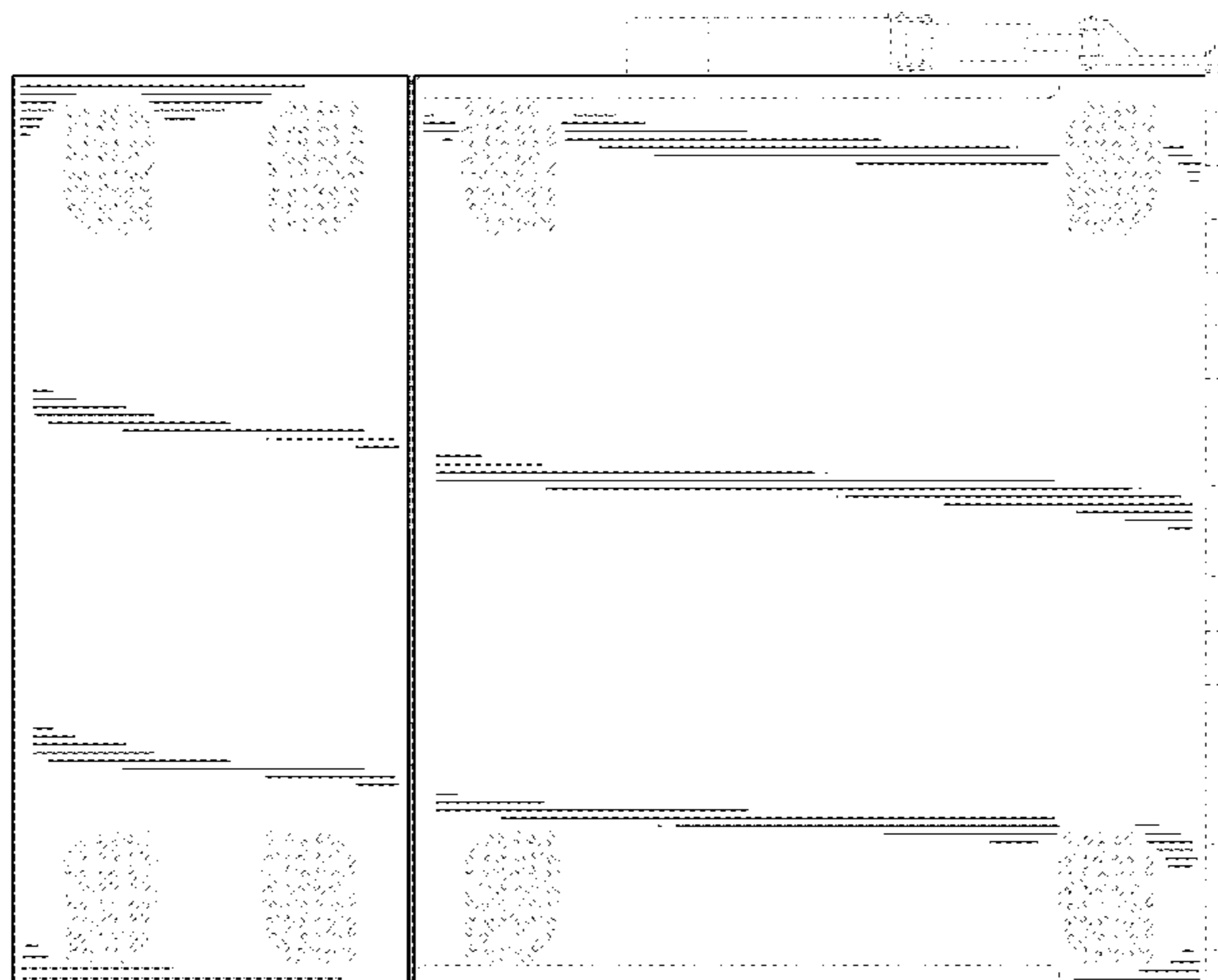

(56)

References Cited

U.S. PATENT DOCUMENTS

5,964,572	A	10/1999	Hahn et al.	6,499,169	B2	12/2002	Hahn et al.
6,010,297	A	1/2000	Hahn et al.	6,505,713	B1	1/2003	Paul et al.
6,065,172	A	5/2000	Swessel	6,634,049	B2	10/2003	Hahn et al.
6,070,283	A	6/2000	Hahn	6,654,976	B2	12/2003	Digmann et al.
6,074,157	A	6/2000	Hahn	6,676,360	B2	1/2004	Springer et al.
6,076,215	A *	6/2000	Blankenship et al. 14/71.1	6,726,432	B2	4/2004	Kish et al.
6,085,375	A	7/2000	Hahn	6,773,221	B2	8/2004	Belongia et al.
6,092,970	A	7/2000	Hahn et al.	6,832,403	B2	12/2004	Hahn et al.
6,106,212	A	8/2000	Hahn	6,880,301	B2	4/2005	Hahn et al.
6,112,353	A	9/2000	Winter	6,912,750	B2	7/2005	Gleason
6,116,839	A	9/2000	Bender et al.	6,951,041	B2	10/2005	Hoofard et al.
6,190,109	B1	2/2001	Bender	7,017,220	B2	3/2006	Alexander et al.
6,220,809	B1	4/2001	Hahn	7,032,267	B2	4/2006	Mitchell et al.
6,238,163	B1	5/2001	Springer et al.	7,043,790	B2	5/2006	Alexander et al.
6,311,352	B1	11/2001	Springer	7,062,814	B2	6/2006	Bender et al.
6,318,947	B1	11/2001	Hahn et al.	7,100,233	B2	9/2006	Alexander et al.
6,322,310	B1	11/2001	Bender et al.	7,134,159	B2	11/2006	Muhl et al.
6,327,733	B1	12/2001	Alexander et al.	7,162,761	B2	1/2007	Alexander et al.
RE37,570	E	3/2002	Springer et al.	7,213,285	B2	5/2007	Mitchell
6,360,394	B1	3/2002	Hahn	7,213,286	B2	5/2007	Hoofard et al.
6,368,043	B1	4/2002	Leum et al.	7,216,391	B2	5/2007	Muhl et al.
6,431,819	B1	8/2002	Hahn	D592,823	S *	5/2009	Weger D34/33
6,488,464	B1	12/2002	Kish	D633,684	S *	3/2011	Key D34/32
6,497,076	B1	12/2002	van de Wiel et al.	D701,665	S *	3/2014	Carling et al. D34/32
				2007/0234491	A1 *	10/2007	Bailie 14/69.5
				2008/0271268	A1 *	11/2008	Johnson 14/71.1
				2010/0031457	A1	2/2010	Gleason et al.

* cited by examiner

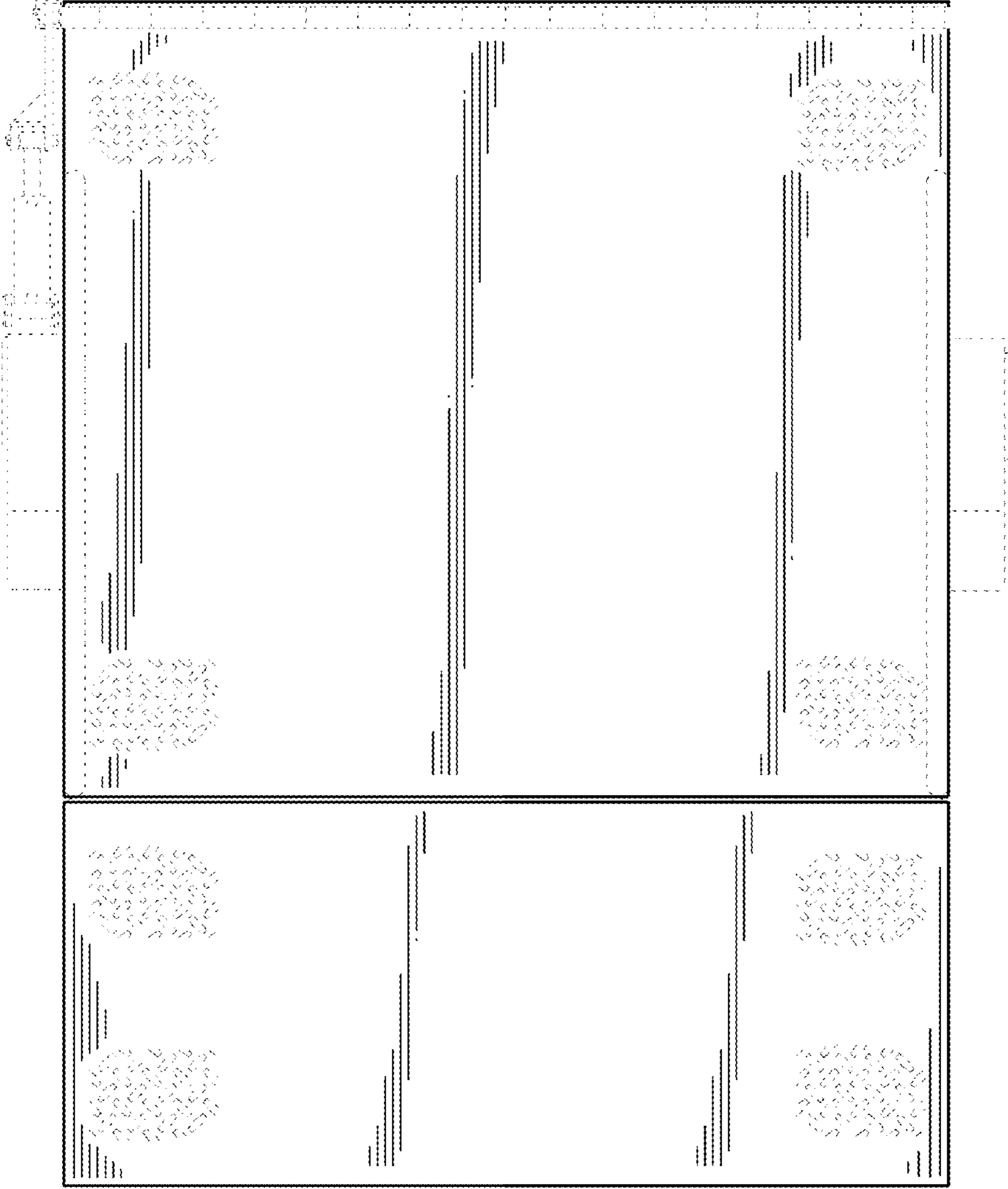

FIG. 1

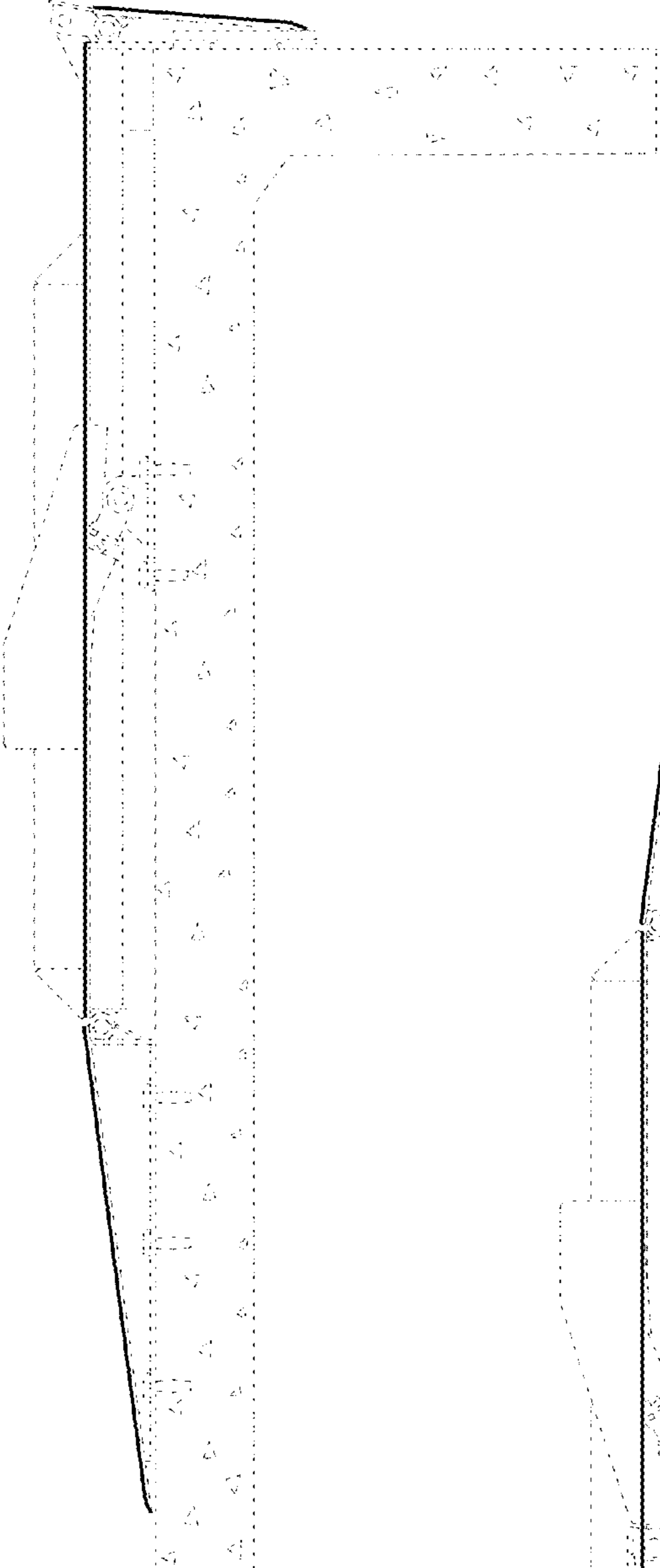

FIG. 2

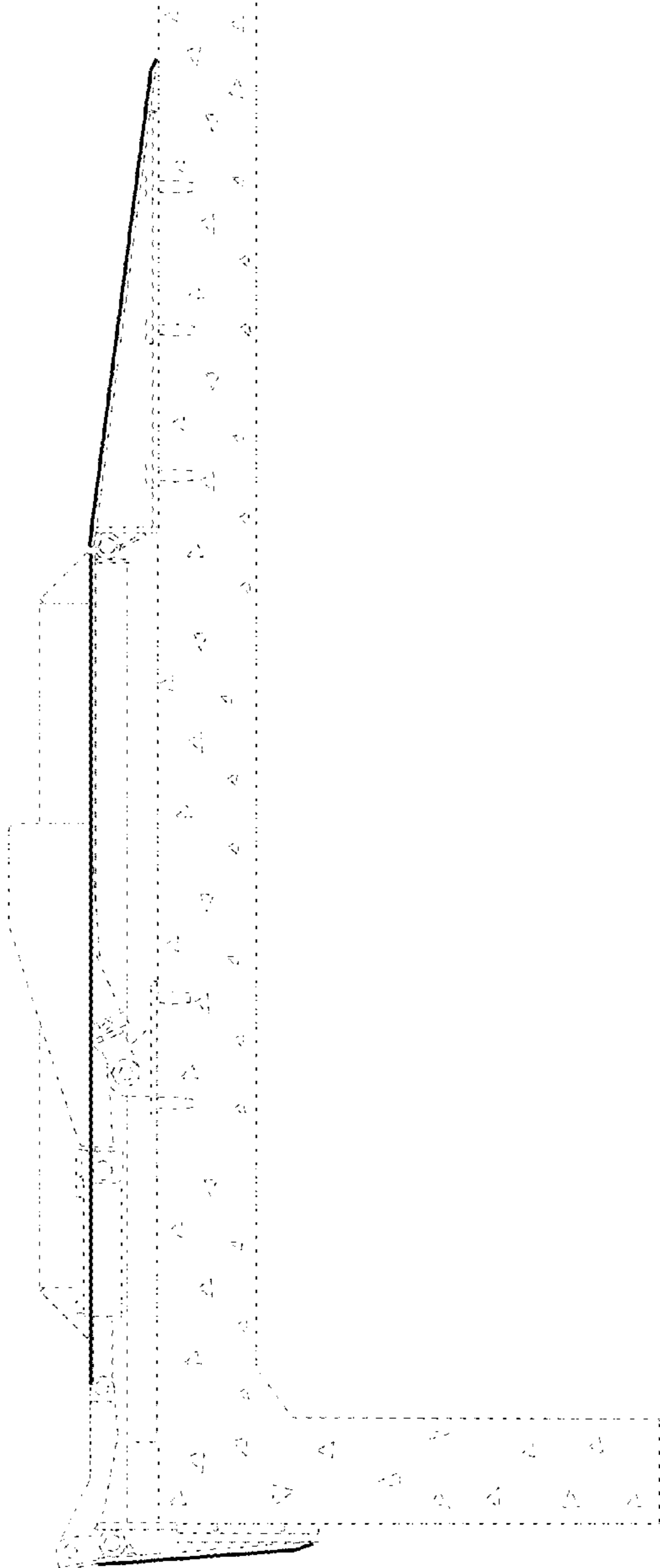
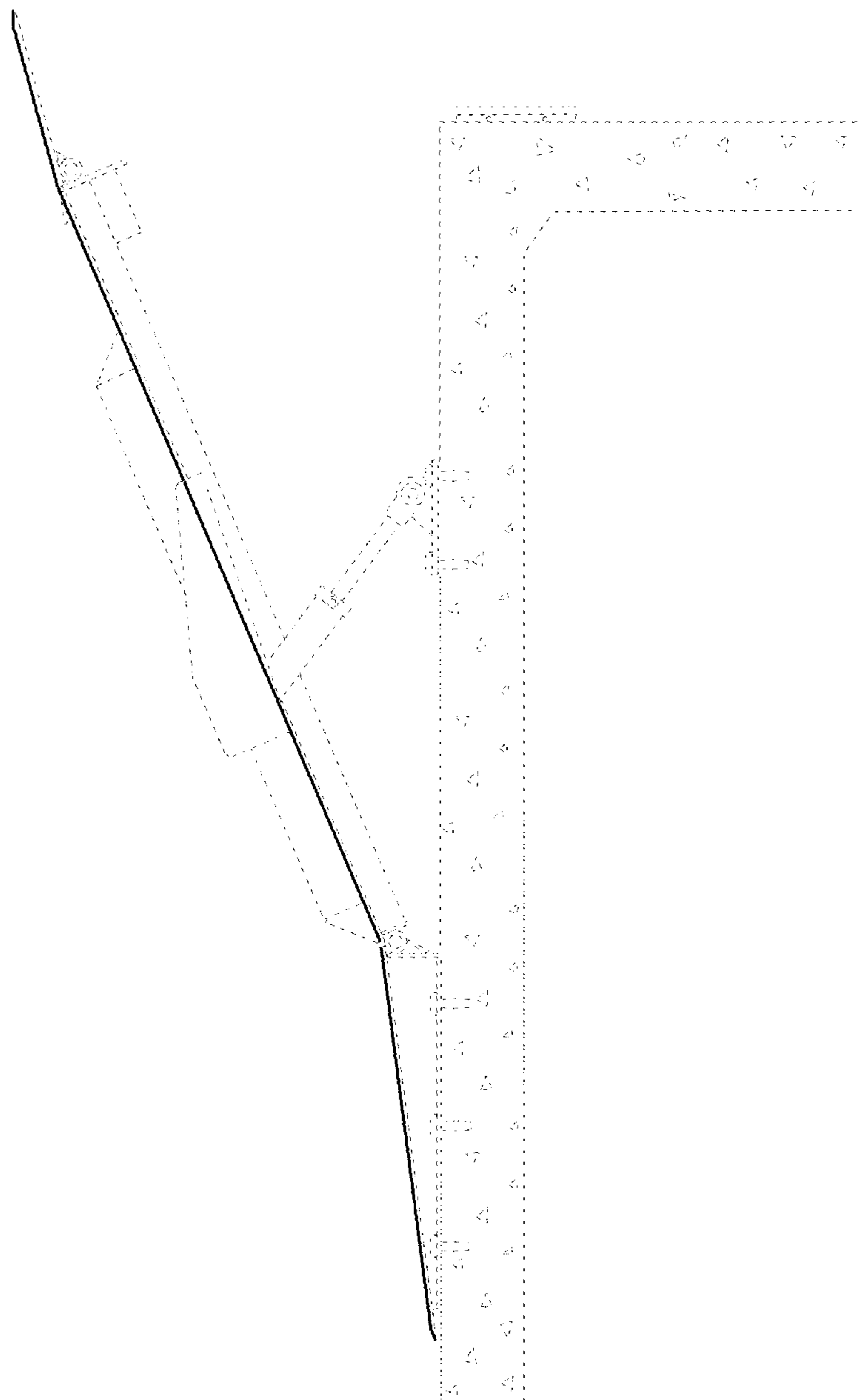

FIG. 3

FIG. 4



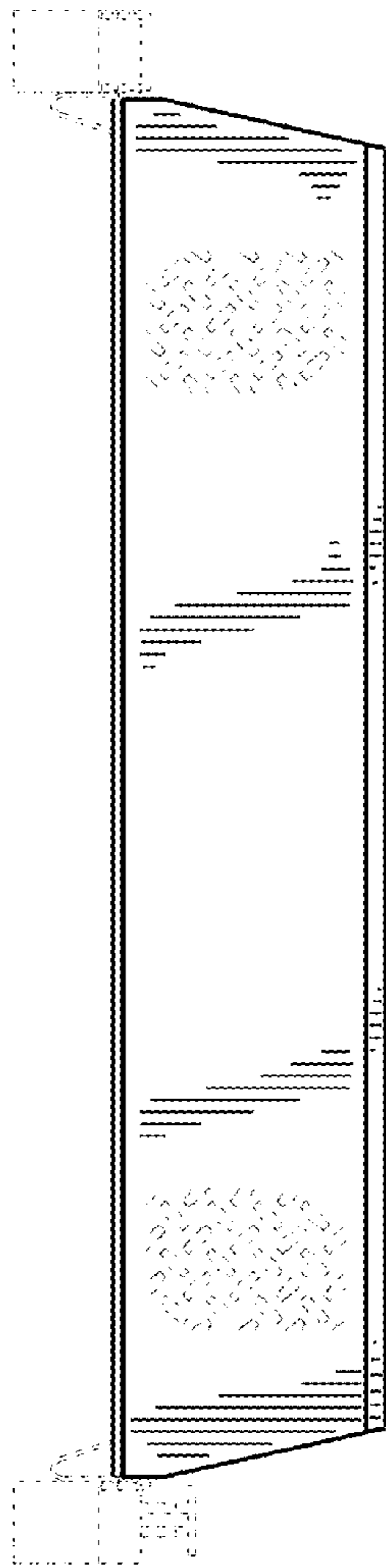

FIG. 5

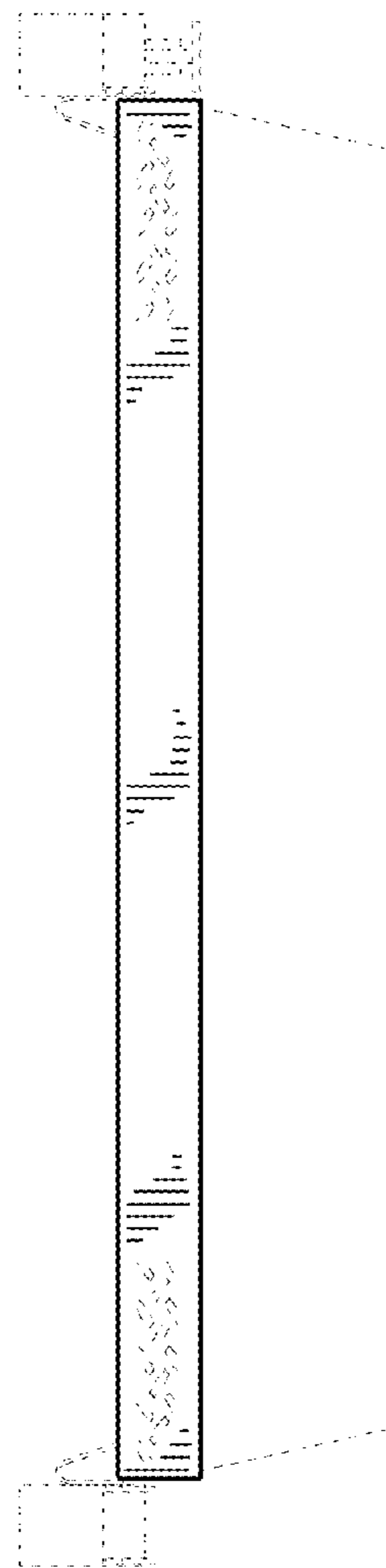

FIG. 6

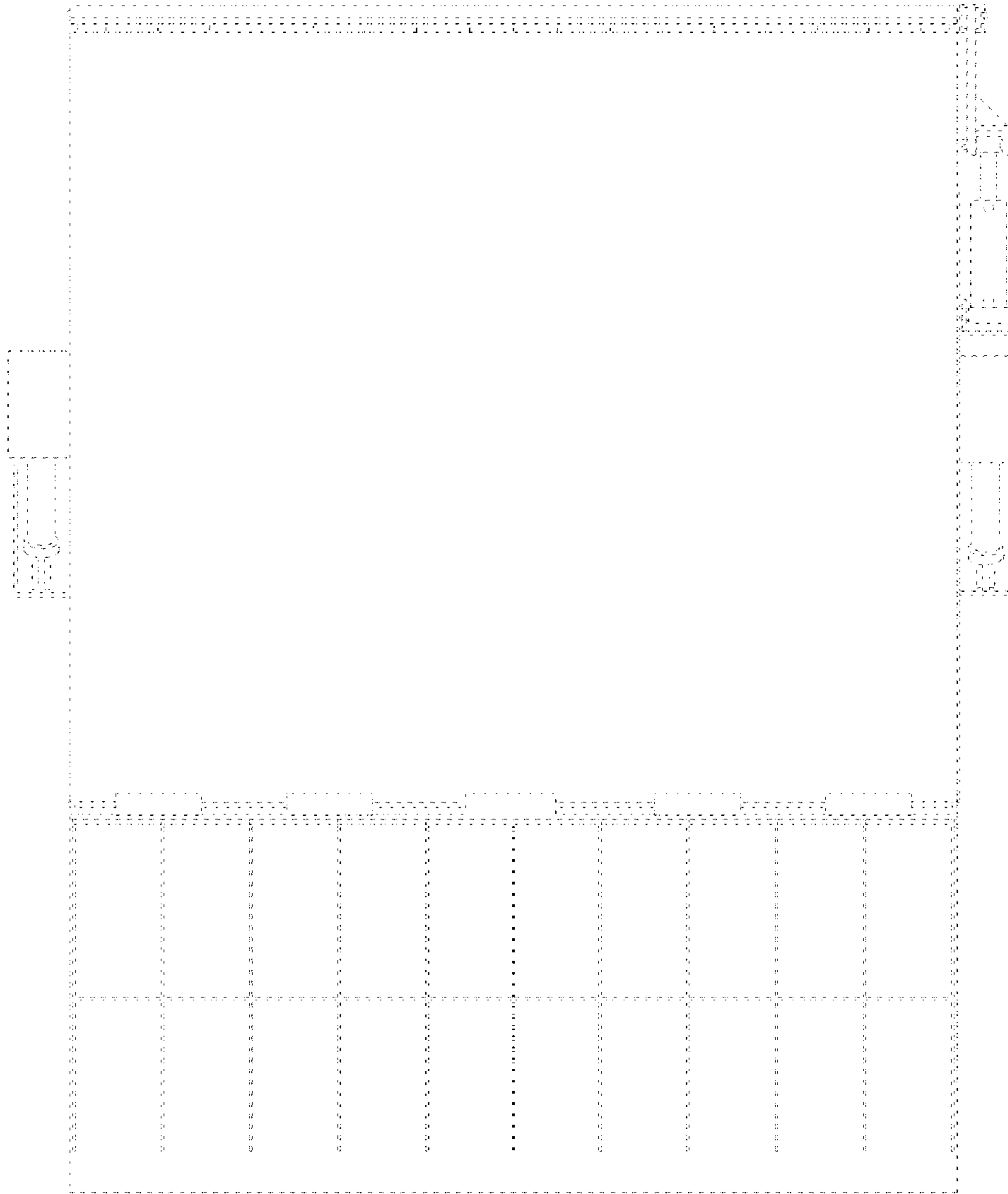

FIG. 7