



US00D711928S

(12) **United States Design Patent**  
**Brazier**

(10) **Patent No.:** **US D711,928 S**

(45) **Date of Patent:** **\*\* Aug. 26, 2014**

(54) **TRACK ASSEMBLY**

(71) Applicant: **Glen Brazier**, Karlstad, MN (US)

(72) Inventor: **Glen Brazier**, Karlstad, MN (US)

(\*\*) Term: **14 Years**

(21) Appl. No.: **29/463,218**

(22) Filed: **Sep. 10, 2013**

(51) **LOC (10) Cl.** ..... **15-03**

(52) **U.S. Cl.**  
USPC ..... **D15/28**

(58) **Field of Classification Search**  
USPC ..... D15/21-26, 28; 180/91, 85.1, 85.12,  
180/139, 239, 9.1; 305/129, 136, 15  
See application file for complete search history.

(56) **References Cited**

**U.S. PATENT DOCUMENTS**

5,607,210	A *	3/1997	Brazier	.....	305/131
5,842,757	A *	12/1998	Kelderman	.....	305/125
D425,526	S *	5/2000	Juncker et al.	.....	D15/28
6,095,275	A *	8/2000	Shaw	.....	180/185
6,116,362	A *	9/2000	Schubert et al.	.....	180/9.44
6,401,847	B1 *	6/2002	Lykken	.....	180/9.1
6,557,953	B1 *	5/2003	Kahle et al.	.....	305/135
D488,171	S *	4/2004	Juncker et al.	.....	D15/28
D505,136	S *	5/2005	Brazier	.....	D15/28

6,904,986	B2 *	6/2005	Brazier	.....	180/9.21
D510,742	S *	10/2005	Stover	.....	D15/28
D528,133	S *	9/2006	Brazier	.....	D15/28
7,111,697	B2 *	9/2006	Brazier	.....	180/9.21
D556,791	S *	12/2007	Brazier	.....	D15/28
D593,135	S *	5/2009	Hansen	.....	D15/28
D593,136	S *	5/2009	Hansen	.....	D15/28
D603,880	S *	11/2009	Brazier	.....	D15/28
D644,670	S *	9/2011	Barrelmeyer	.....	D15/28
8,632,138	B2 *	1/2014	Besette	.....	305/142
2005/0252698	A1 *	11/2005	Brazier	.....	180/9.21

\* cited by examiner

*Primary Examiner* — Mark Goodwin

(74) *Attorney, Agent, or Firm* — DL Tschida

(57) **CLAIM**

The ornamental design for a track assembly, as shown and described.

**DESCRIPTION**

FIG. 1 is a front, right side and partial top perspective view of a track assembly showing my new design.

FIG. 2 is a rear, left side and partial top view thereof.

FIG. 3 is a front view thereof.

FIG. 4 is a rear view thereof.

FIG. 5 is a right side view thereof.

FIG. 6 is a left side view thereof.

FIG. 7 is a top view thereof; and,

FIG. 8 is a bottom view thereof.

**1 Claim, 8 Drawing Sheets**





FIG. 1



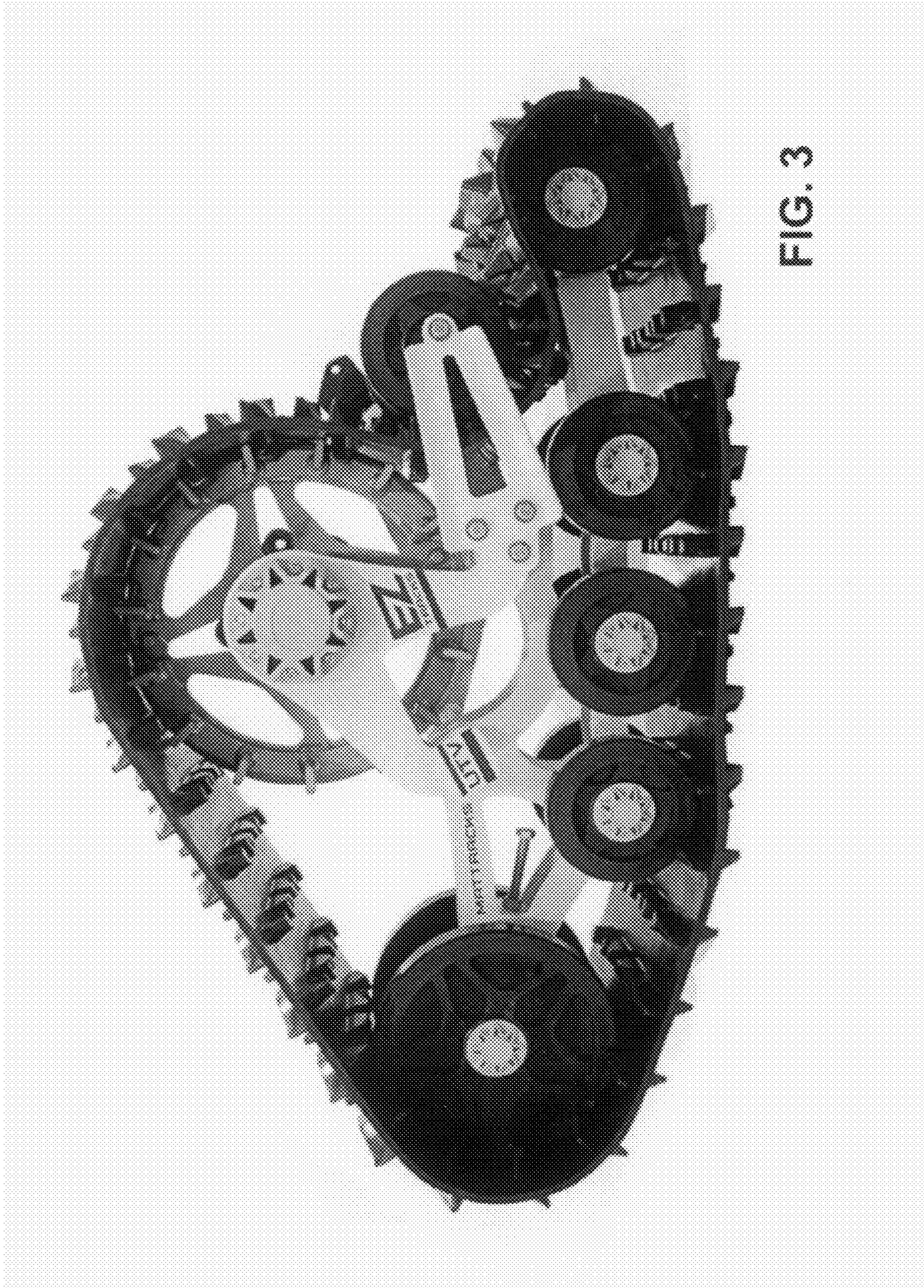

FIG. 3

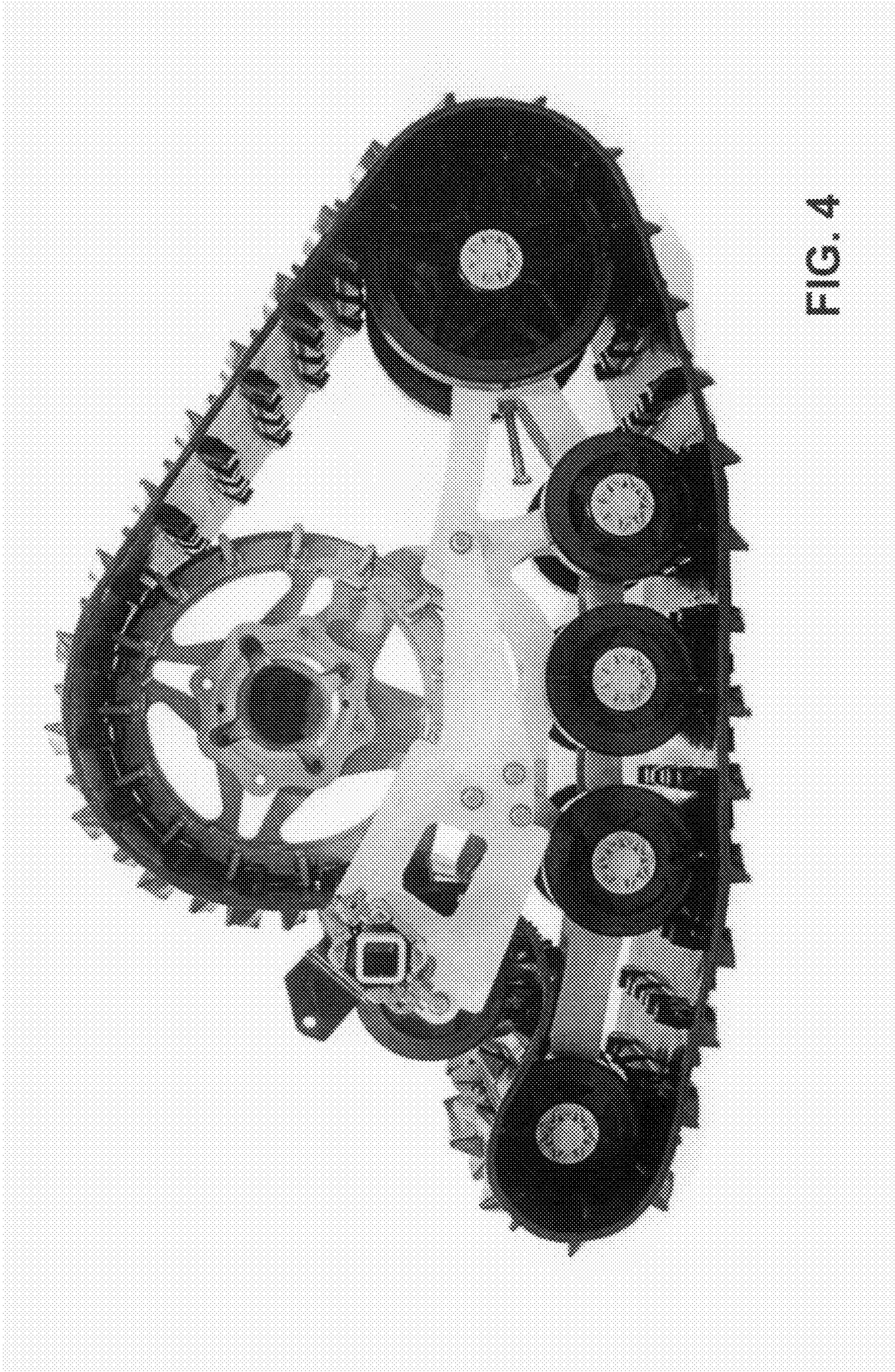

FIG. 4



FIG. 5

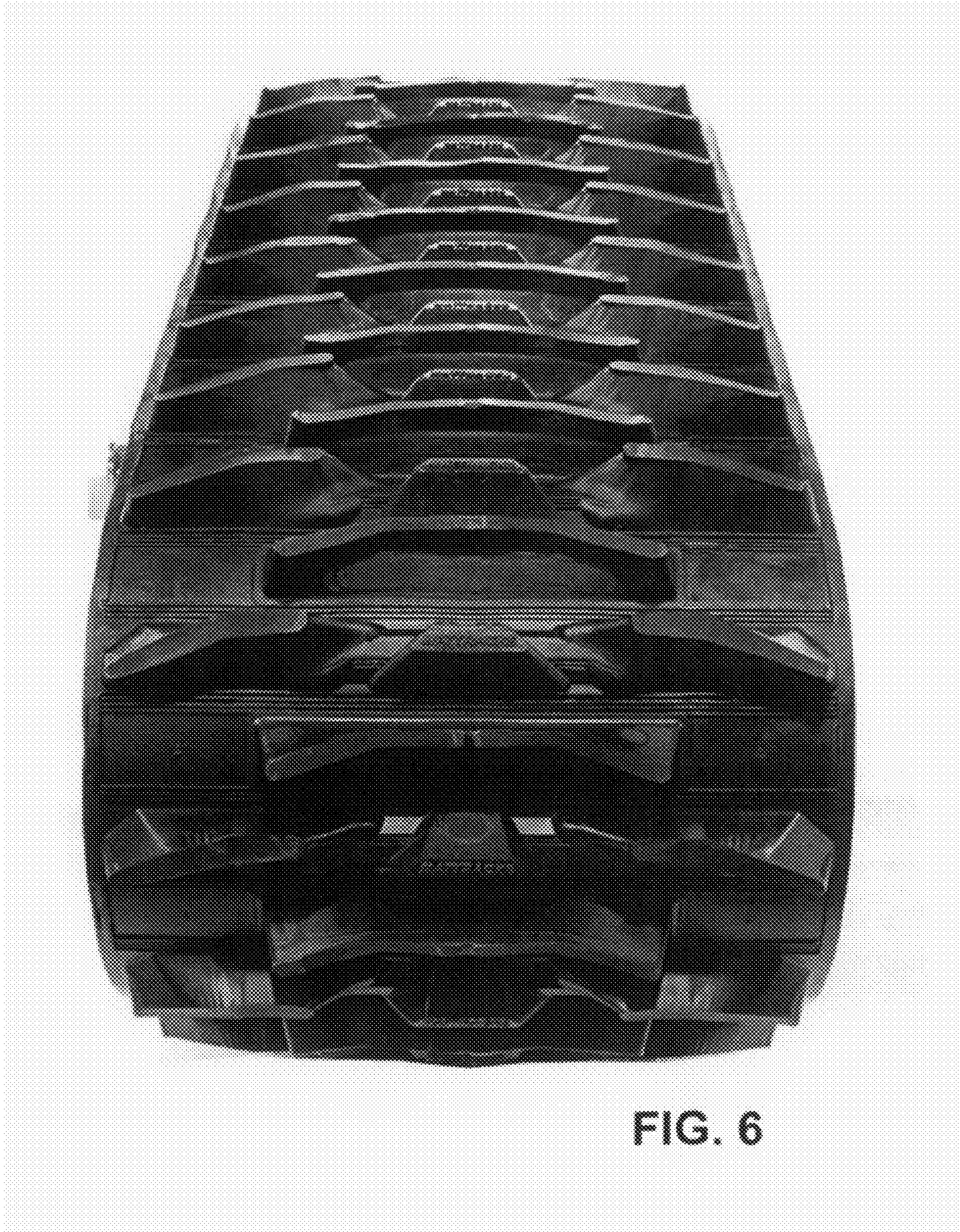

FIG. 6

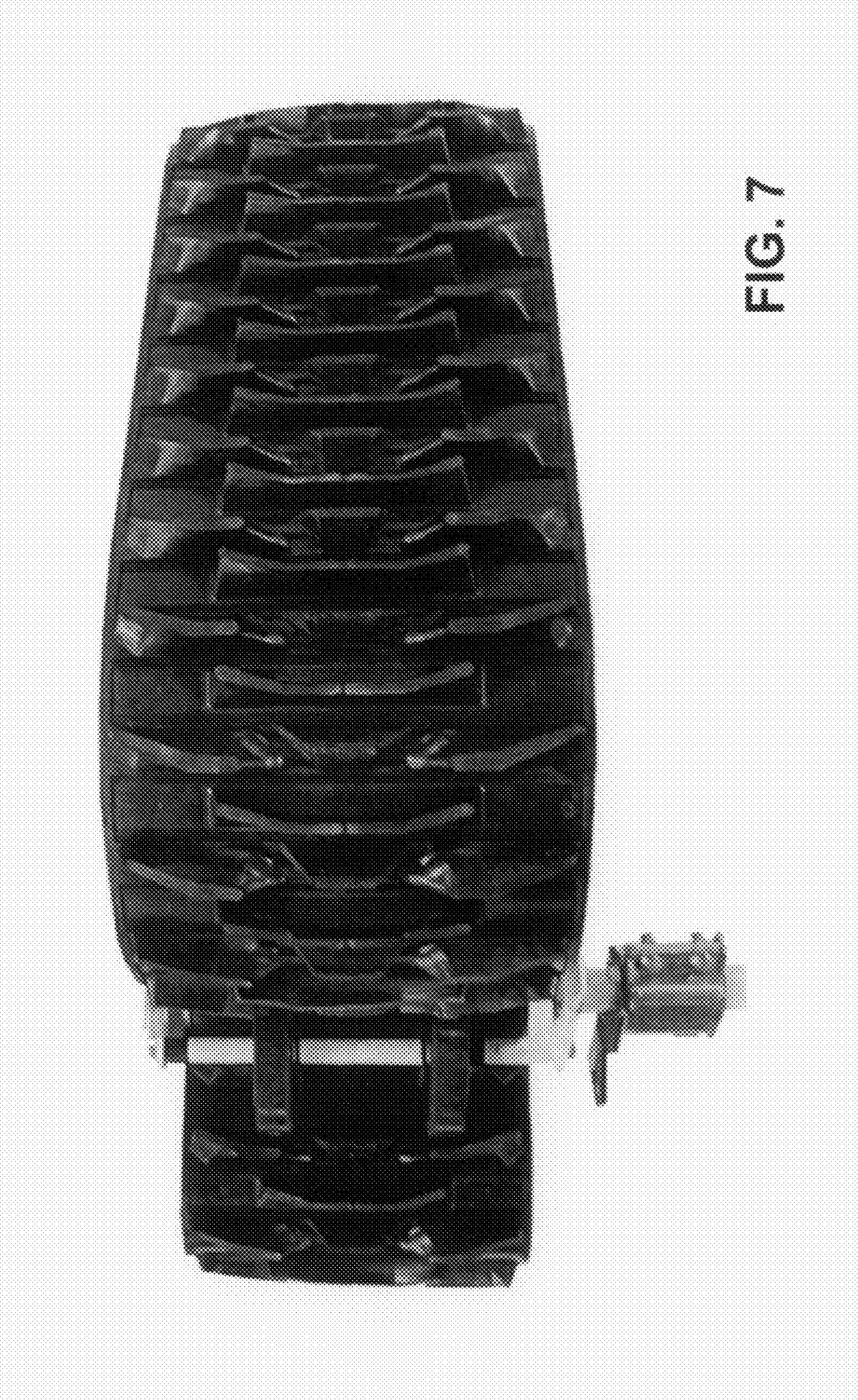

FIG. 7



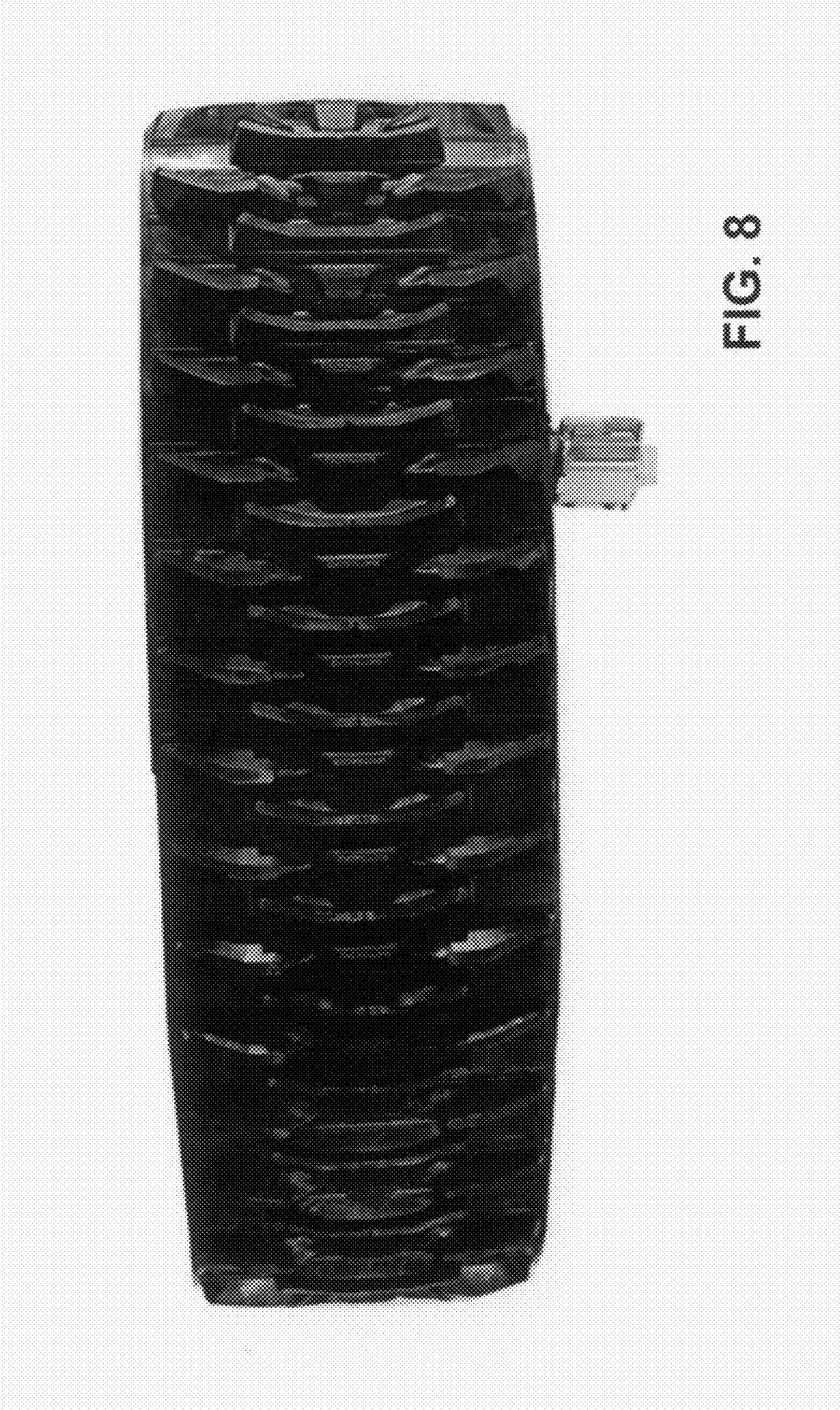

FIG. 8