



US00D711817S

(12) **United States Design Patent**  
**Loeckenhoff et al.**

(10) **Patent No.:** **US D711,817 S**

(45) **Date of Patent:** **\*\* Aug. 26, 2014**

(54) **SOLAR PANEL**

(75) Inventors: **Ruediger Loeckenhoff**,  
Bietigheim-Bissingen (DE);  
**Klaus-Dieter Rasch**, Nordheim (DE)

(73) Assignee: **Azur Space Solar Power GmbH**,  
Heilbronn (DE)

(\*\*) Term: **14 Years**

(21) Appl. No.: **29/403,898**

(22) Filed: **Oct. 12, 2011**

(51) **LOC (10) Cl.** ..... **13-02**

(52) **U.S. Cl.**  
USPC ..... **D13/102**

(58) **Field of Classification Search**  
USPC ..... D13/102, 101, 103, 107, 108, 118, 199;  
D5/4, 5, 7, 55, 56, 58, 60, 62;  
D25/103, 106, 110, 157, 158; 126/561,  
126/566, 569; 136/243-247, 251, 252, 254,  
136/256

See application file for complete search history.

(56) **References Cited**

**U.S. PATENT DOCUMENTS**

D260,031 S \* 7/1981 Pearson ..... D13/102  
D303,244 S \* 9/1989 Hanak ..... D13/102

D353,129 S \* 12/1994 Ricaud et al. .... D13/102  
5,409,549 A \* 4/1995 Mori ..... 136/244  
5,437,735 A \* 8/1995 Younan et al. .... 136/251  
5,589,006 A \* 12/1996 Itoyama et al. .... 136/248  
D391,921 S \* 3/1998 Zimmer et al. .... D13/102  
7,964,429 B2 \* 6/2011 Yamazaki et al. .... 438/57  
D642,514 S \* 8/2011 Van Den Donker et al. D13/102  
D651,559 S \* 1/2012 Van Den Donker et al. D13/102  
2007/0261731 A1 \* 11/2007 Abe et al. .... 136/244

\* cited by examiner

*Primary Examiner* — Derrick Holland

(74) *Attorney, Agent, or Firm* — Muncy, Geissler, Olds & Lowe, P.C.

(57) **CLAIM**

The ornamental design for a solar panel, as shown and described.

**DESCRIPTION**

FIG. 1 is a front elevational view of a solar panel showing our new design; and,

FIG. 2 is an enlarged detail view taken from FIG. 1.

The top, bottom, sides and rear of the solar panel are unornamented. The fourth row of the second column, the center element is shown in solid lines.

The broken lines shown represent unclaimed environmental subject matter and form no part of the claimed design.

**1 Claim, 2 Drawing Sheets**

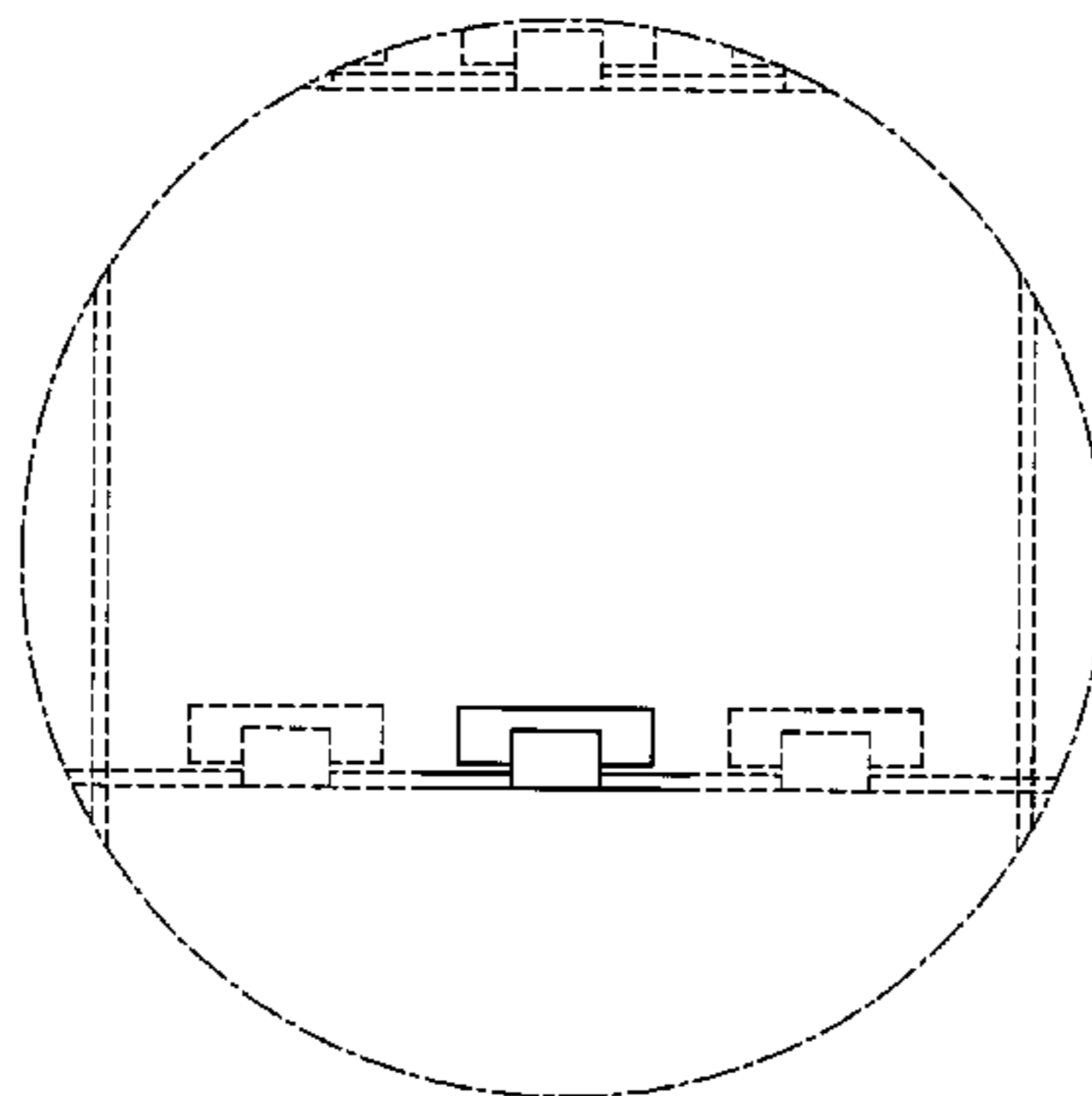
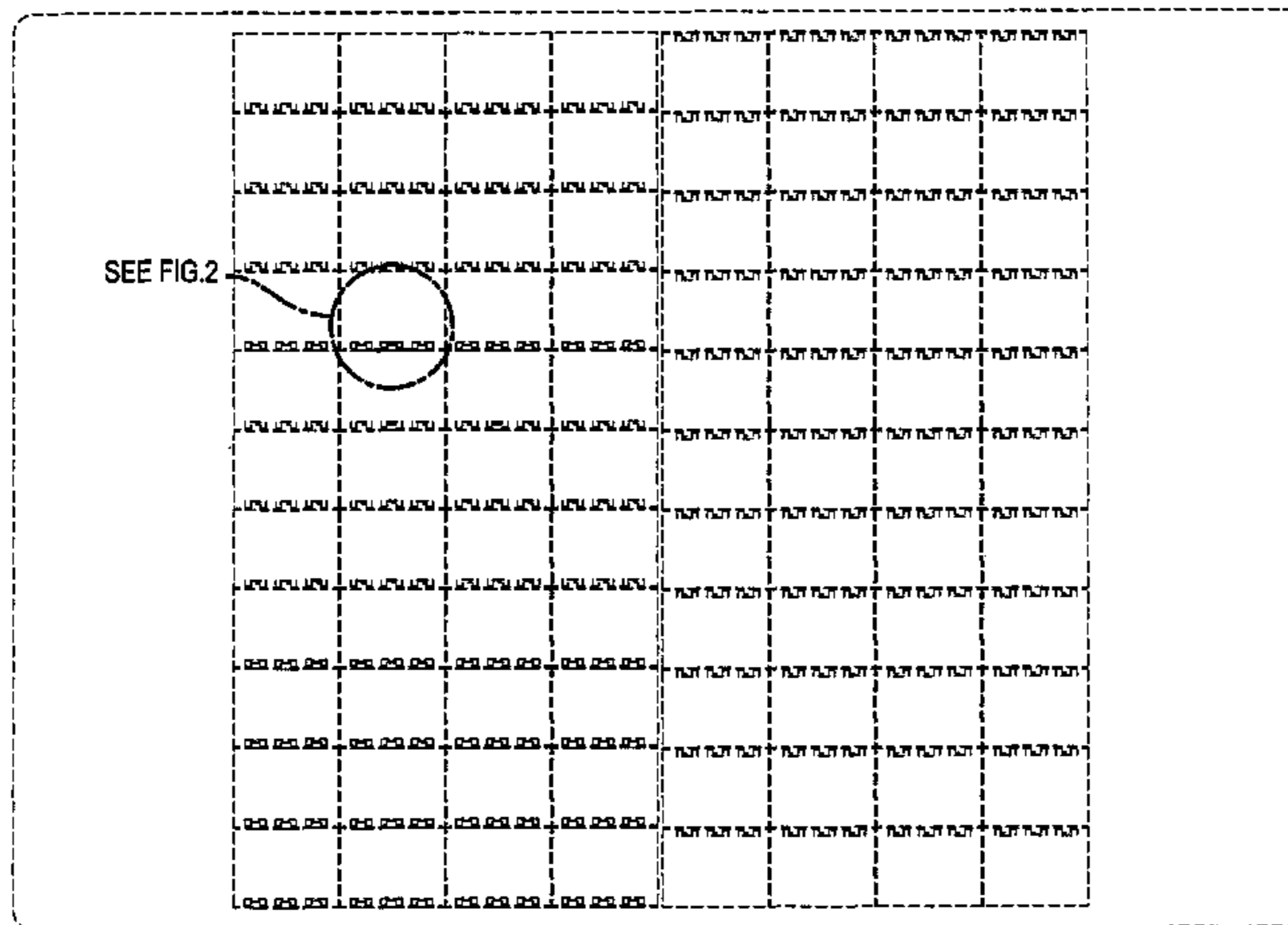

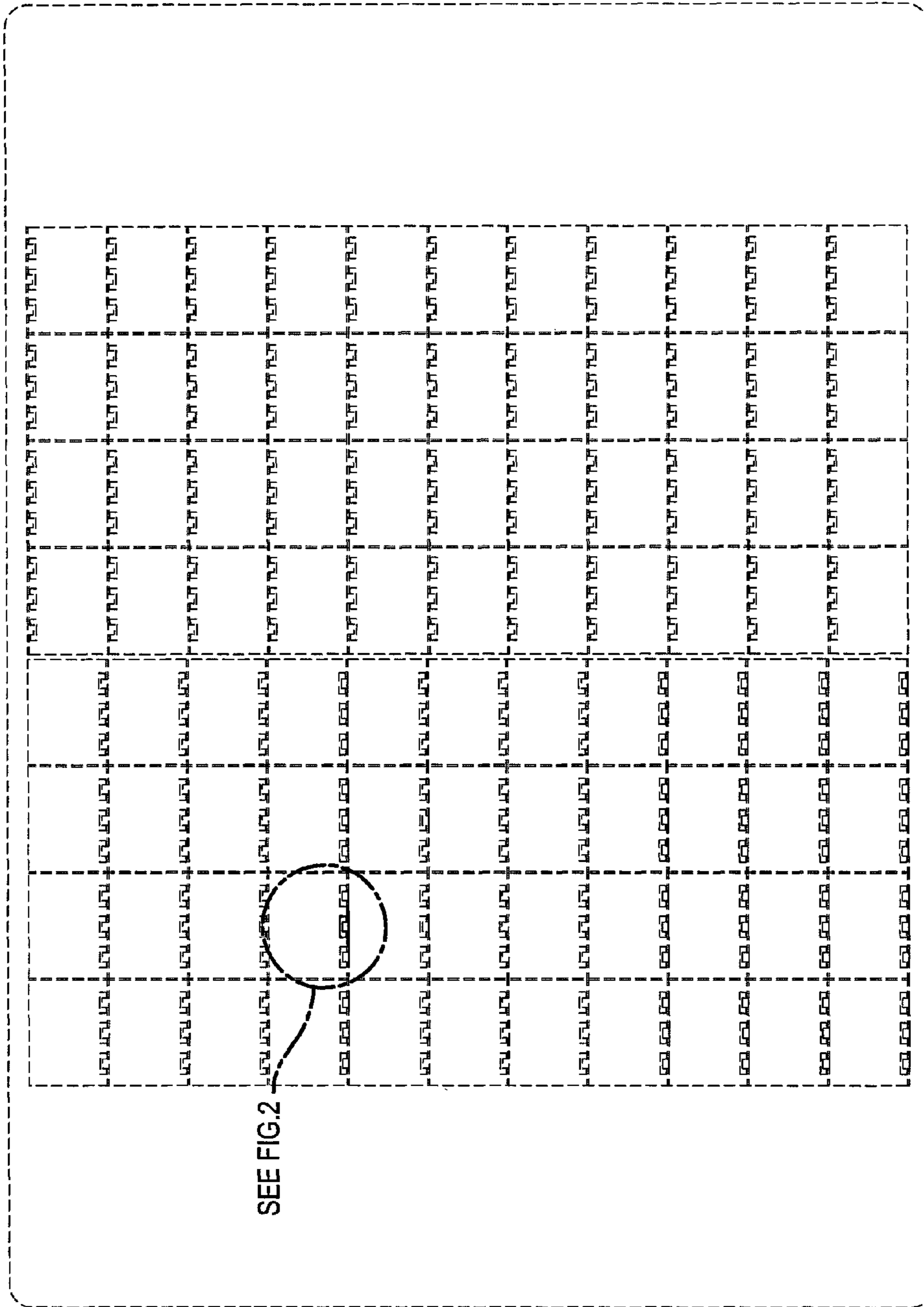

FIG. 1

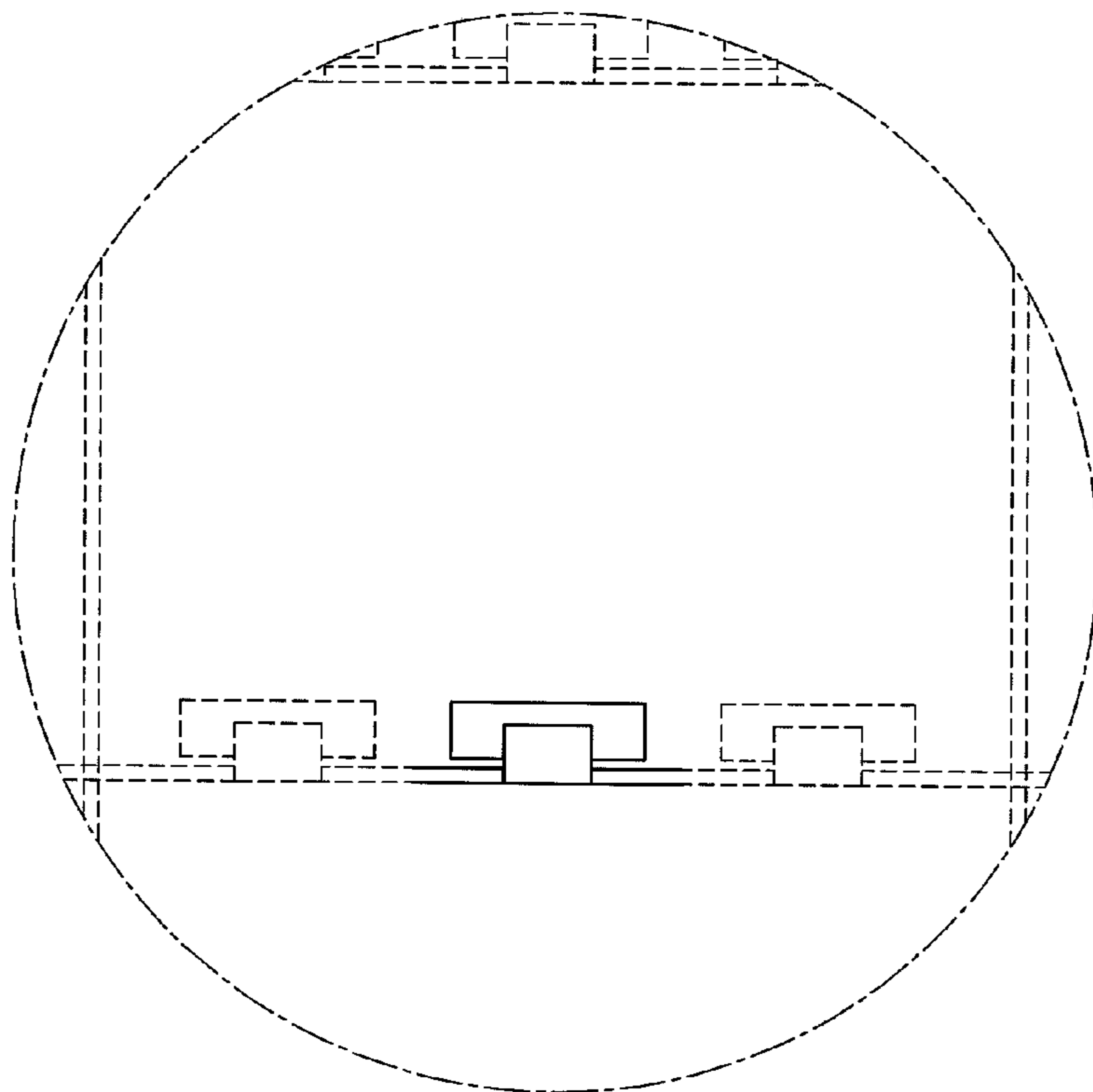

FIG.2