

US00D711813S

(12) **United States Design Patent**  
**Wang**

(10) **Patent No.:** **US D711,813 S**

(45) **Date of Patent:** **\*\* Aug. 26, 2014**

- (54) **TYRE**
- (71) Applicant: **Jinwei Wang**, Qingdao (CN)
- (72) Inventor: **Jinwei Wang**, Qingdao (CN)
- (\*\*) Term: **14 Years**
- (21) Appl. No.: **29/461,272**
- (22) Filed: **Jul. 20, 2013**
- (51) **LOC (10) Cl.** ..... **12-15**
- (52) **U.S. Cl.**  
USPC ..... **D12/565**
- (58) **Field of Classification Search**  
USPC ..... D12/531-567, 900-901;  
152/209.1-209.9, 209.11-209.19,  
152/209.21-209.28, 455  
See application file for complete search history.

D557,196 S *	12/2007	Fugier et al. ....	D12/531
D573,531 S *	7/2008	Lee et al. ....	D12/544
D583,753 S *	12/2008	Licht et al. ....	D12/565
D600,195 S *	9/2009	Fontaine et al. ....	D12/564
D606,007 S *	12/2009	Fontaine et al. ....	D12/564
D606,008 S *	12/2009	D'Abrigeon et al. ....	D12/565
D638,350 S *	5/2011	Knispel ....	D12/564
D666,141 S *	8/2012	Yonetsu ....	D12/564
D666,142 S *	8/2012	Yonetsu ....	D12/564
D669,417 S *	10/2012	Takei ....	D12/564

\* cited by examiner

*Primary Examiner* — Stacia Cadmus

(57) **CLAIM**  
The ornamental design for a tyre, as shown and described.

**DESCRIPTION**

FIG. 1 is the front elevational view of a tyre, for which the other sides, include rear, top and bottom view, are the same; FIG. 2 is a right side elevational view thereof, for which the left side view is the same; and, FIG. 3 is a perspective view of a tyre showing the new design, it being understood that the pattern repeats uniformly throughout the circumference of the tread. The broken line defining the sidewall and the inner bead is included for the purpose of illustrating environment and forms no part of the claimed design.

**1 Claim, 3 Drawing Sheets**

- (56) **References Cited**  
U.S. PATENT DOCUMENTS  
D354,029 S \* 1/1995 Voigt et al. .... D12/564  
5,435,366 A \* 7/1995 Voigt et al. .... 152/209.18  
D395,856 S \* 7/1998 Horie et al. .... D12/565  
D473,183 S \* 4/2003 Murata .... D12/564  
D504,386 S \* 4/2005 Seifert .... D12/532  
D551,613 S \* 9/2007 Lo .... D12/564

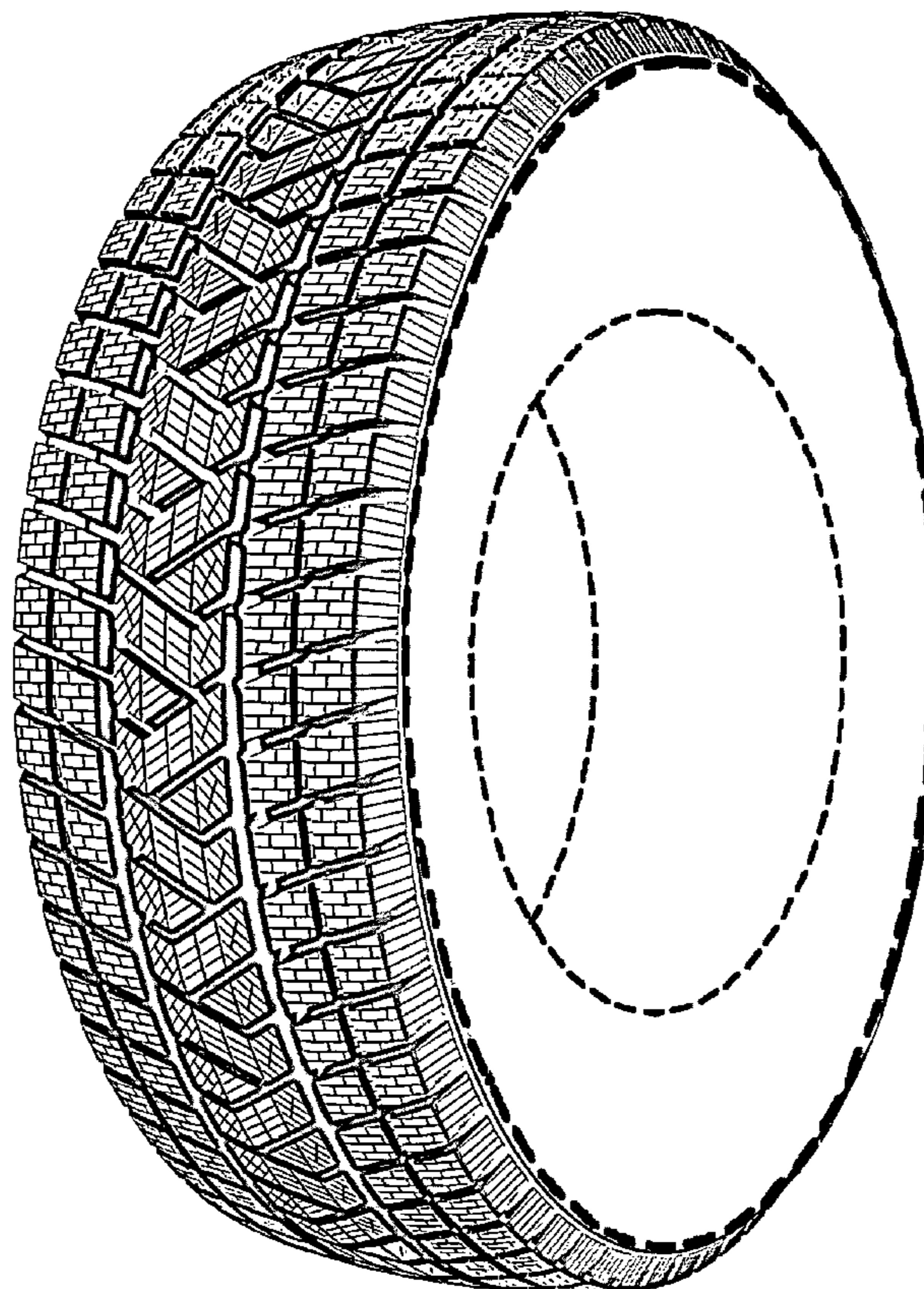
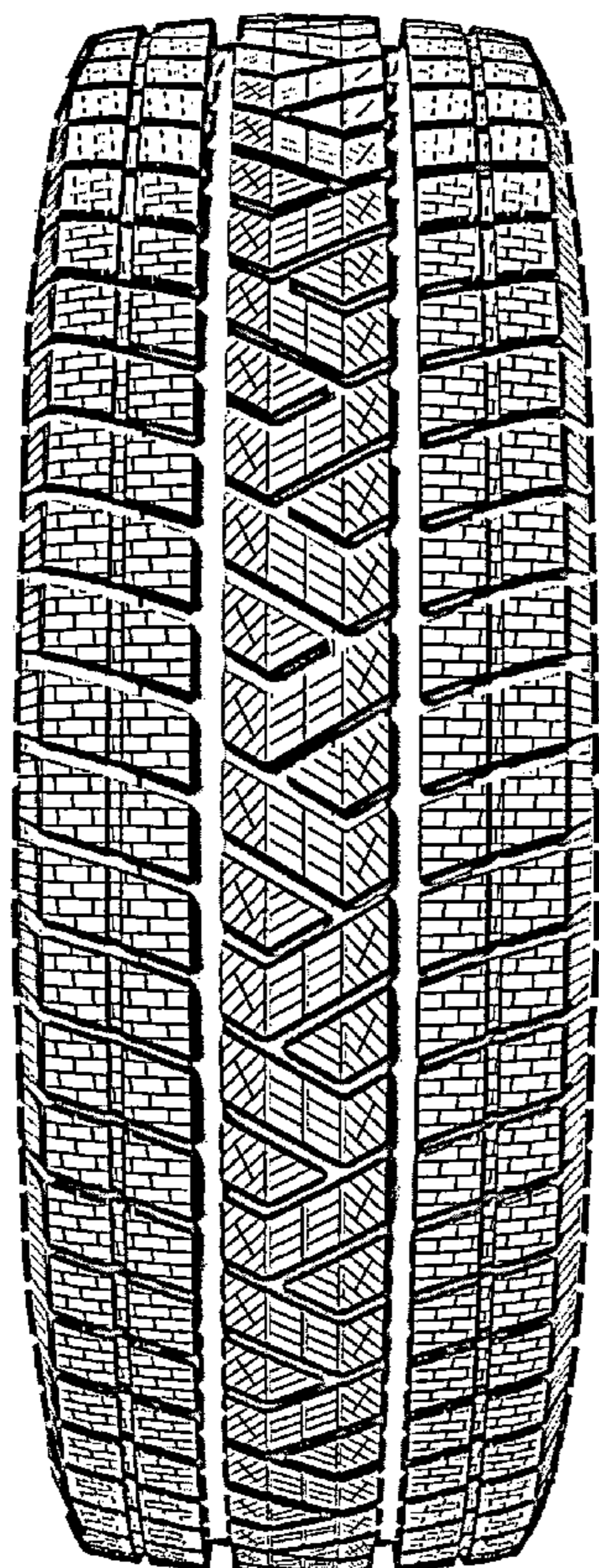

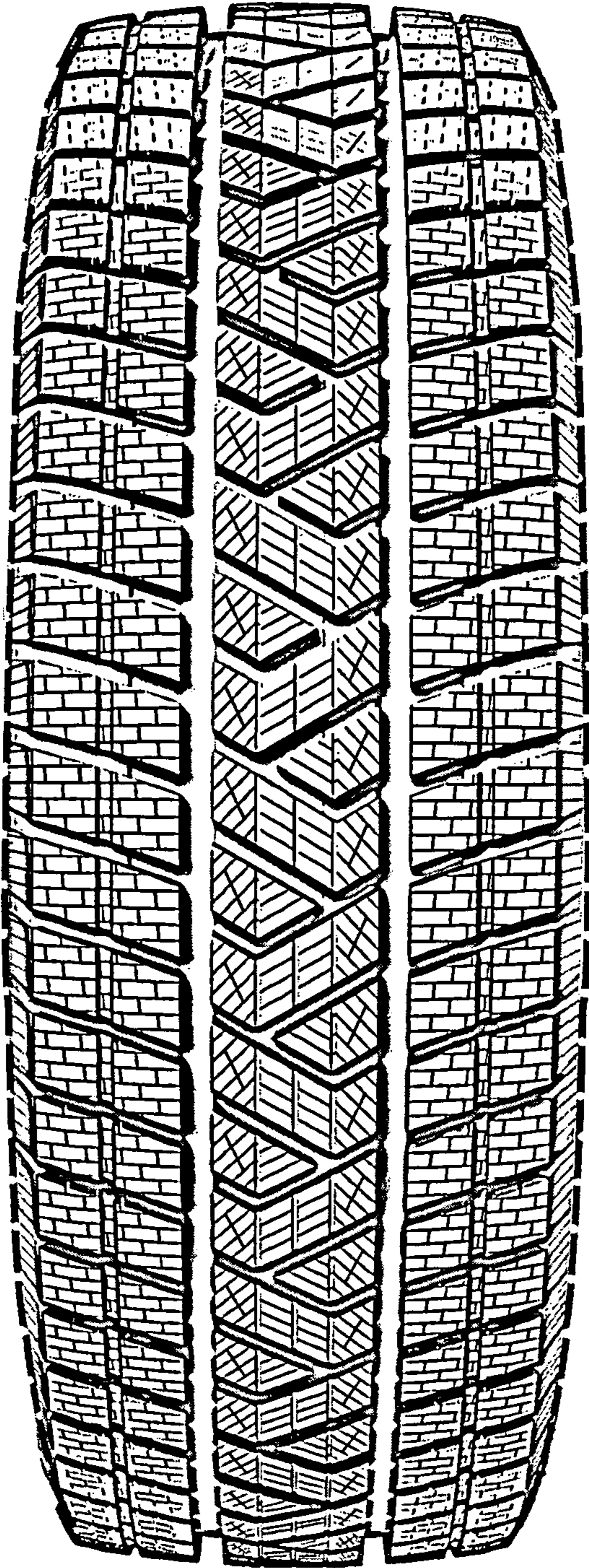

Fig. 1

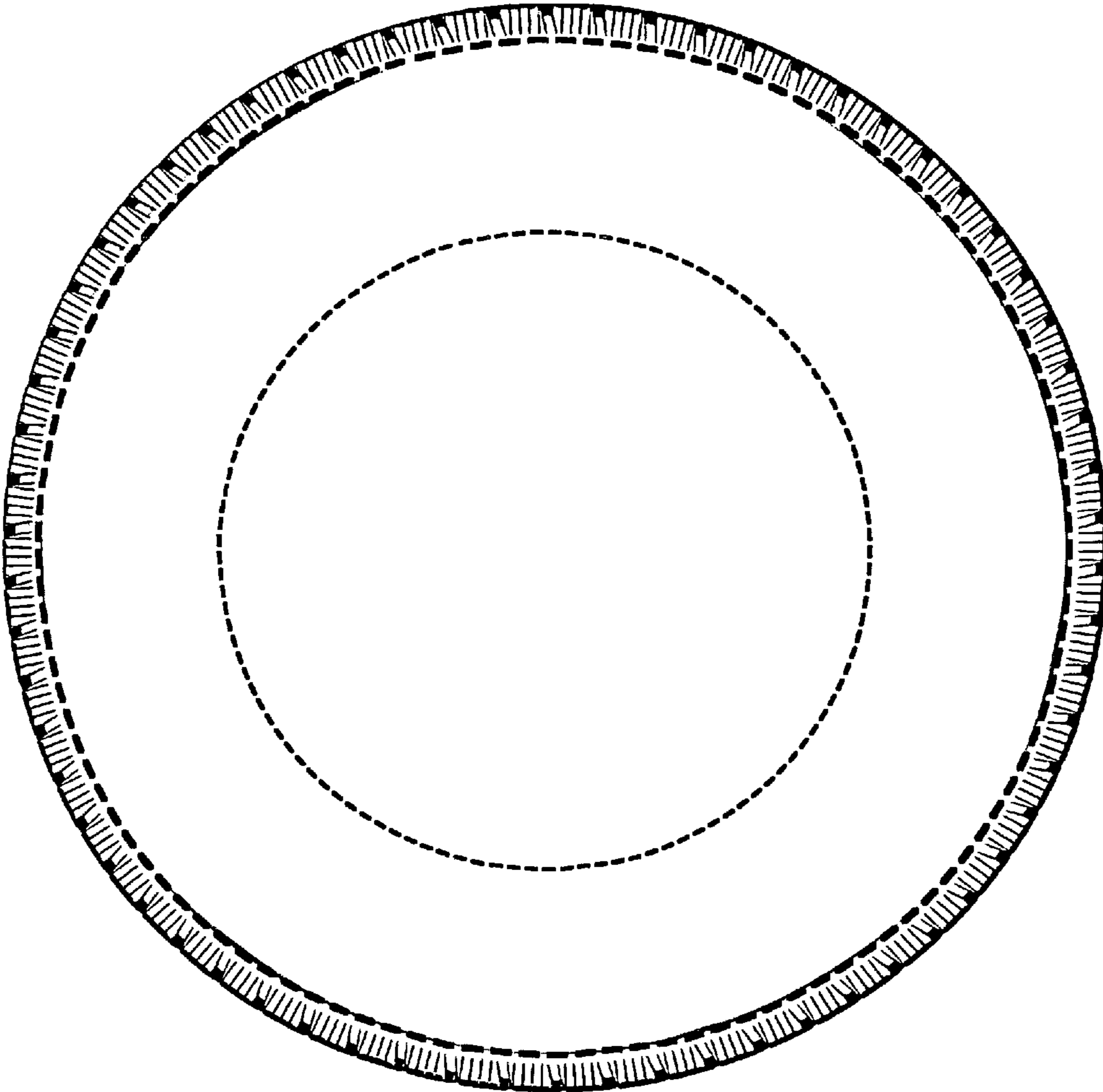

Fig. 2

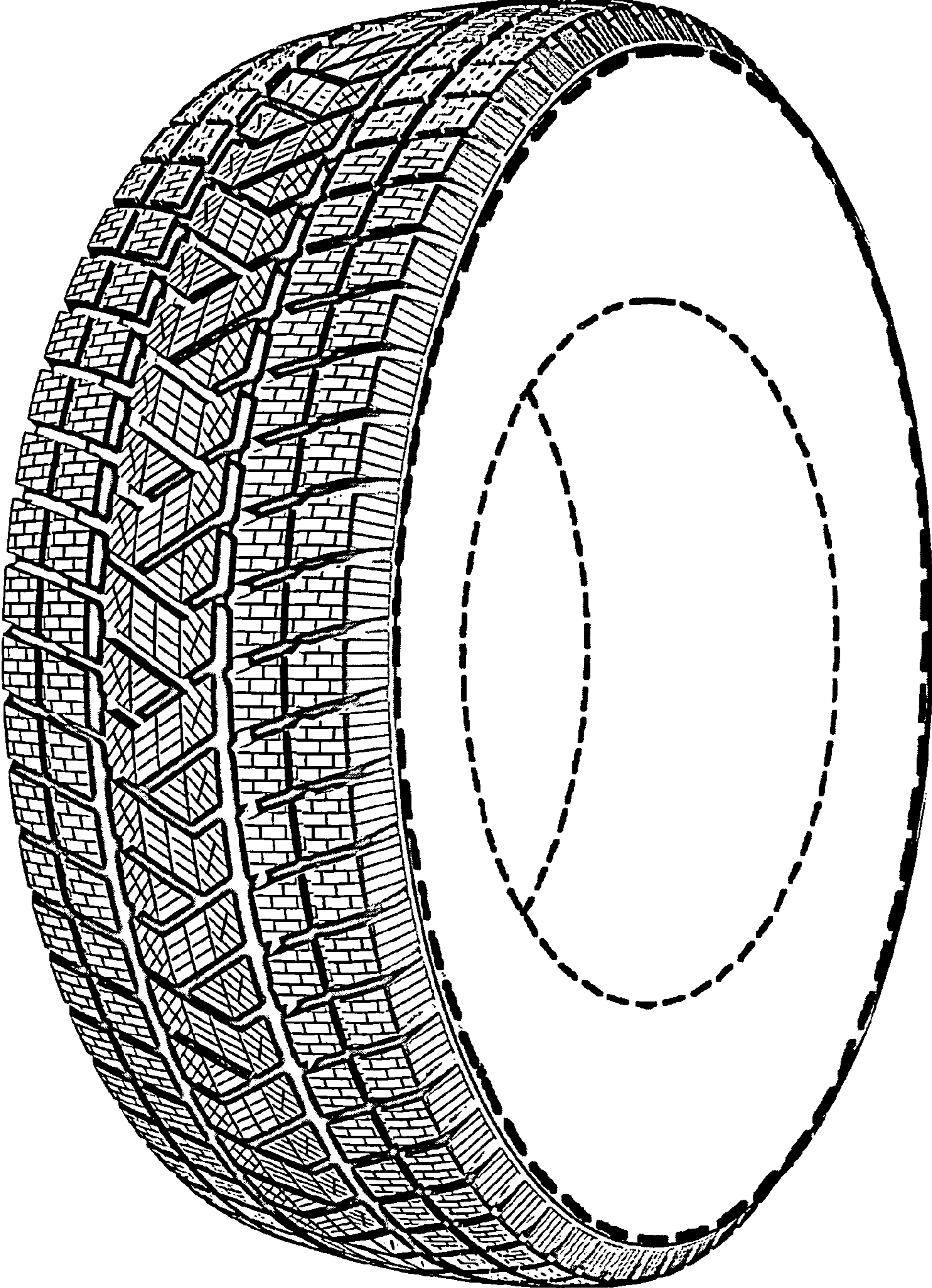

Fig. 3