



US00D711639S

(12) **United States Design Patent**  
**Fuhrer**

(10) **Patent No.:** **US D711,639 S**

(45) **Date of Patent:** **\*\* Aug. 26, 2014**

(54) **PORTION OF AN UPPER OF A FOOTWEAR ARTICLE**

(75) Inventor: **Anissa Fuhrer**, Annecy-le-Vieux (FR)

(73) Assignee: **Salomon S.A.S.**, Annery (FR)

(\*\*) Term: **14 Years**

(21) Appl. No.: **29/427,227**

(22) Filed: **Jul. 16, 2012**

(51) **LOC (10) Cl.** ..... **02-99**

(52) **U.S. Cl.**  
USPC ..... **D2/972**

(58) **Field of Classification Search**  
USPC ..... D2/902, 906-908, 944, 969, 972-974,  
D2/978; 36/45, 50.1, 77 M, 77 R, 83, 88,  
36/113, 114, 126-131  
See application file for complete search history.

(56) **References Cited**

**U.S. PATENT DOCUMENTS**

D297,781 S *	9/1988	Diaz et al. ....	D2/973
D302,486 S *	8/1989	Brown et al. ....	D2/969
D303,315 S *	9/1989	Tong et al. ....	D2/973
D304,388 S *	11/1989	Brown ....	D2/969
D304,518 S *	11/1989	Brown et al. ....	D2/969

D308,745 S *	6/1990	Brown .....	D2/969
D487,339 S *	3/2004	Laberge .....	D2/972
D514,294 S *	2/2006	Matis .....	D2/969
D515,800 S *	2/2006	Bertholon .....	D2/972
D622,054 S *	8/2010	Bosomworth .....	D2/972
D679,082 S *	4/2013	Bosomworth .....	D2/972
D680,314 S *	4/2013	Amphyon .....	D2/972
D680,315 S *	4/2013	Amphyon .....	D2/972
D693,558 S *	11/2013	Bosomworth .....	D2/972
D701,384 S *	3/2014	Leleu .....	D2/972

\* cited by examiner

*Primary Examiner* — Dominic Simone

(74) *Attorney, Agent, or Firm* — Terence P. O'Brien

(57) **CLAIM**

I claim the ornamental design for a portion of an upper of a footwear article, as shown and described.

**DESCRIPTION**

FIG. 1 is a side perspective view of a portion of an upper of a footwear article; and,

FIG. 2 is a side view of the portion of an upper of a footwear article of FIG. 1.

The ornamental design that is claimed is shown in solid lines in the drawings. The broken (dashed) lines shown in the figures are included for the purpose of illustrating environmental elements only and form no part of the claimed design.

**1 Claim, 1 Drawing Sheet**

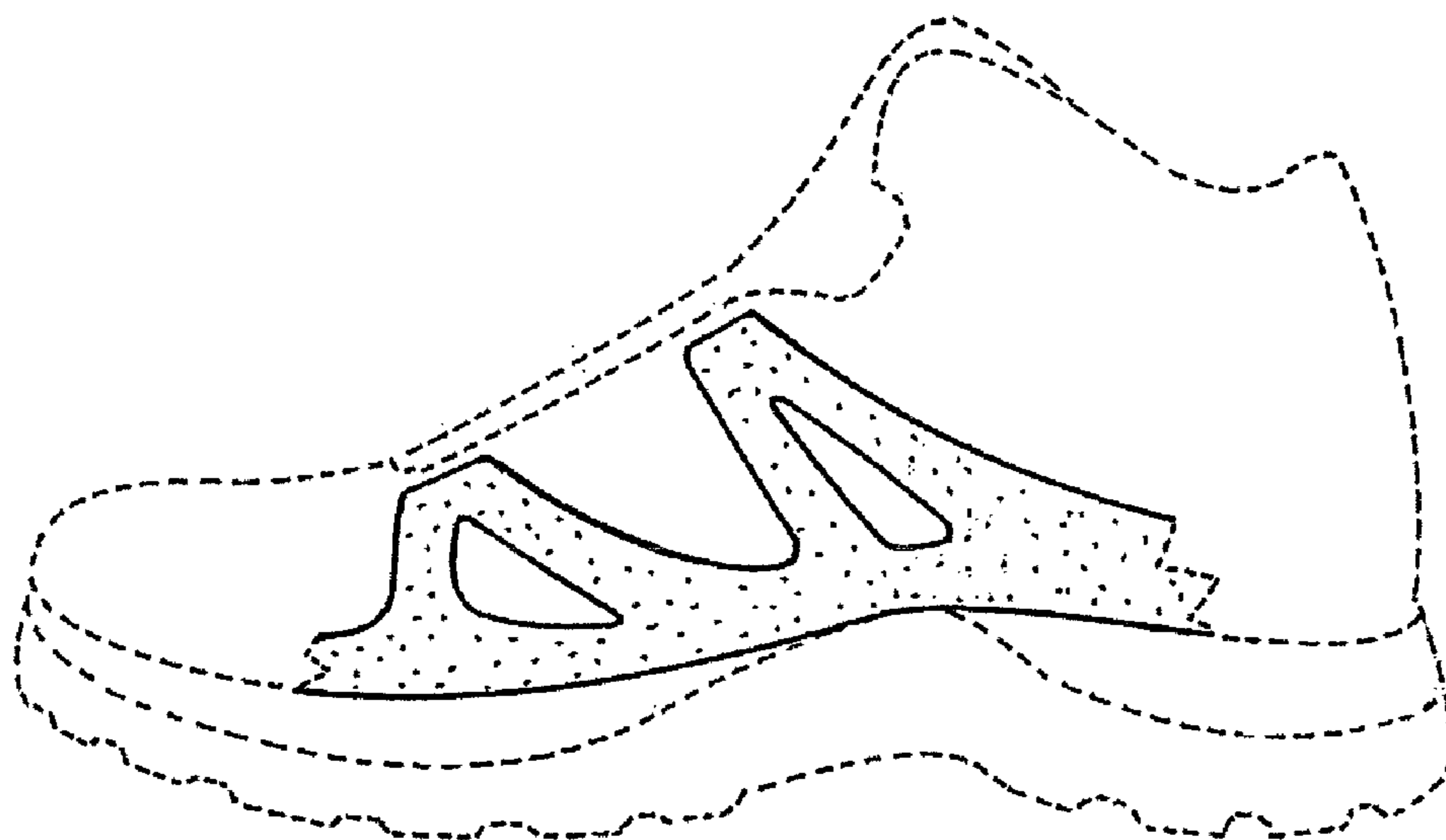

FIG. 1

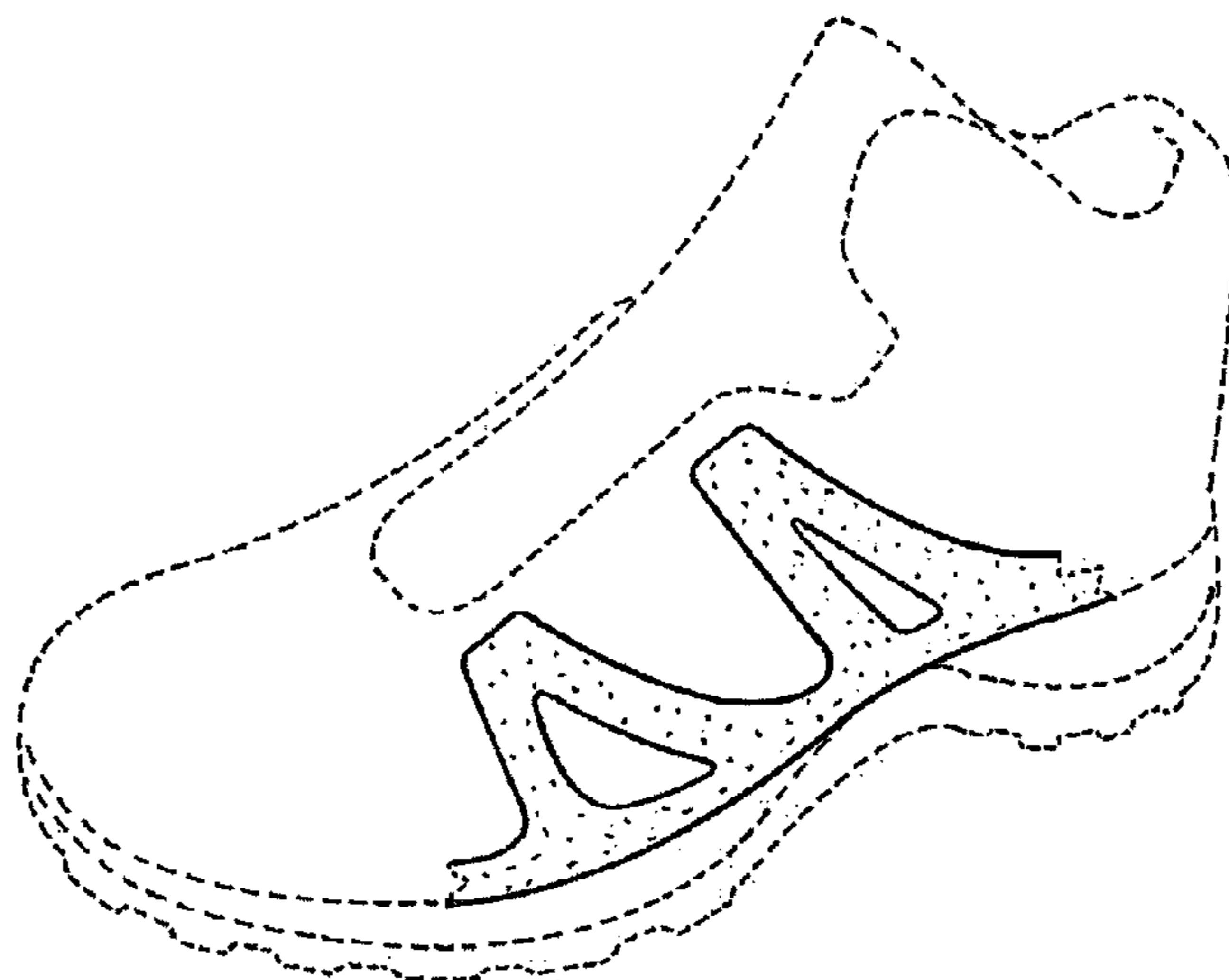

FIG. 2

