



US00D711627S

(12) **United States Design Patent**  
**Badr**

(10) **Patent No.:** **US D711,627 S**  
(45) **Date of Patent:** **\*\* Aug. 26, 2014**

(54) **HOODED SWEATSHIRT**

(71) Applicant: **Evy of California**, Los Angeles, CA  
(US)

(72) Inventor: **Lydia Badr**, Alta Loma, CA (US)

(\*\*) Term: **14 Years**

(21) Appl. No.: **29/469,127**

(22) Filed: **Oct. 7, 2013**

(51) **LOC (10) Cl.** ..... **02-02**

(52) **U.S. Cl.**  
USPC ..... **D2/755**

(58) **Field of Classification Search**  
USPC ..... D2/700, 706, 708, 717, 749-751, 823,  
D2/825, 828-831, 839, 840, 841, 847, 849,  
D2/858, 755; 2/84, 88, 90, 93, 96, 98, 102,  
2/106, 108, 109, 113, 115, 116, 122, 123,  
2/124

See application file for complete search history.

(56) **References Cited**

**U.S. PATENT DOCUMENTS**

621,050	A *	3/1899	Fain	.....	2/90
2,079,220	A *	5/1937	Mahoney	.....	2/94
2,133,907	A *	10/1938	Shanhouse	.....	2/84
D251,936	S *	5/1979	Shaw	.....	D2/830
4,476,587	A *	10/1984	Itoi	.....	2/94
5,452,476	A *	9/1995	Jenks	.....	2/46

D404,539	S *	1/1999	Glasser	.....	D2/831
D575,931	S *	9/2008	Broudy	.....	D2/839
D620,233	S *	7/2010	Broudy	.....	D2/839
D672,531	S *	12/2012	Kelfer	.....	D2/750
D707,017	S *	6/2014	Wolf et al.	.....	D2/830
2003/0033658	A1 *	2/2003	Hinnant	.....	2/93

**FOREIGN PATENT DOCUMENTS**

GB	2495926	A *	5/2013	
WO	WO 2009089569	A1 *	7/2009	..... A41D 1/02

\* cited by examiner

*Primary Examiner* — Rashida Johnson

(74) *Attorney, Agent, or Firm* — Philip Nulud; Buchalter Nemer

(57) **CLAIM**

The ornamental design for a hooded sweatshirt, as shown and described.

**DESCRIPTION**

FIG. 1 is a perspective view of a hooded sweatshirt in accordance with my new design.

FIG. 2 is a top plan view thereof;

FIG. 3 is a bottom plan view thereof;

FIG. 4 is a rear elevation view thereof;

FIG. 5 is a front elevation view thereof;

FIG. 6 is a left side view thereof; and,

FIG. 7 is a right side view thereof.

**1 Claim, 3 Drawing Sheets**

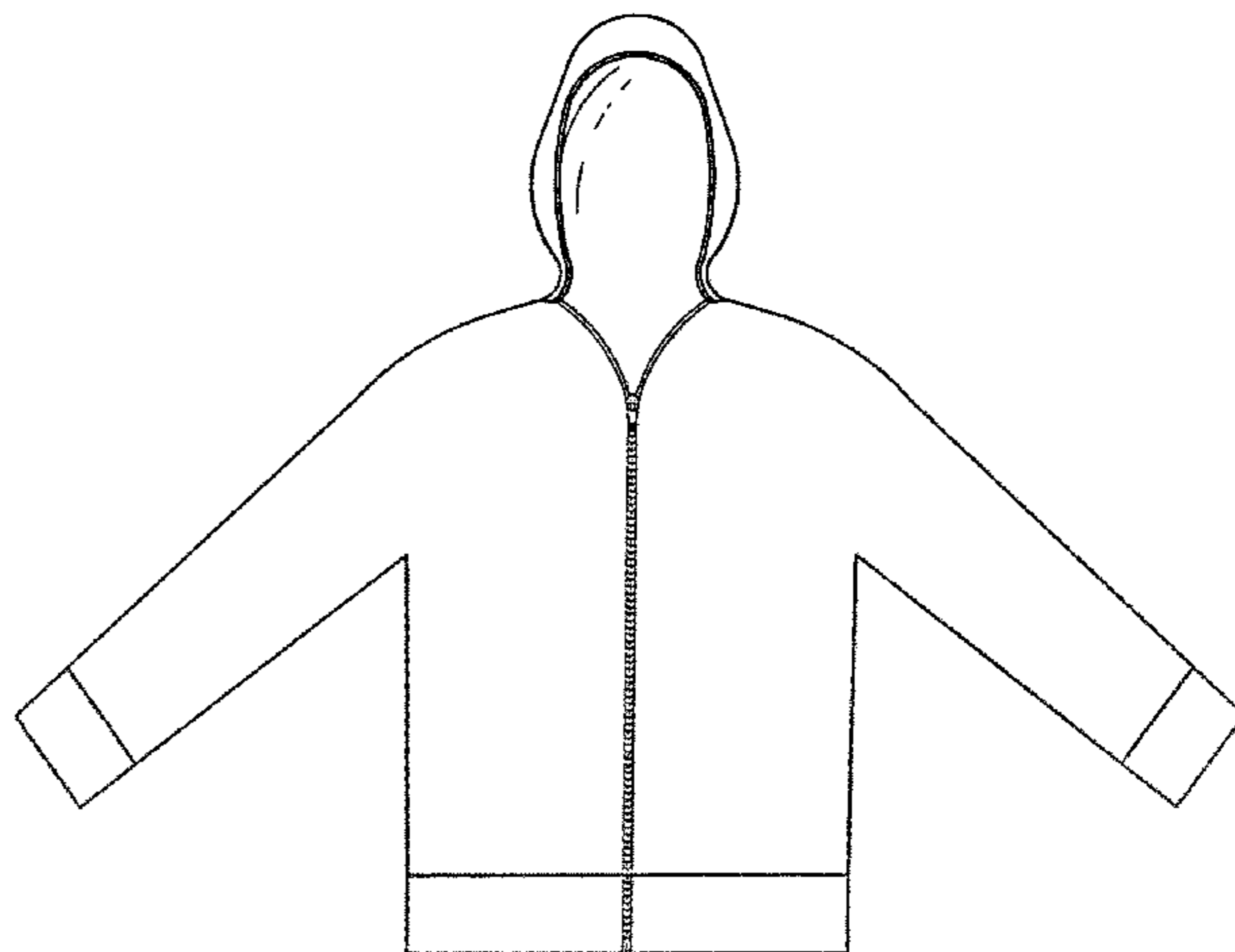
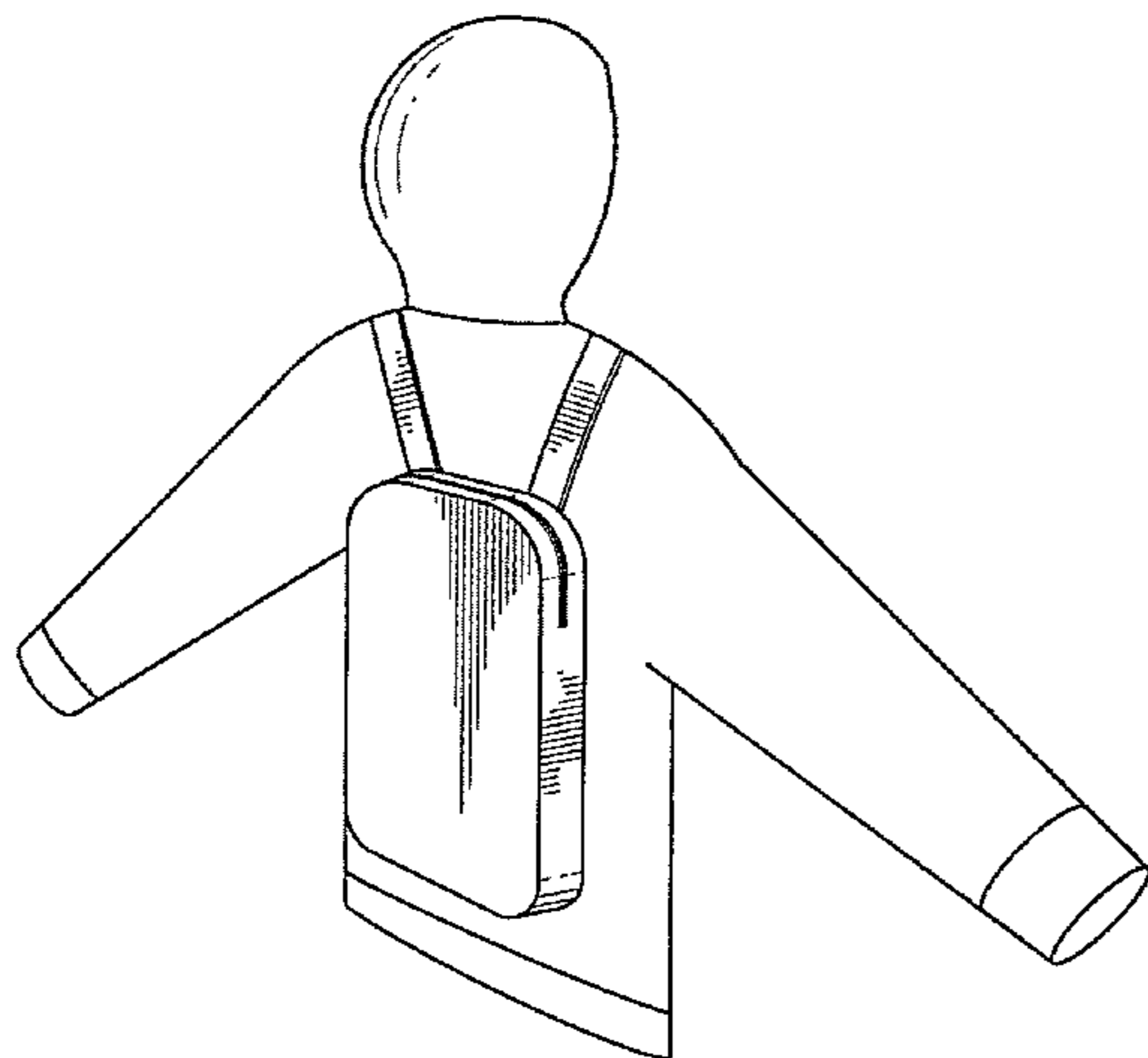


FIG. 1

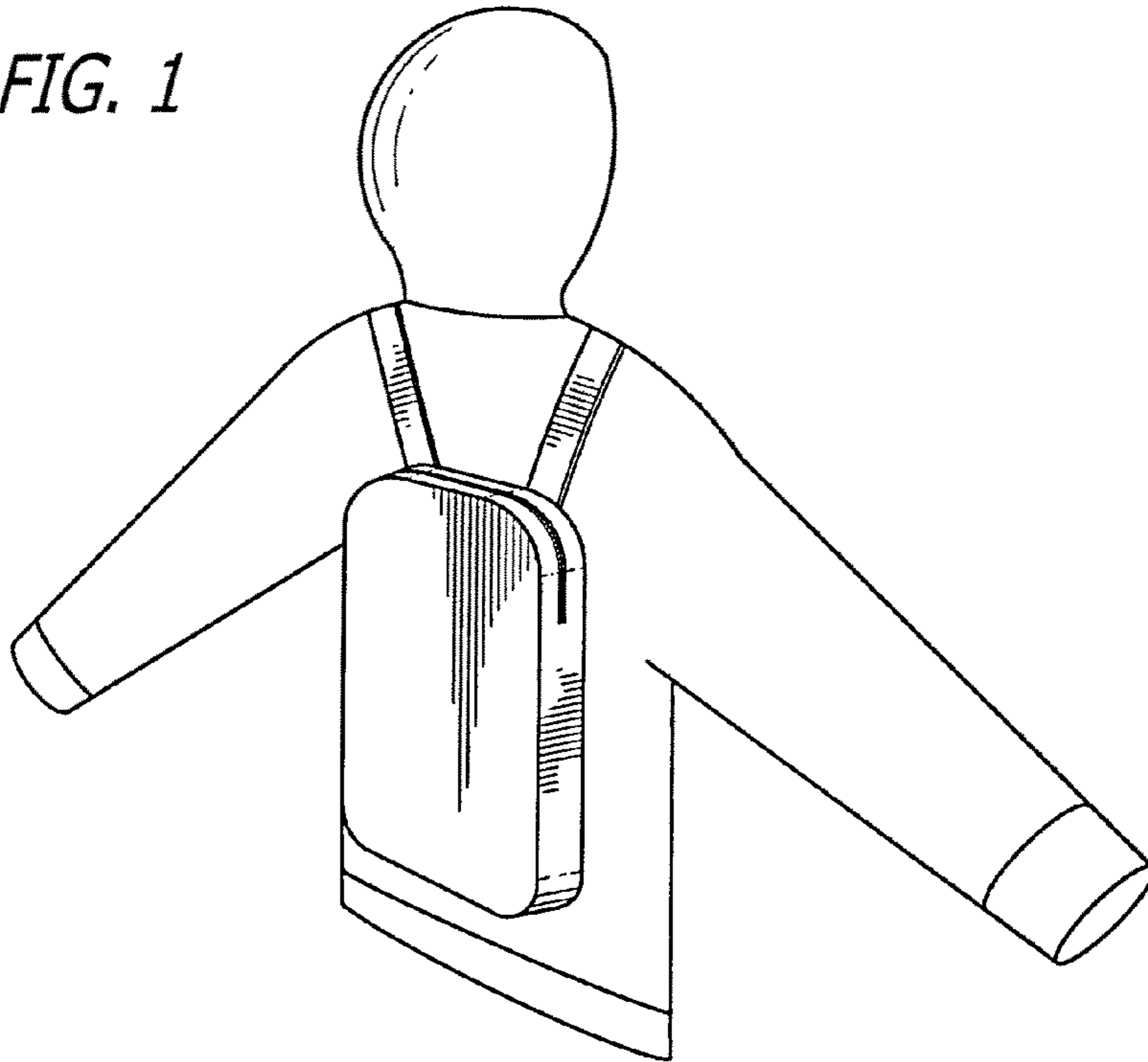


FIG. 2

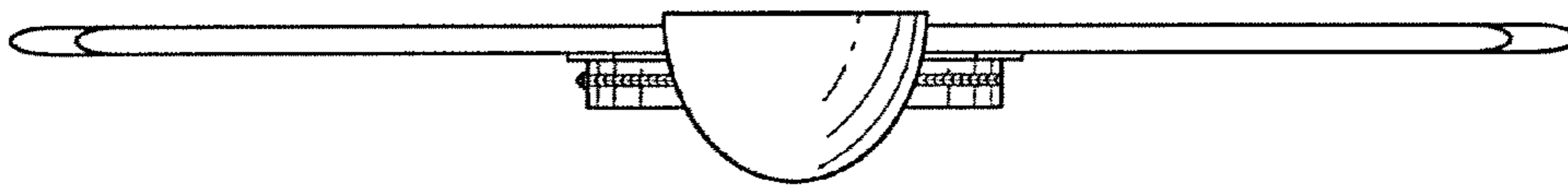
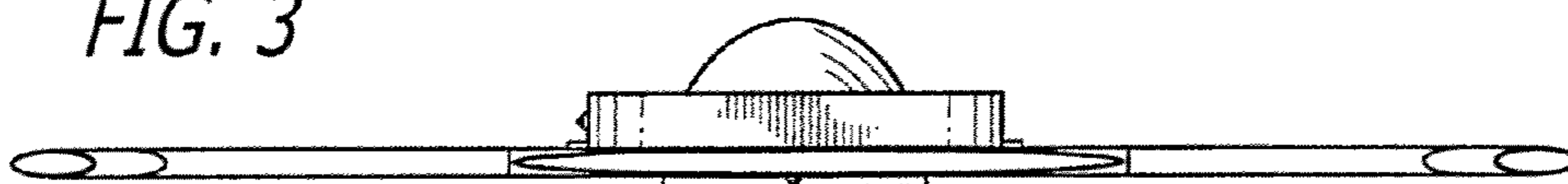
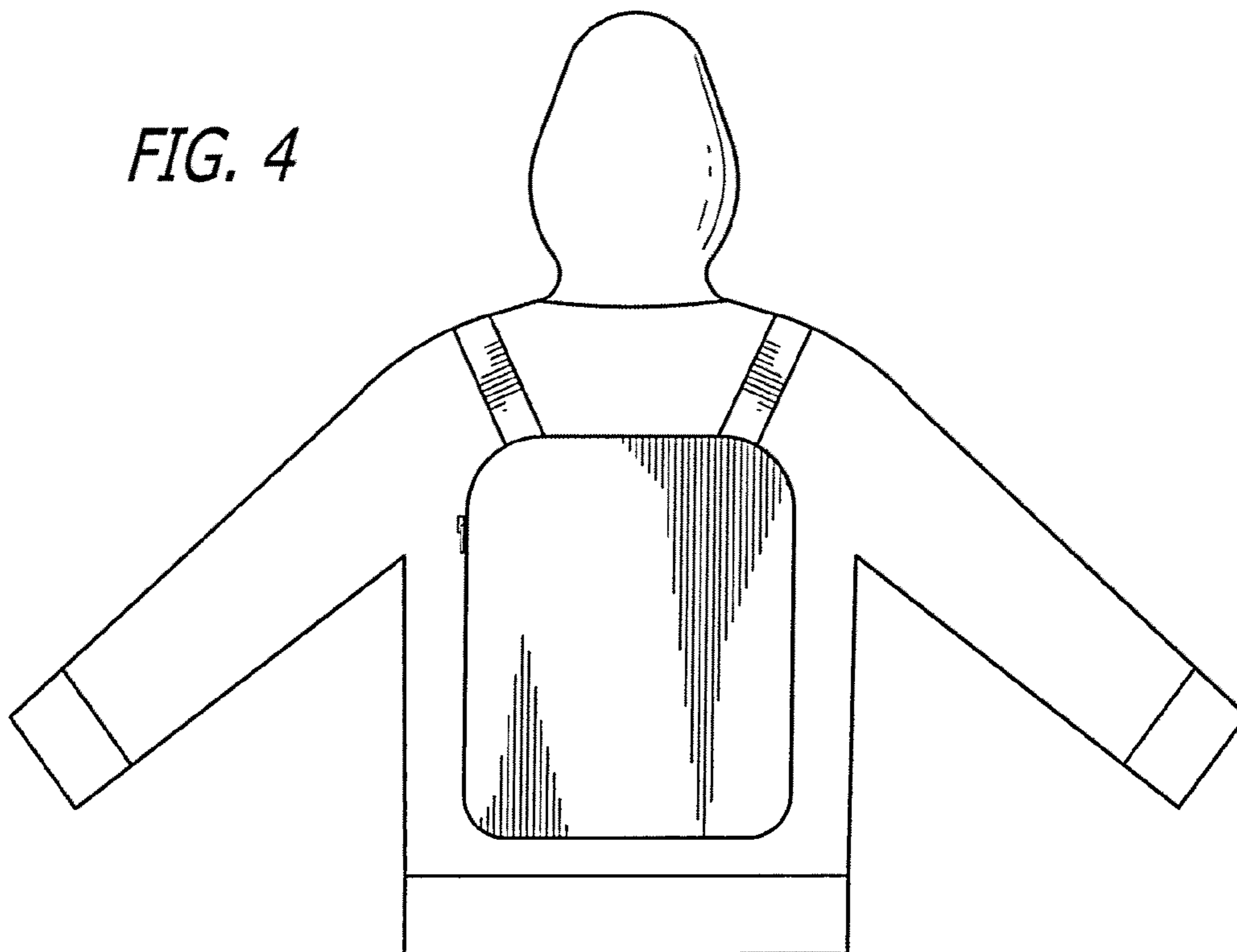


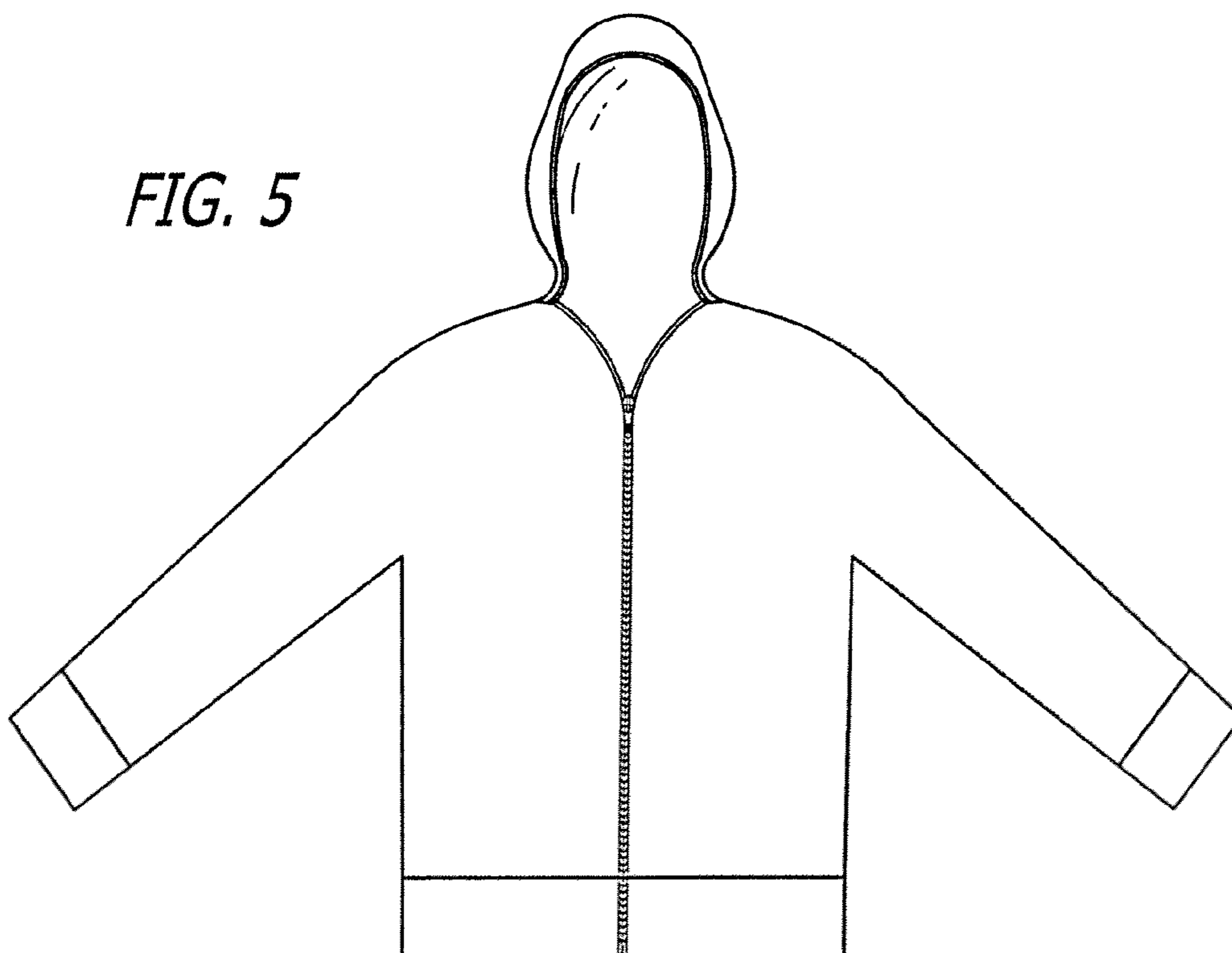
FIG. 3

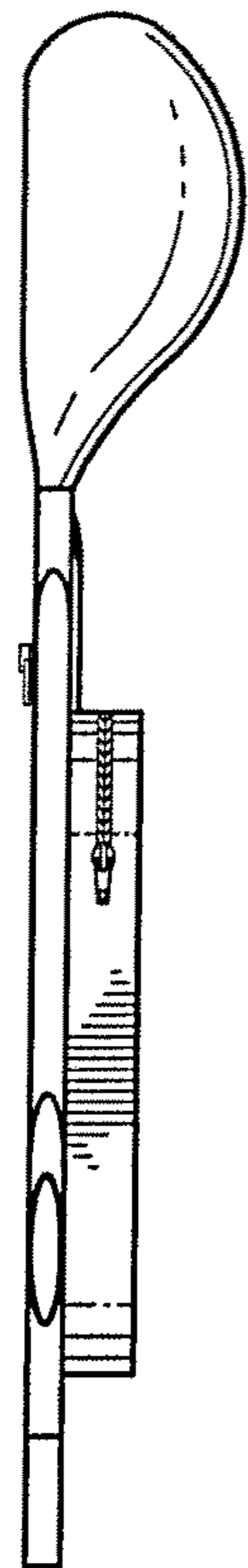


*FIG. 4*

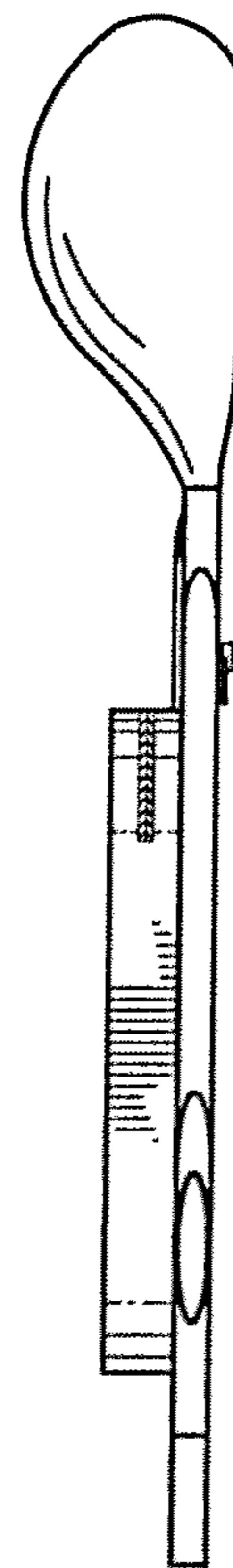


*FIG. 5*





*FIG. 6*



*FIG. 7*