

US00D711579S

(12) **United States Design Patent**
Watanabe

(10) **Patent No.:** **US D711,579 S**

(45) **Date of Patent:** **** *Aug. 19, 2014**

(54) **LIGHTING APPARATUS**

(71) Applicant: **Lapin Create, Inc.**, Tokyo (JP)

(72) Inventor: **Masaru Watanabe**, Tokyo (JP)

(73) Assignee: **Lapin Create, Inc.**, Tokyo (JP)

(*) Notice: This patent is subject to a terminal disclaimer.

(**) Term: **14 Years**

(21) Appl. No.: **29/432,529**

(22) Filed: **Sep. 17, 2012**

(51) **LOC (10) Cl.** **26-03**

(52) **U.S. Cl.**
USPC **D26/88**; D26/89; D26/138

(58) **Field of Classification Search**
USPC D26/1, 24, 59, 72, 74, 80, 83, 85, 86,
D26/88, 89, 91, 118, 120, 124, 128, 131,
D26/135; 362/101, 133, 147, 267, 453-456,
362/507

See application file for complete search history.

(56) **References Cited**

U.S. PATENT DOCUMENTS

D3,968	S	*	4/1870	Lair	D26/131
D39,143	S	*	2/1908	Ryan et al.	D26/88
1,106,135	A	*	8/1914	Dawes	362/363
2,017,075	A	*	10/1935	Logan et al.	362/307
2,271,836	A	*	2/1942	Francis	362/344
2,339,385	A	*	1/1944	Dupler	362/363
2,608,779	A	*	9/1952	Joy	40/431
2,629,044	A	*	2/1953	Marfisi	40/431
3,336,474	A	*	8/1967	Leibl	362/363
3,379,872	A	*	4/1968	Devine, Jr.	362/443
D218,474	S	*	8/1970	Devine	D26/131
3,593,020	A	*	7/1971	Donato	362/267
D223,720	S	*	5/1972	Klupp	D26/94
RE30,103	E	*	9/1979	Spector	362/34
6,322,071	B1	*	11/2001	Chaaban	273/138.4

D556,361	S	*	11/2007	Arbel	D26/88
D575,428	S	*	8/2008	Nelson et al.	D26/37
D602,192	S	*	10/2009	Tunze	D26/88
D645,605	S		9/2011	Watanabe		
8,348,482	B1	*	1/2013	Arbel	362/407
2002/0085392	A1	*	7/2002	Hajianpour	362/562
2003/0223238	A1	*	12/2003	Hsu et al.	362/255
2004/0233660	A1	*	11/2004	Hsu	362/96

OTHER PUBLICATIONS

Ikea desk accessory. Item #16039 ©1999.*

* cited by examiner

Primary Examiner — Clare E Heflin

(74) *Attorney, Agent, or Firm* — Buchanan Ingersoll & Rooney PC

(57) **CLAIM**

The ornamental design for a lighting apparatus, as shown and described.

DESCRIPTION

FIG. 1 is a perspective view of a lighting apparatus showing my new design.

FIG. 2 is a top plan view thereof.

FIG. 3 is a bottom plan view thereof.

FIG. 4 is a front elevational view thereof.

FIG. 5 is a rear elevational view thereof.

FIG. 6 is a right side elevational view thereof.

FIG. 7 is a left side elevational view thereof; and,

FIG. 8 is cross-sectional view taken through line VIII-VIII of FIG. 6.

The area denoted by cross-hatching in FIG. 8 is formed from a transparent or translucent material and the small circular-like elements shown therein are cavities or voids formed in the transparent or translucent material.

The broken line showing of the internal structure in FIG. 8 is for environmental purposes only and forms no part of the claimed design.

1 Claim, 8 Drawing Sheets

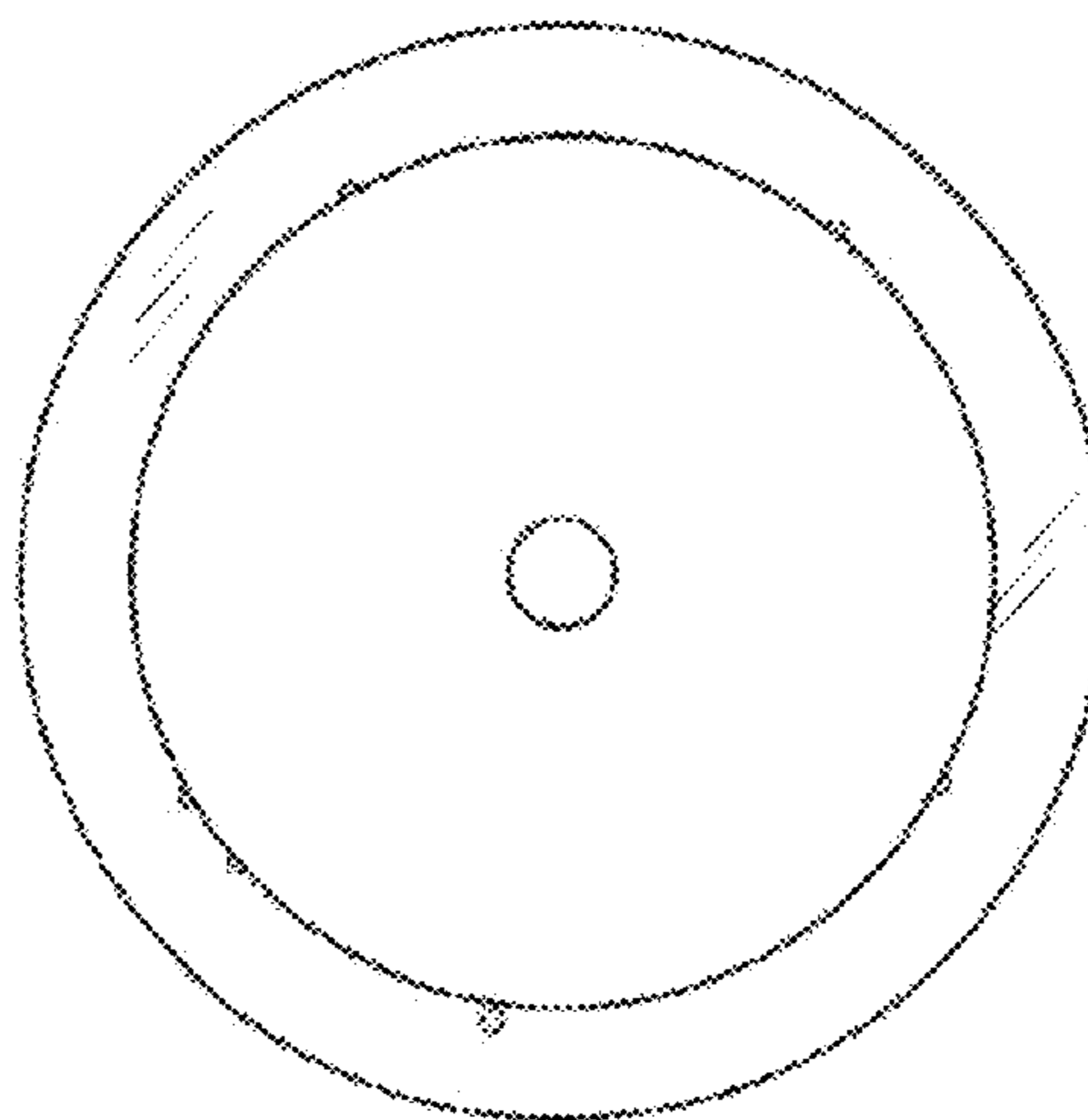
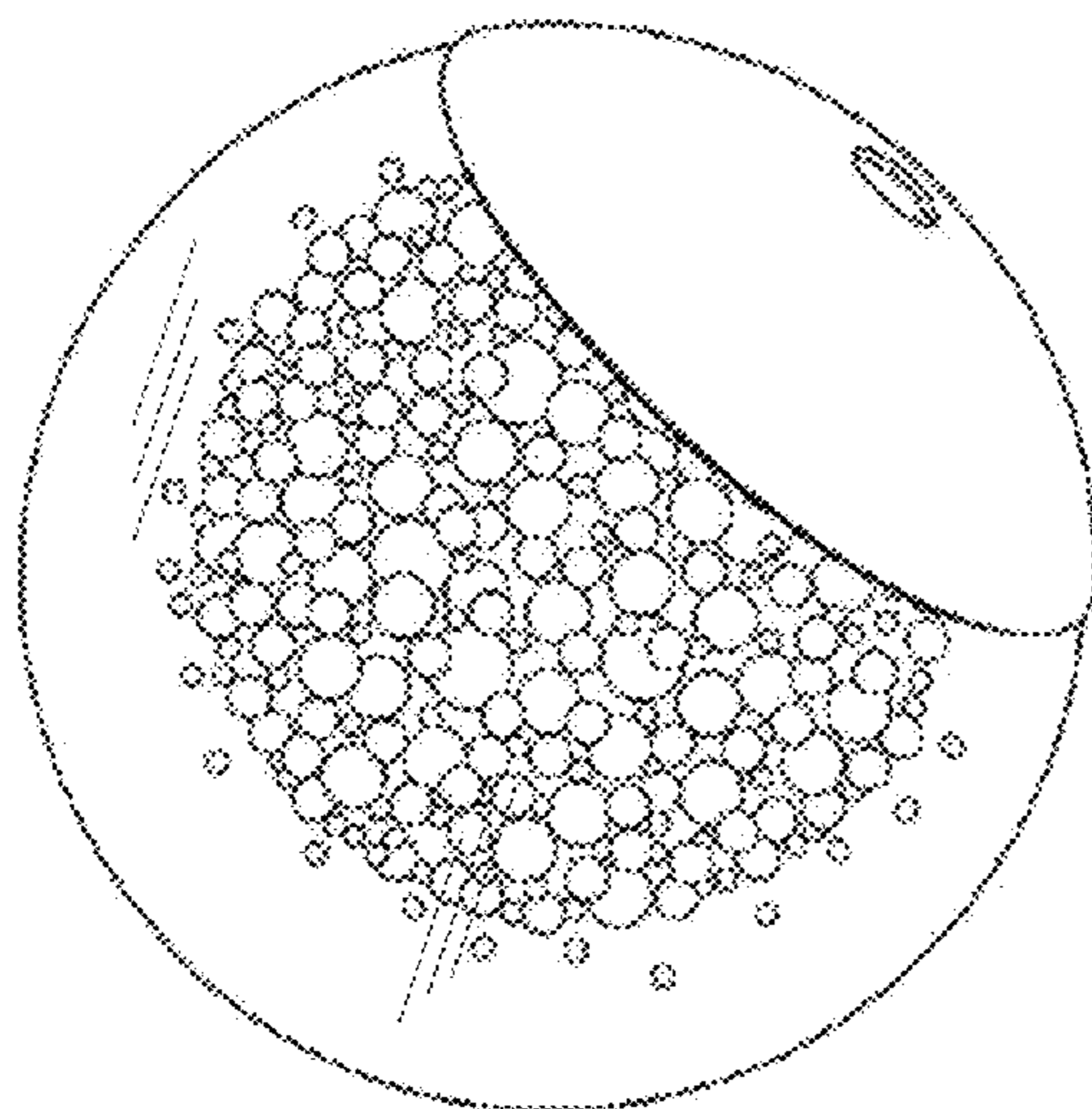

FIG. 1

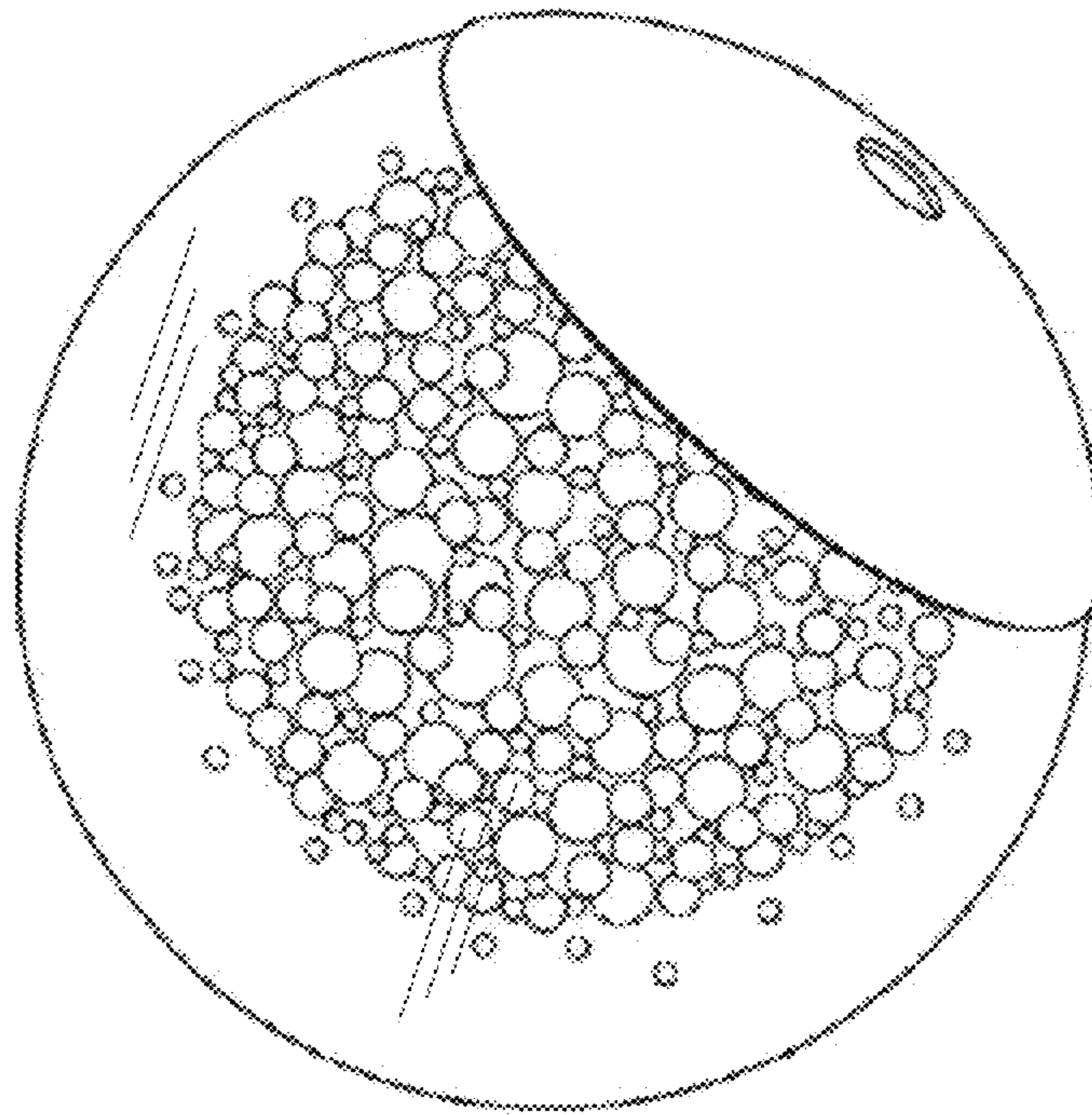

FIG. 2

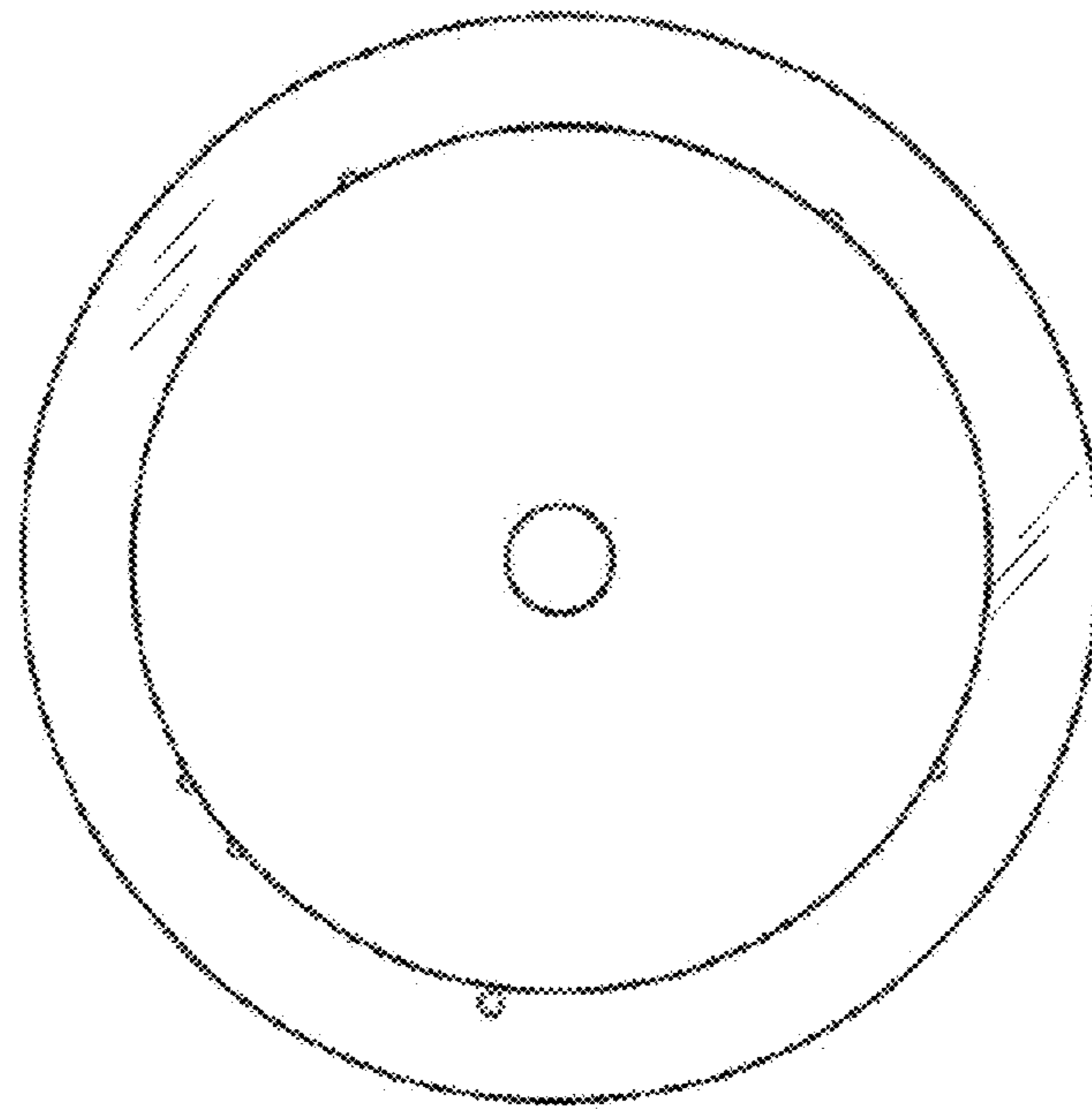

FIG. 3

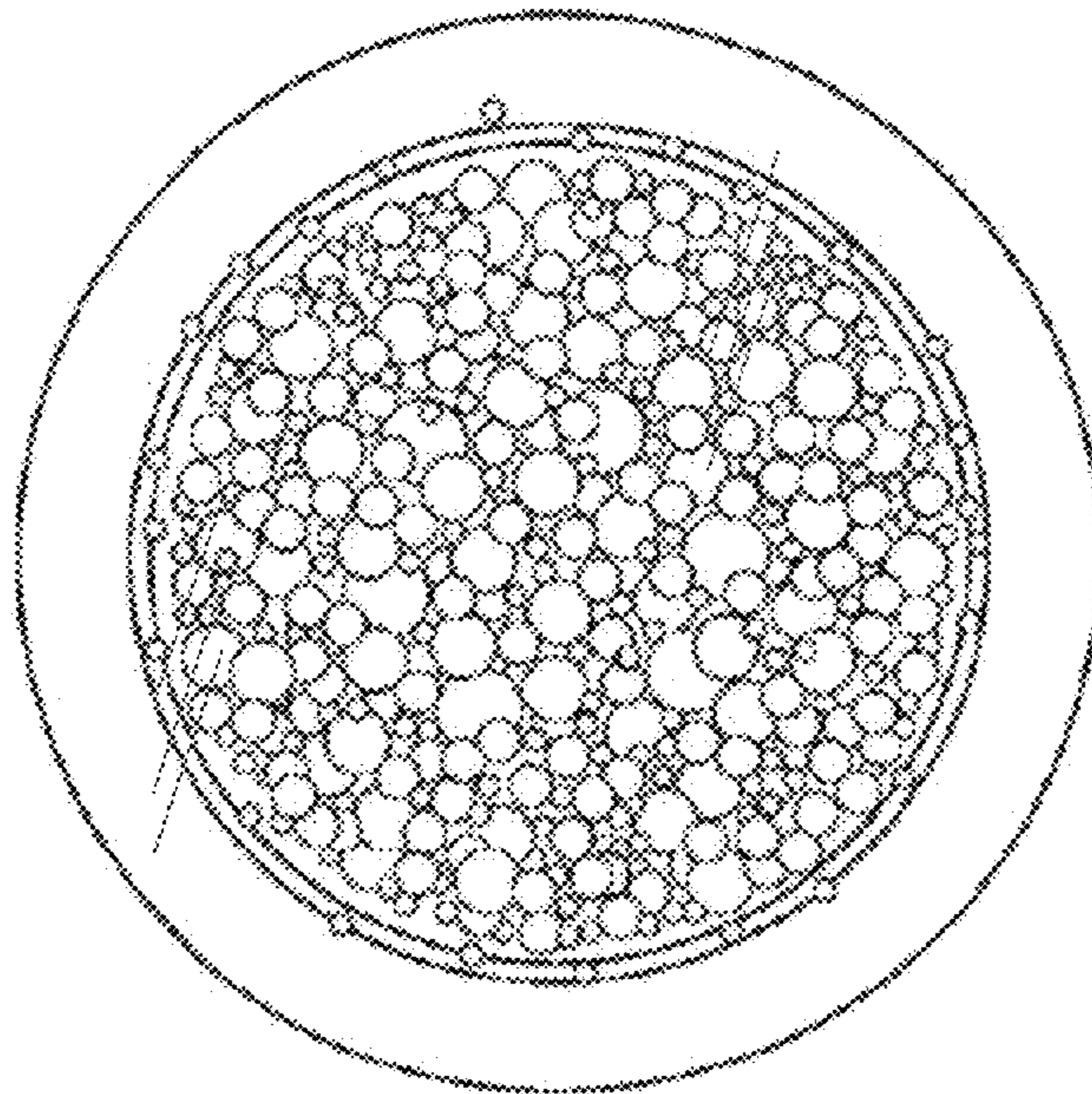

FIG. 4

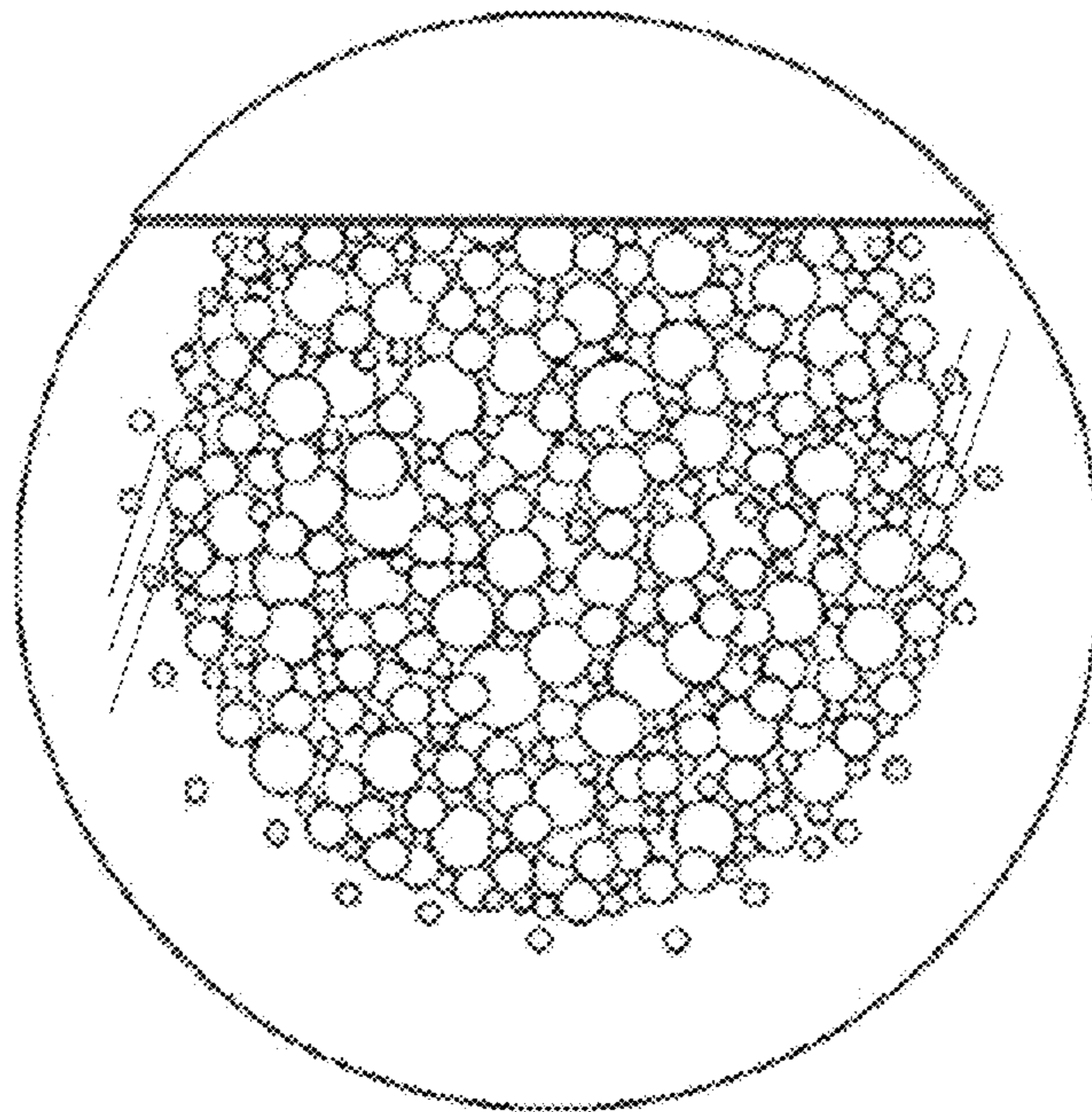

FIG. 5

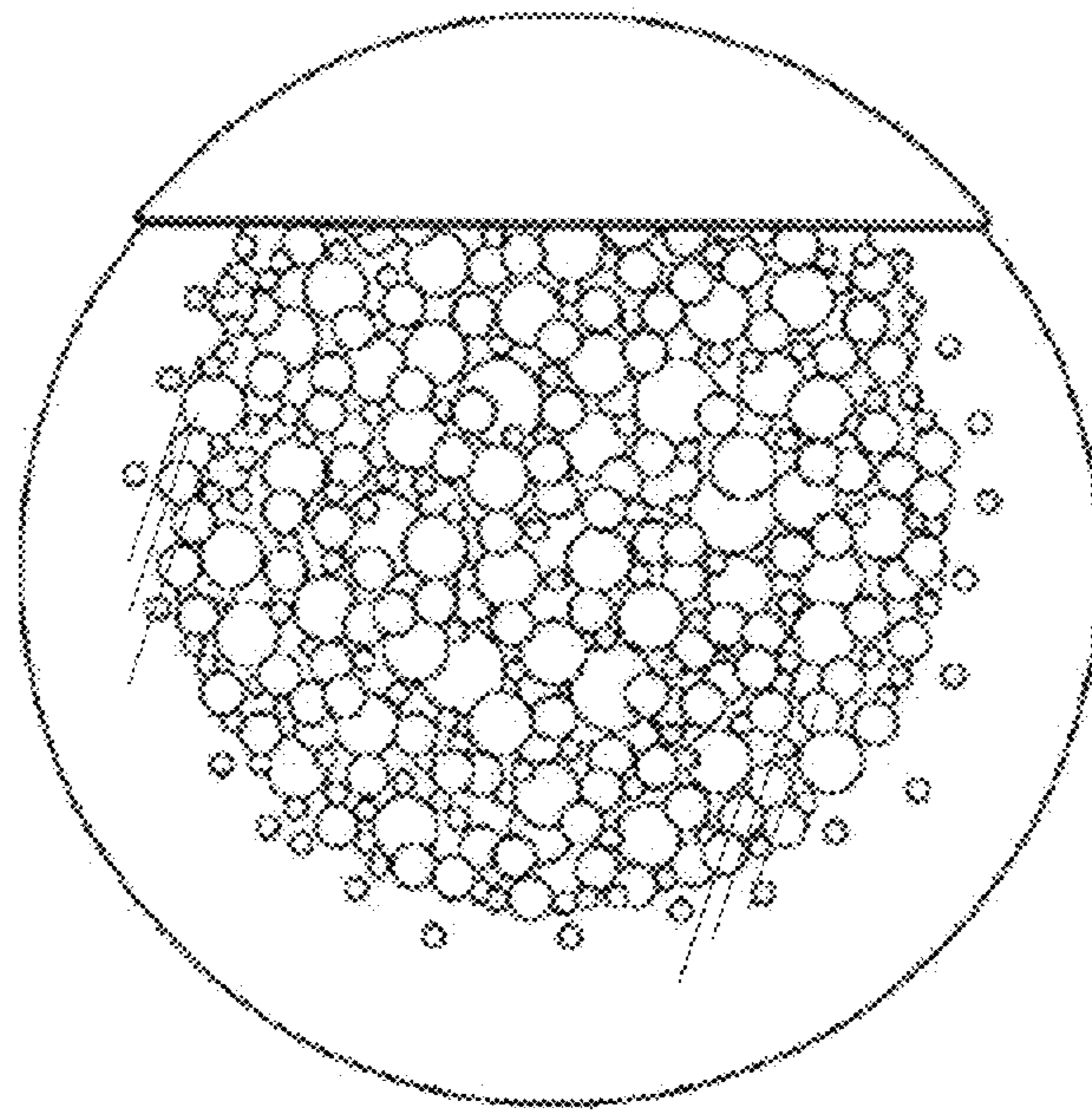

FIG. 6

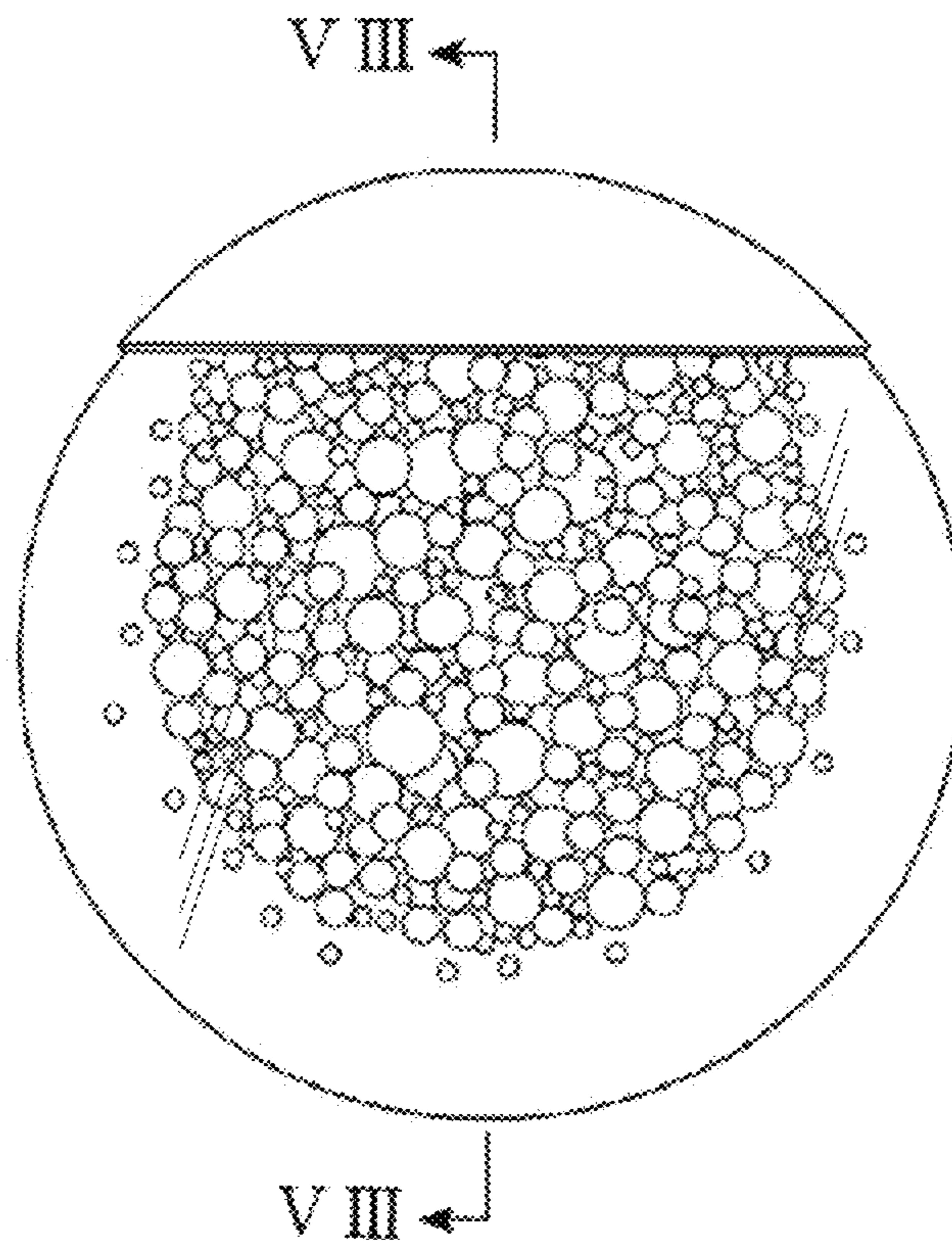

FIG. 7

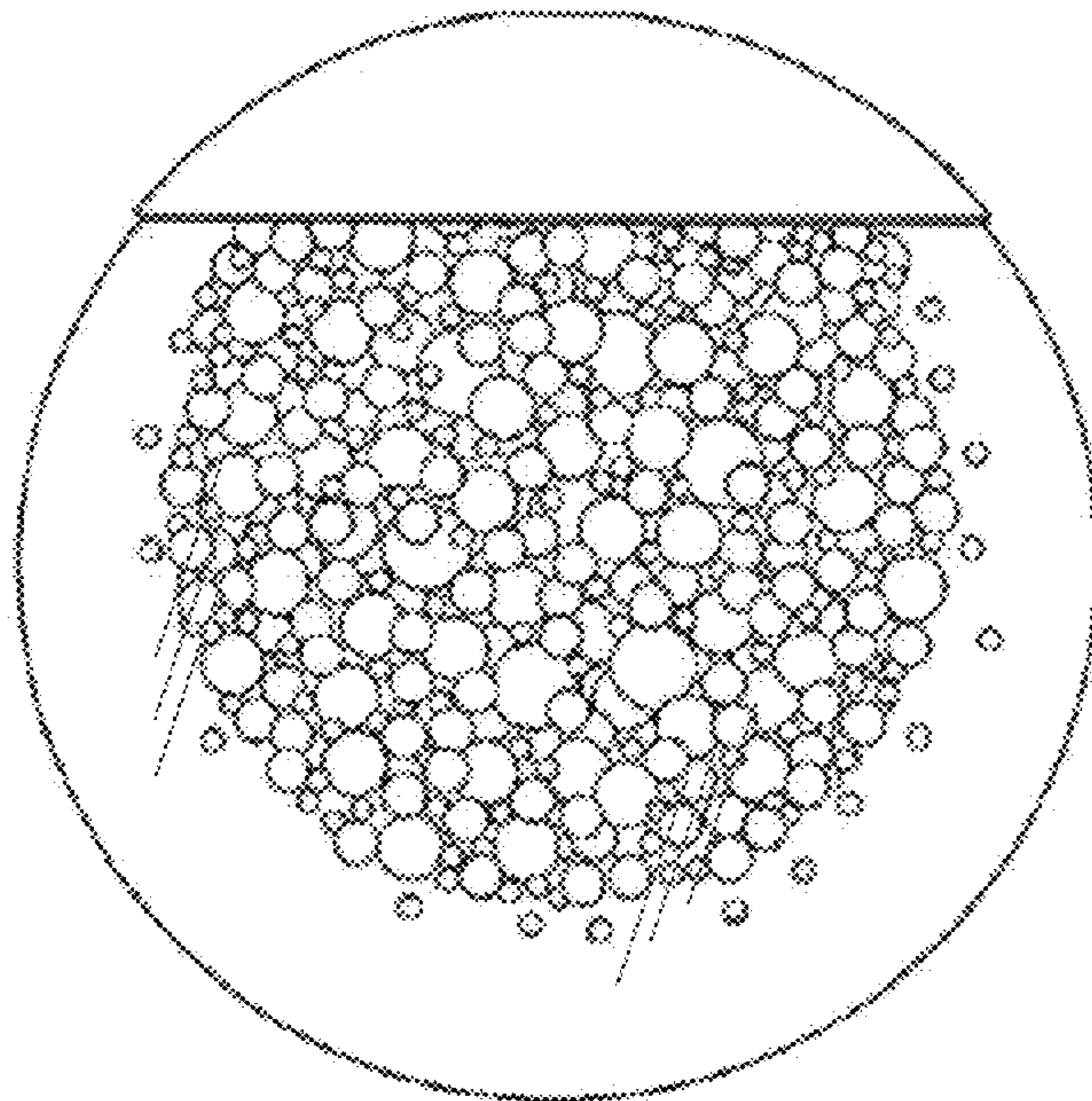

FIG. 8

