



US00D711573S

(12) **United States Design Patent**  
**Payne**

(10) **Patent No.:** **US D711,573 S**

(45) **Date of Patent:** **\*\* Aug. 19, 2014**

(54) **WATERPROOF LIGHT**

(76) Inventor: **Tom Payne**, Hays, KS (US)

(\*\*) Term: **14 Years**

(21) Appl. No.: **29/410,250**

(22) Filed: **Jan. 5, 2012**

(51) **LOC (10) Cl.** ..... **26-02**

(52) **U.S. Cl.**  
USPC ..... **D26/42**

(58) **Field of Classification Search**  
USPC ..... D26/37, 38, 40, 42, 46, 49, 50, 72,  
D26/75-78, 80, 84, 86, 88, 89, 90; 362/133,  
362/217.01, 218, 219, 221-224, 240,  
362/404-408, 101, 477, 157, 158, 183, 184,  
362/194-196, 202-208  
See application file for complete search history.

(56) **References Cited**

**U.S. PATENT DOCUMENTS**

D333,190 S *	2/1993	Waldmann	.....	D26/75
D425,234 S *	5/2000	Marier	.....	D26/78
D446,877 S *	8/2001	Lester	.....	D26/72
D505,217 S *	5/2005	Bayat et al.	.....	D26/42
D543,301 S *	5/2007	Chen	.....	D26/42
D550,885 S *	9/2007	Crosby	.....	D26/76
D593,695 S *	6/2009	Levine	.....	D26/42
D620,627 S *	7/2010	Kovacik et al.	.....	D26/42
D637,749 S *	5/2011	Bayat et al.	.....	D26/49
D638,566 S *	5/2011	Goelz et al.	.....	D26/75
D648,054 S *	11/2011	Zhuang	.....	D26/37
D655,031 S *	2/2012	Ng et al.	.....	D26/80
D672,894 S *	12/2012	Bayat et al.	.....	D26/42
8,360,599 B2 *	1/2013	Ivey et al.	.....	362/218
8,388,172 B2 *	3/2013	Yue et al.	.....	362/219

D690,050 S *	9/2013	Ng et al.	.....	D26/80
D690,452 S *	9/2013	Payne	.....	D26/80
D694,446 S *	11/2013	Zhou et al.	.....	D26/42
D698,056 S *	1/2014	Forbes et al.	.....	D26/49
D698,073 S *	1/2014	Duquette et al.	.....	D26/90
D698,959 S *	2/2014	Shen	.....	D26/46

\* cited by examiner

*Primary Examiner* — Ian Simmons

*Assistant Examiner* — Carissa C Fitts

(74) *Attorney, Agent, or Firm* — QuickPatents; Kevin Prince

(57) **CLAIM**

I claim the ornamental design for an waterproof light, as shown and described.

**DESCRIPTION**

FIG. 1 is a perspective view of an waterproof light, showing my new design;

FIG. 2 is a top plan view thereof, the bottom plan view, left-side elevational view, and bottom plan elevational view all being a mirror image thereof; and

FIG. 3 is a front elevational view thereof, the rear elevational view being a mirror image thereof; and,

FIG. 4 is an enlarged cross-sectional view thereof, taken along lines 4-4 of FIG. 2.

The broken line showing is for environmental purposes only and forms no part of the claimed design. The break lines applied along the length of the body of the light in the FIGS. 1 and 2 are used to show symbolic break, with the understanding that the undisclosed portions of the light not shown in the drawings forms no part of the claim design. Patentability is based only on those portions of the article that are shown in solid lines.

**1 Claim, 2 Drawing Sheets**

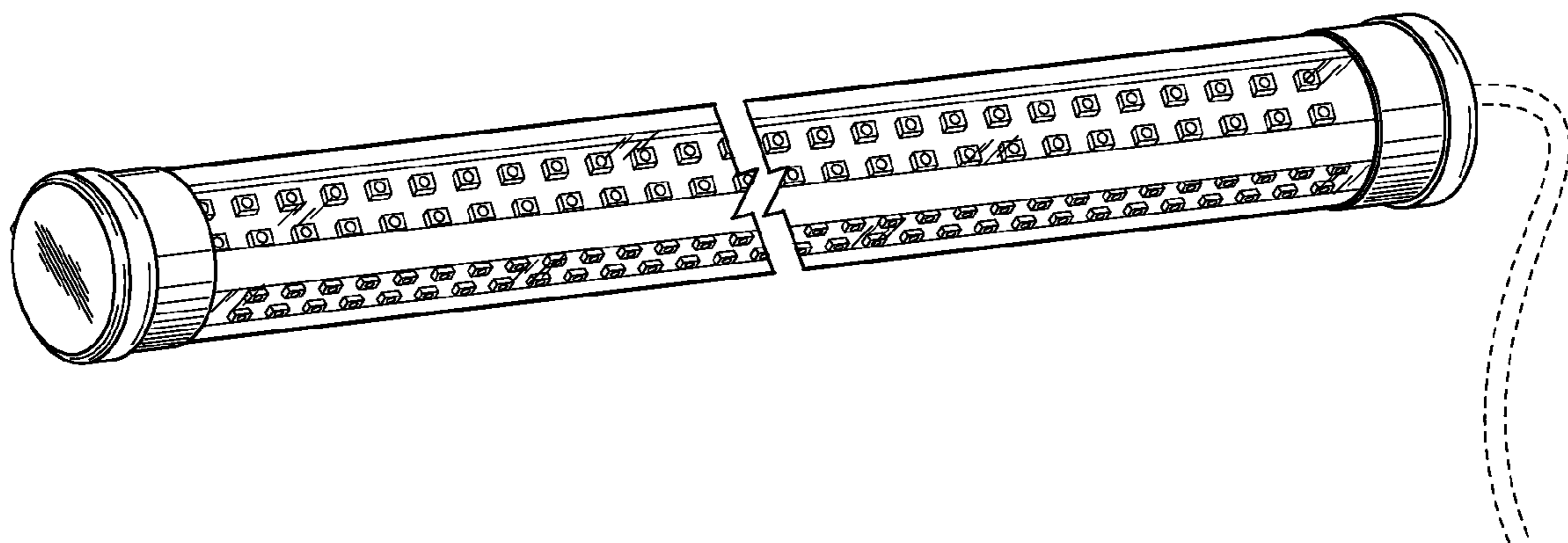

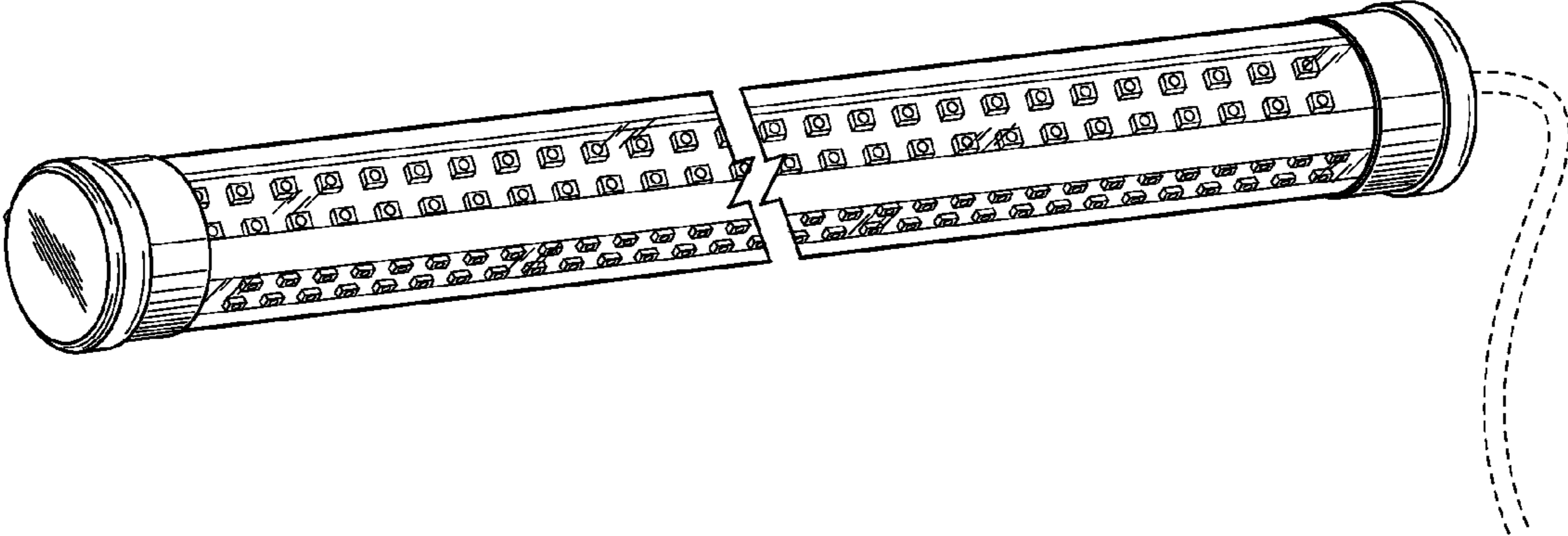

FIG. 1

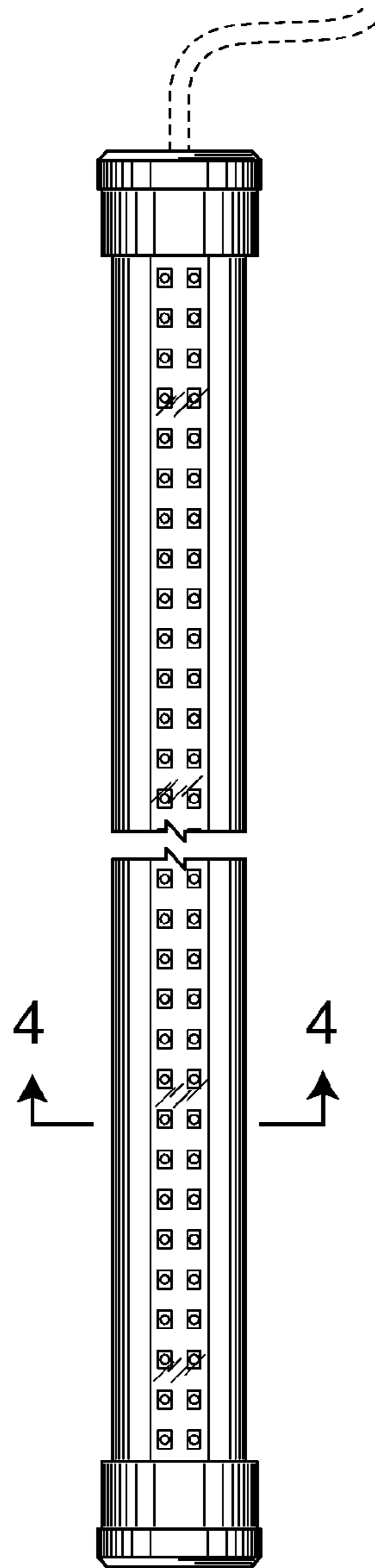

FIG. 2

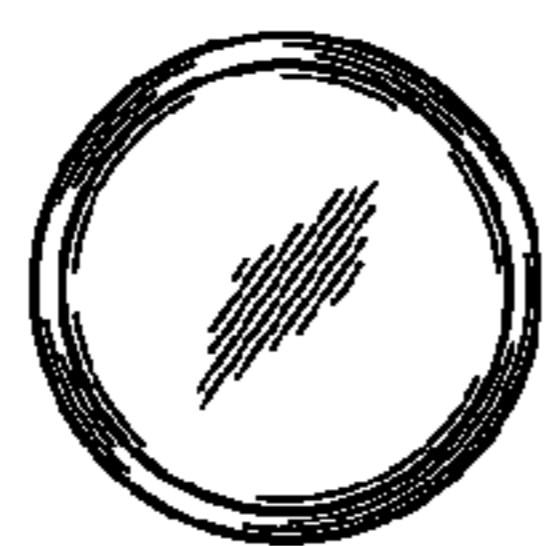

FIG. 3

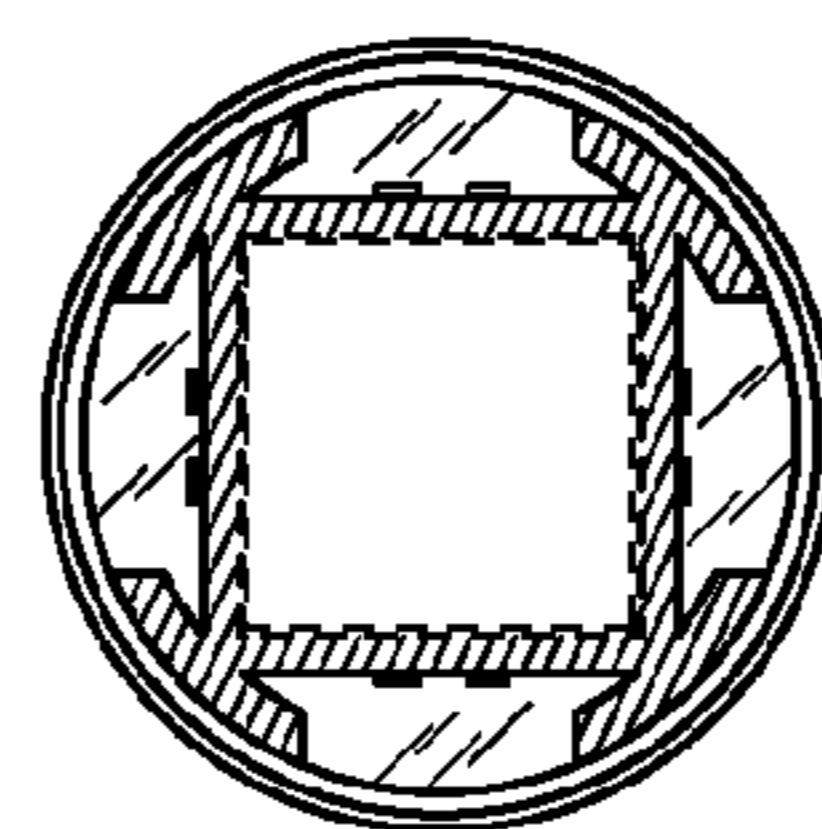

FIG. 4