



US00D711545S

(12) **United States Design Patent**  
**Soltész-Nagy**

(10) **Patent No.:** **US D711,545 S**

(45) **Date of Patent:** **\*\* Aug. 19, 2014**

(54) **SOLARIUM EQUIPMENT**

(71) Applicant: **Attila Soltész-Nagy**, Budapest (HU)

(72) Inventor: **Attila Soltész-Nagy**, Budapest (HU)

(\*\*) Term: **14 Years**

(21) Appl. No.: **29/462,406**

(22) Filed: **Aug. 2, 2013**

(30) **Foreign Application Priority Data**

Feb. 5, 2013 (WO) ..... DM/081 206

(51) **LOC (10) CL.** ..... **28-03**

(52) **U.S. Cl.**  
USPC ..... **D24/210**

(58) **Field of Classification Search**  
CPC ..... A61N 5/0614; A61N 2005/0636;  
A61N 2005/0655; A61N 5/0616; A61N  
2005/0633; A61N 2005/0652; A61N  
2005/0659; A61M 35/00  
USPC ..... D24/133, 158, 163, 188, 200, 209–210;  
607/88–95  
See application file for complete search history.

(56) **References Cited**

**U.S. PATENT DOCUMENTS**

- 4,590,940 A \* 5/1986 Pigmans ..... 607/91
- 4,600,009 A \* 7/1986 Kramer et al. .... 607/91
- 4,660,561 A \* 4/1987 Nielsen ..... 607/91
- 4,683,886 A \* 8/1987 Kramer et al. .... 607/91
- 4,918,319 A \* 4/1990 Kruithof ..... 250/504 R
- 4,993,091 A \* 2/1991 Draper et al. .... 5/487
- D346,448 S \* 4/1994 Hodlund ..... D24/209
- 5,370,673 A \* 12/1994 Angelo ..... 607/90
- 5,374,825 A \* 12/1994 Doty et al. .... 250/372
- 5,383,916 A \* 1/1995 Brown ..... 607/91
- 5,683,437 A \* 11/1997 Doty ..... 607/91
- 5,725,565 A \* 3/1998 Smith ..... 607/88
- 6,461,376 B1 \* 10/2002 Beshore ..... 607/91
- D496,467 S \* 9/2004 Elkerbout ..... D24/210

- 6,802,854 B1 \* 10/2004 McFarland ..... 607/91
- D512,153 S \* 11/2005 Elkerbout ..... D24/210
- D567,948 S \* 4/2008 Tierney et al. .... D24/163
- 7,481,833 B2 \* 1/2009 Dussault ..... 607/91
- D651,714 S \* 1/2012 Dougherty ..... D24/164

(Continued)

*Primary Examiner* — Eric Goodman

*Assistant Examiner* — John Reickel

(74) *Attorney, Agent, or Firm* — Miltons IP/p.i.

(57) **CLAIM**

The ornamental design for a solarium equipment, as shown and described.

**DESCRIPTION**

FIG. 1 is a top left perspective view of the design as applied to solarium equipment in an open position.

FIG. 2 is a front offset perspective view of the design of FIG. 1 in an open position.

FIG. 3 is a top right perspective view of the design of FIG. 1 in an open position.

FIG. 4 is a front view of the design of FIG. 1 in an open position.

FIG. 5 is a top view of the design of FIG. 1 in an open position.

FIG. 6 is a bottom front left perspective view of the design of FIG. 1 in an open position.

FIG. 7 is a bottom back left perspective view of the design of FIG. 1 in an open position.

FIG. 8 is a bottom front right perspective view of the design of FIG. 1 in an open position.

FIG. 9 is a bottom back right view of the design of FIG. 1 in an open position.

FIG. 10 is a cross-section right view of the design of FIG. 12;

FIG. 11 is a cross-section left view of the design of FIG. 12; and,

FIG. 12 is a view of the design of FIG. 1 offset at an angle and in a closed position.

The broken line(s) which define the bounds of the claimed design form no part thereof.

**1 Claim, 12 Drawing Sheets**

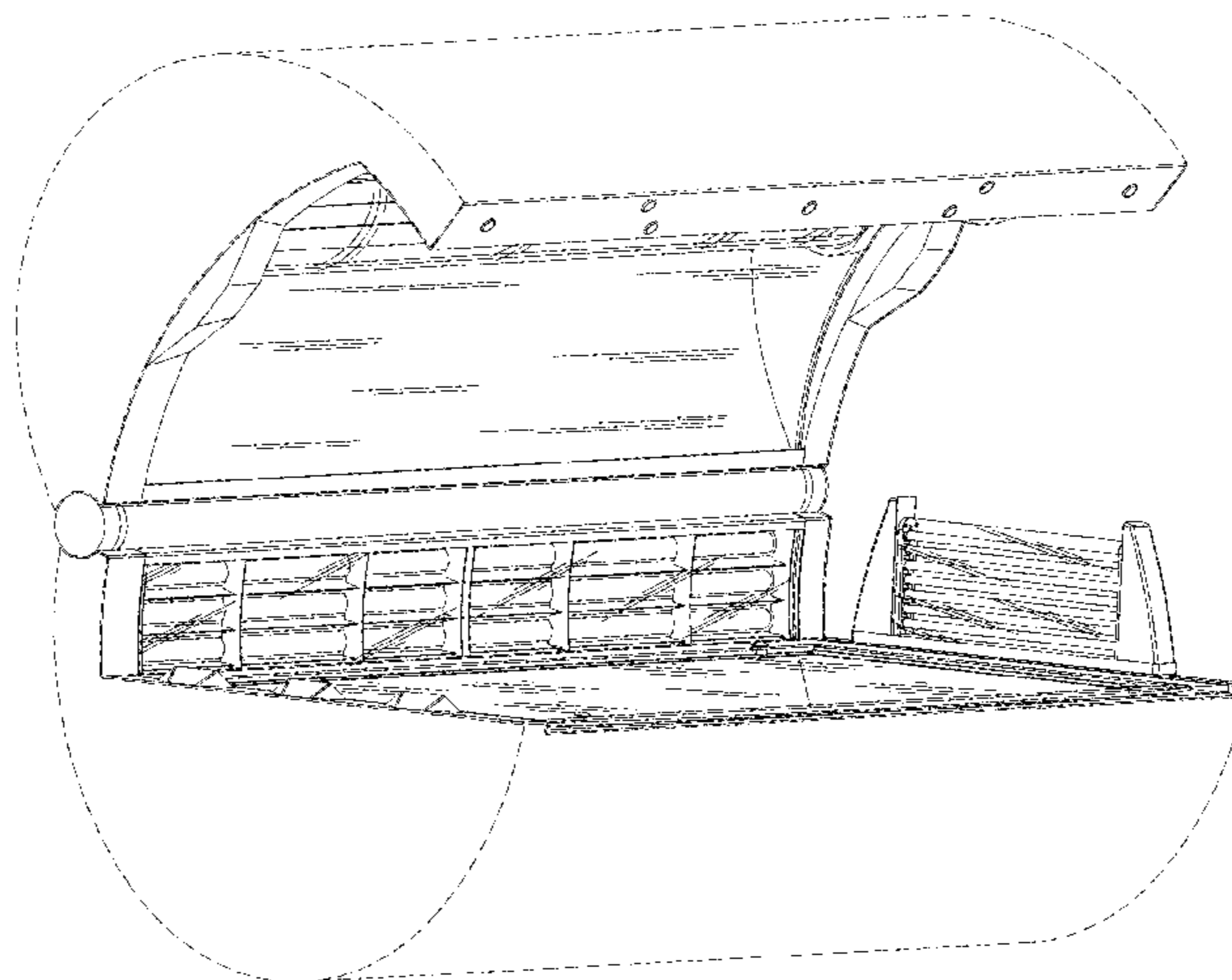

# US D711,545 S

Page 2

---

(56)

## References Cited

### U.S. PATENT DOCUMENTS

8,157,849	B1 *	4/2012	Gilbride .....	607/91	2007/0123959	A1 *	5/2007	Burato et al. ....	607/94
2004/0088028	A1 *	5/2004	Cameron et al. ....	607/94	2009/0005839	A1 *	1/2009	Griffith et al. ....	607/91
2004/0167591	A1 *	8/2004	Brown, Jr. ....	607/95	2011/0172746	A1 *	7/2011	Porter .....	607/89
					2012/0150265	A1 *	6/2012	Vargas et al. ....	607/91

\* cited by examiner

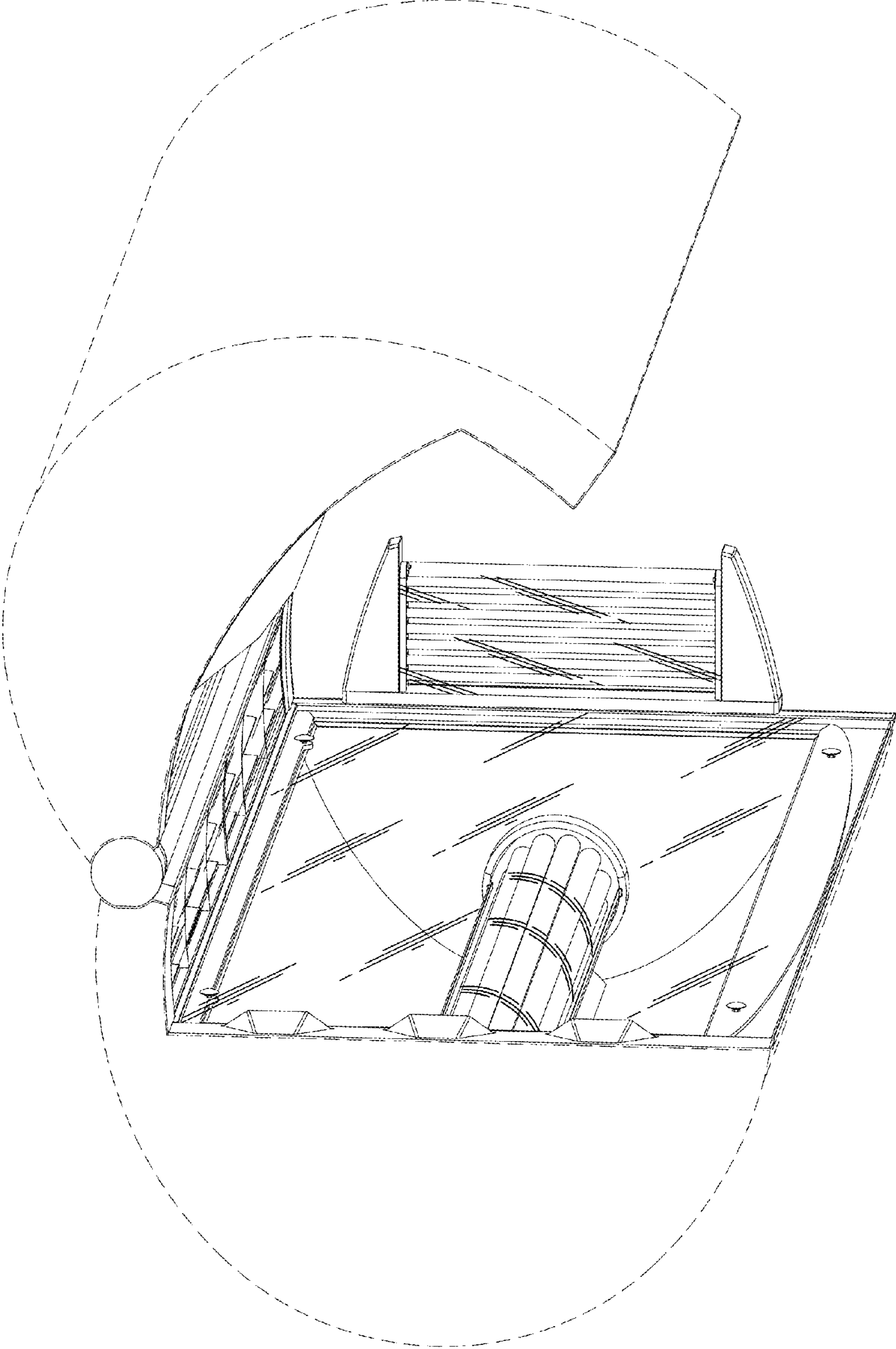

Figure 1

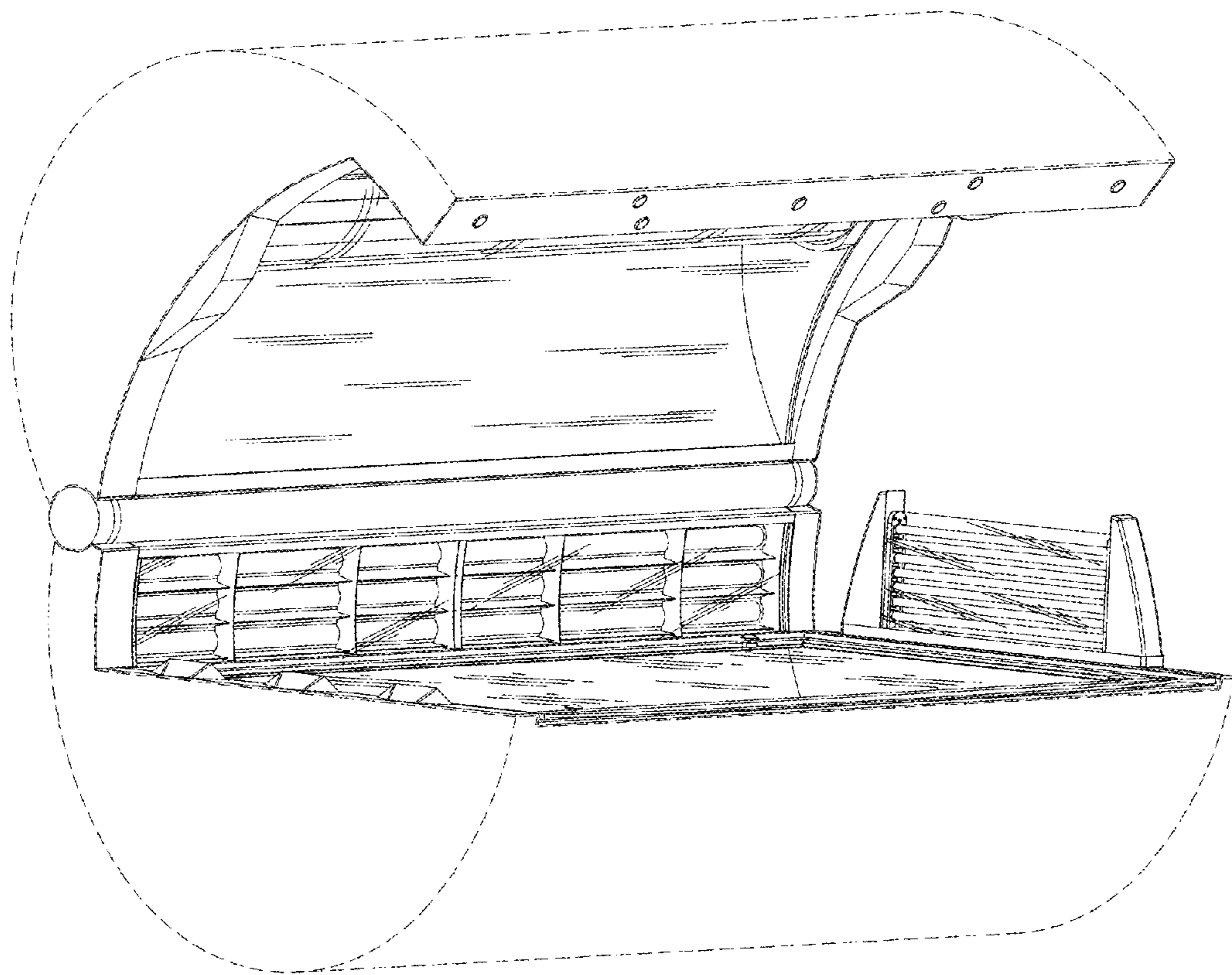

Figure 2

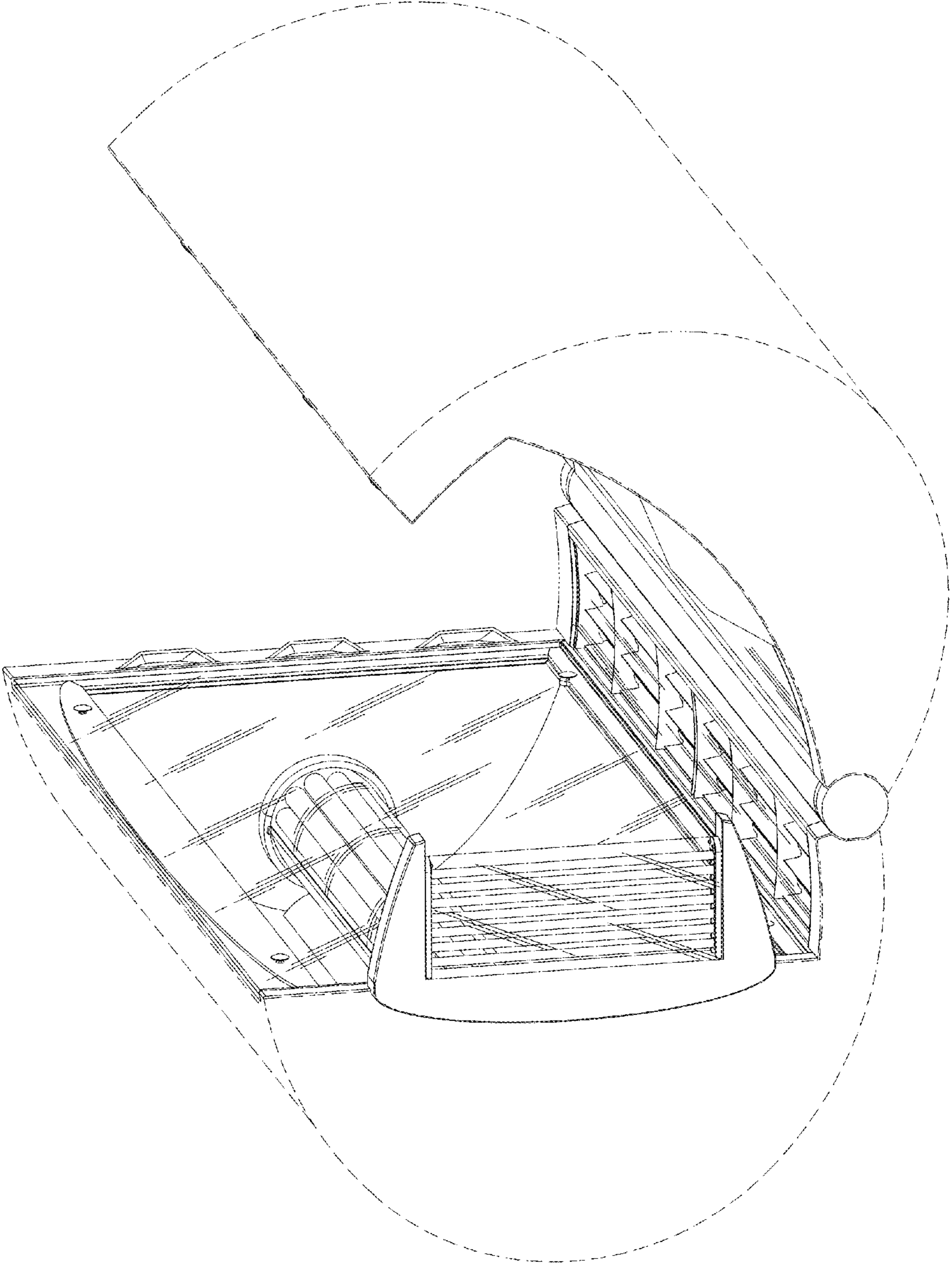

Figure 3

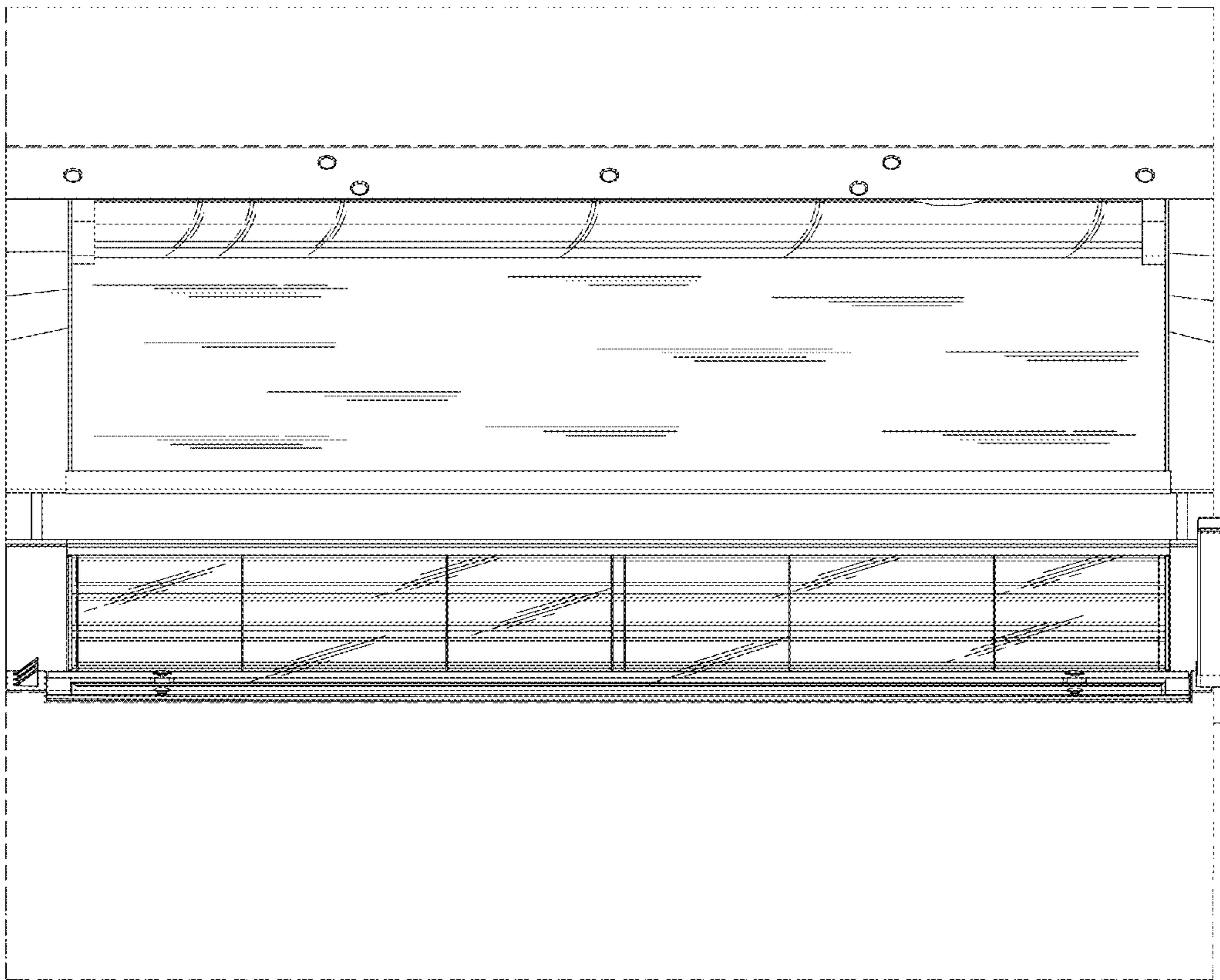

Figure 4

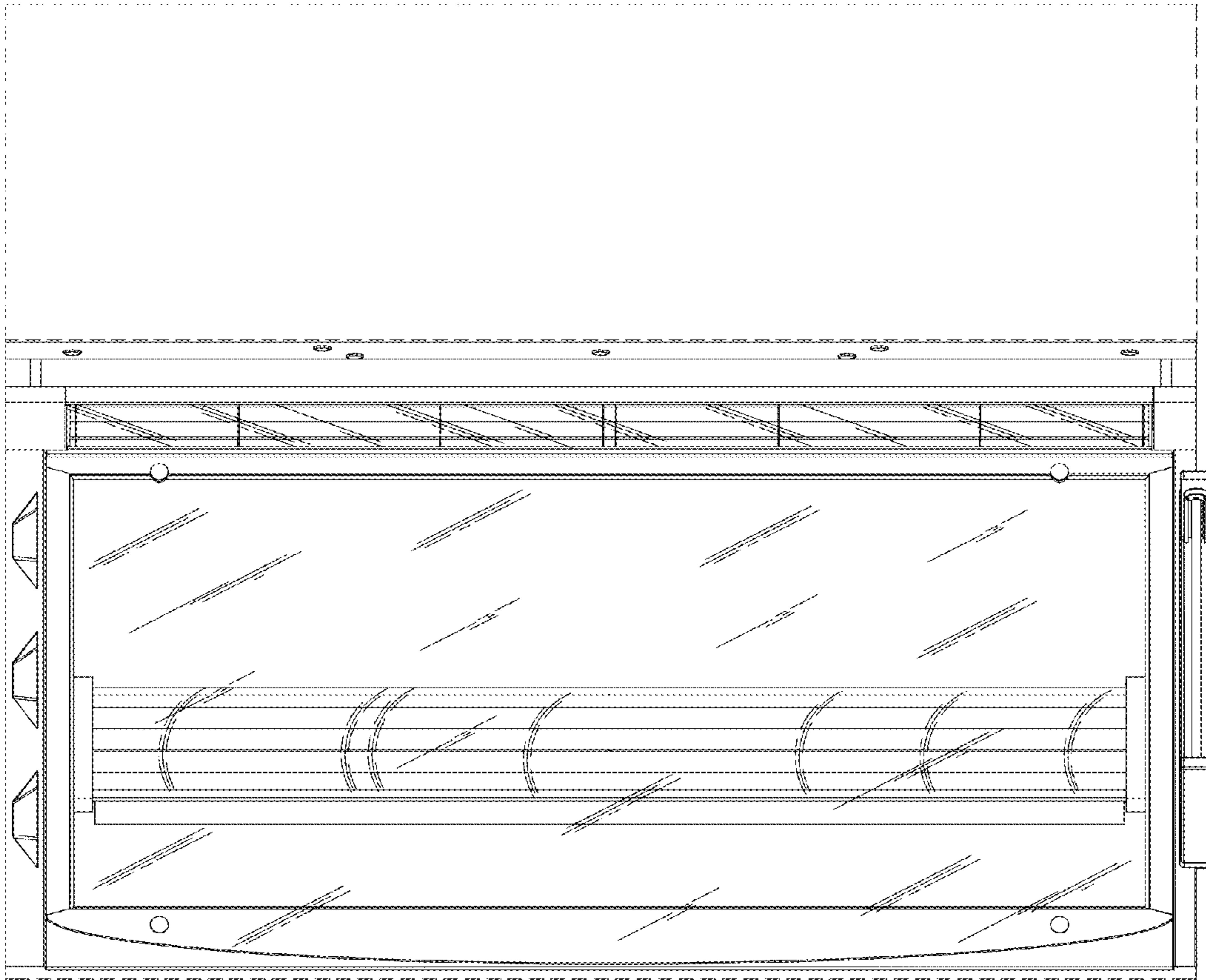

Figure 5

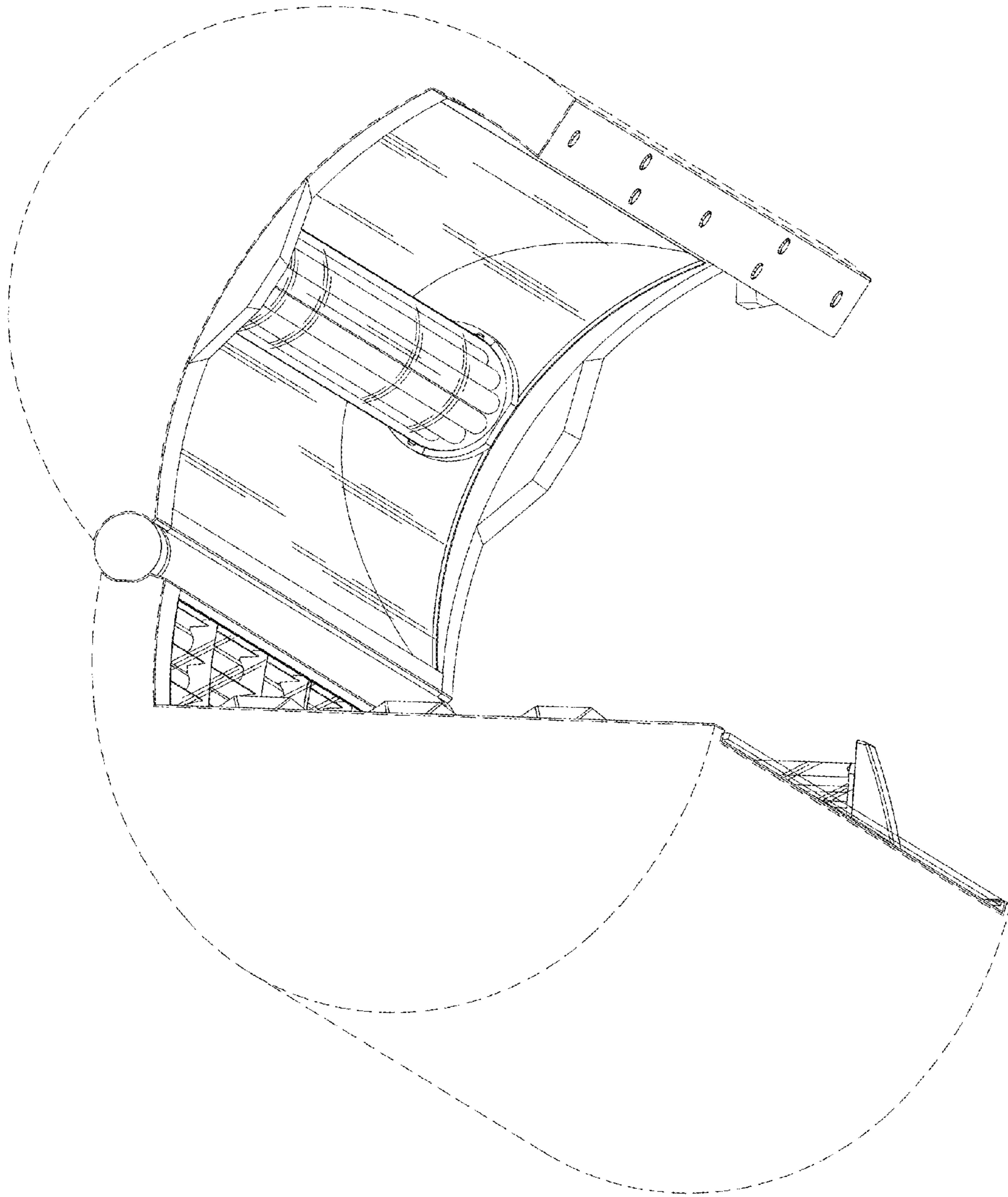

Figure 6



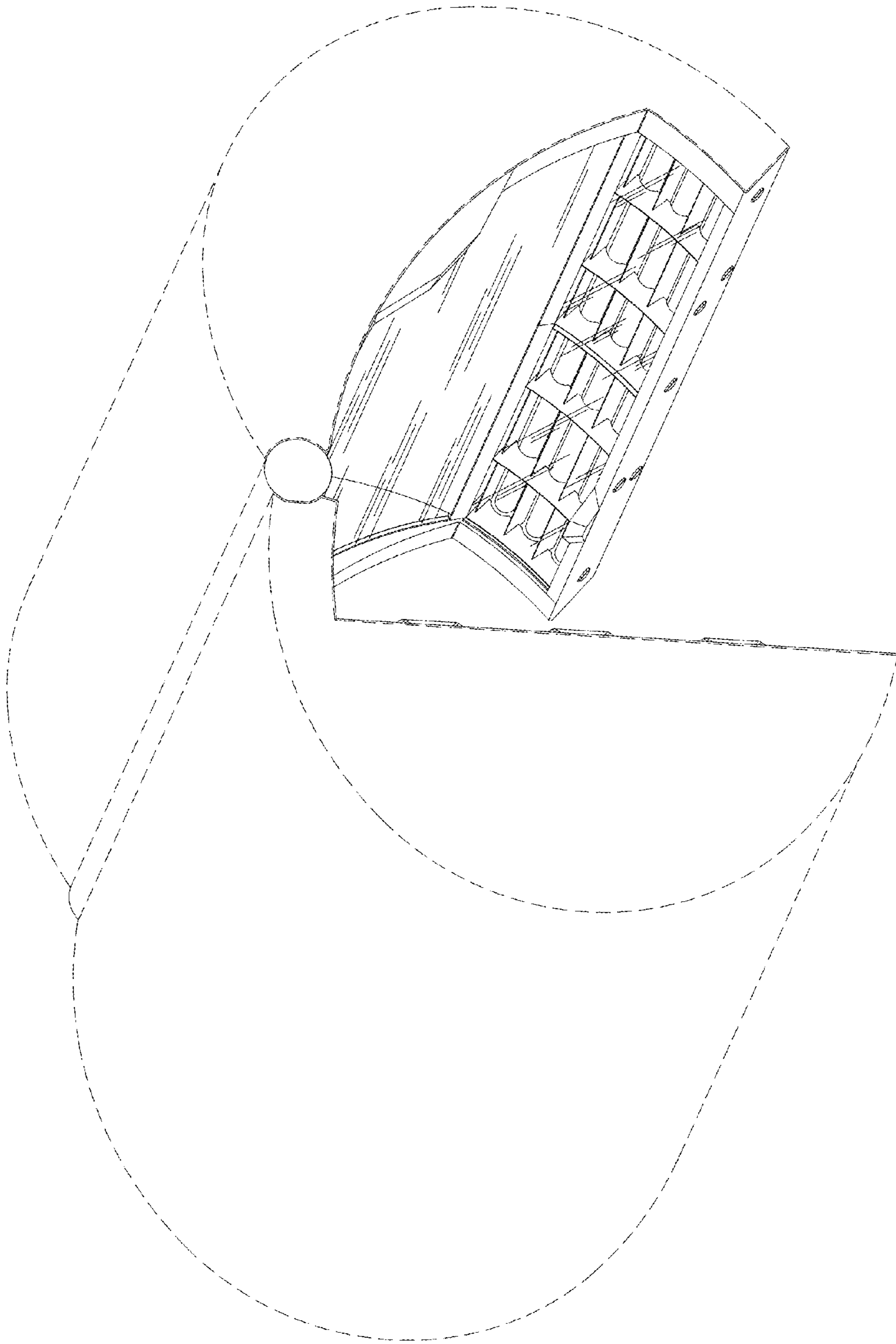

Figure 7

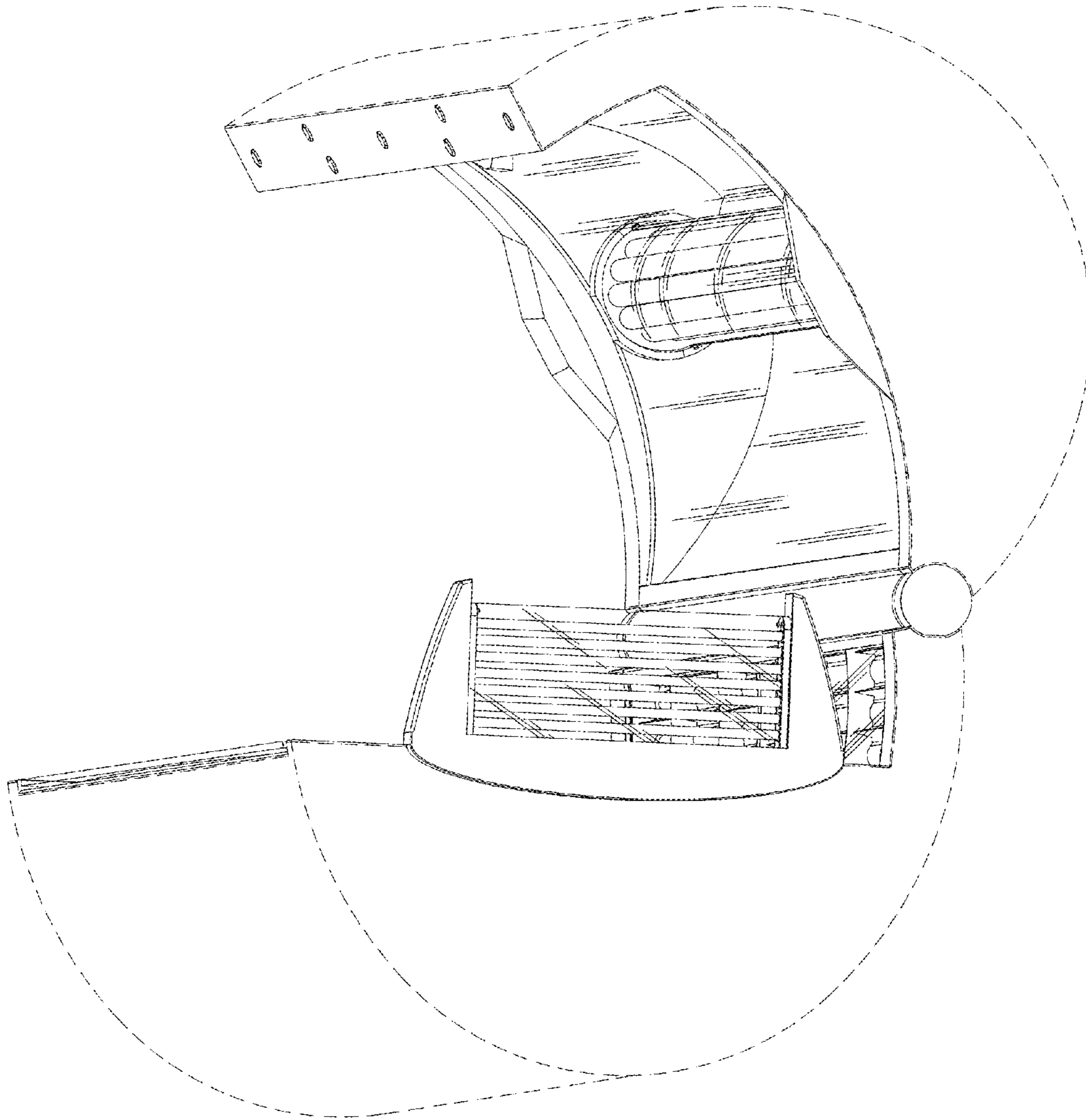

Figure 8

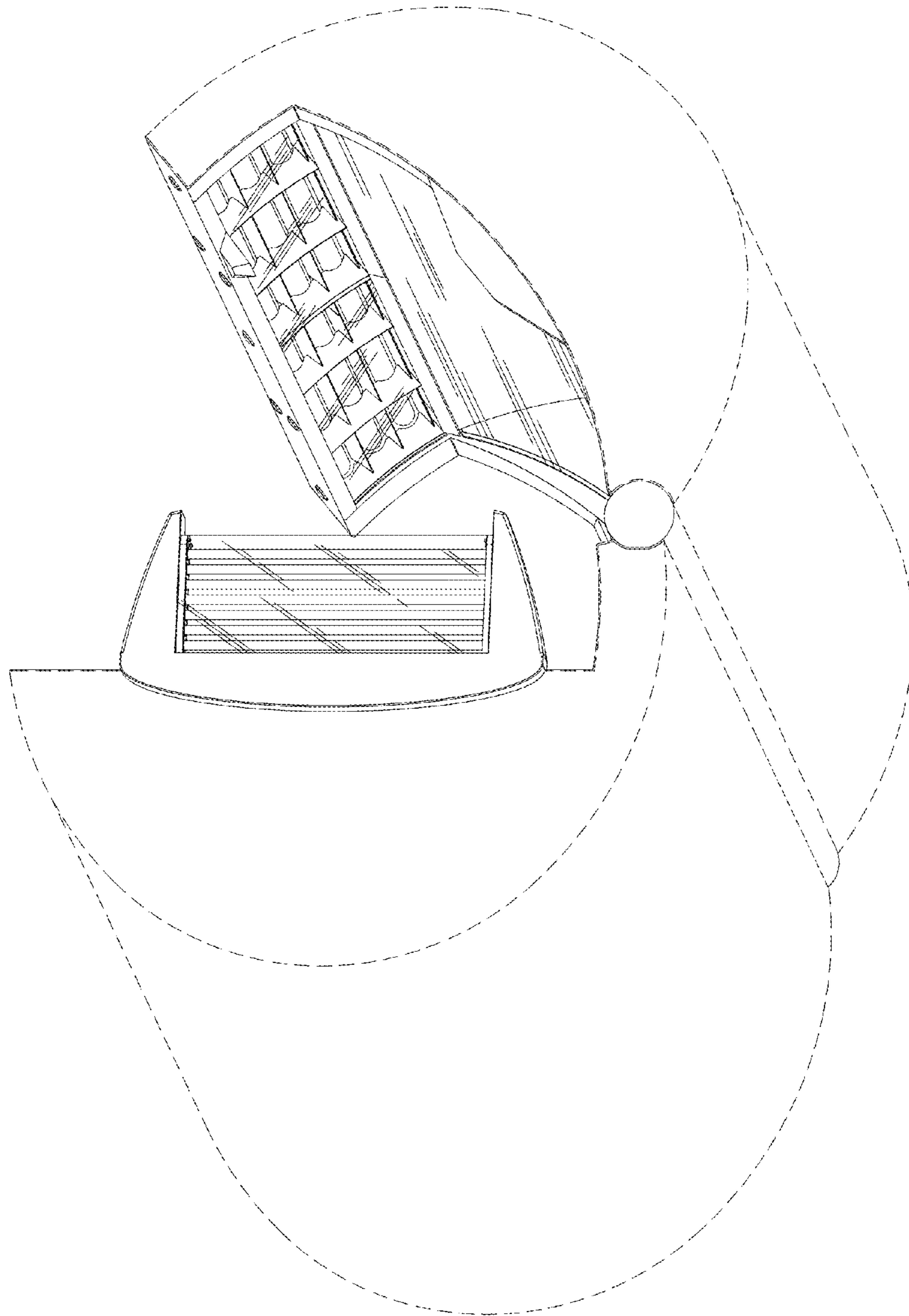

Figure 9

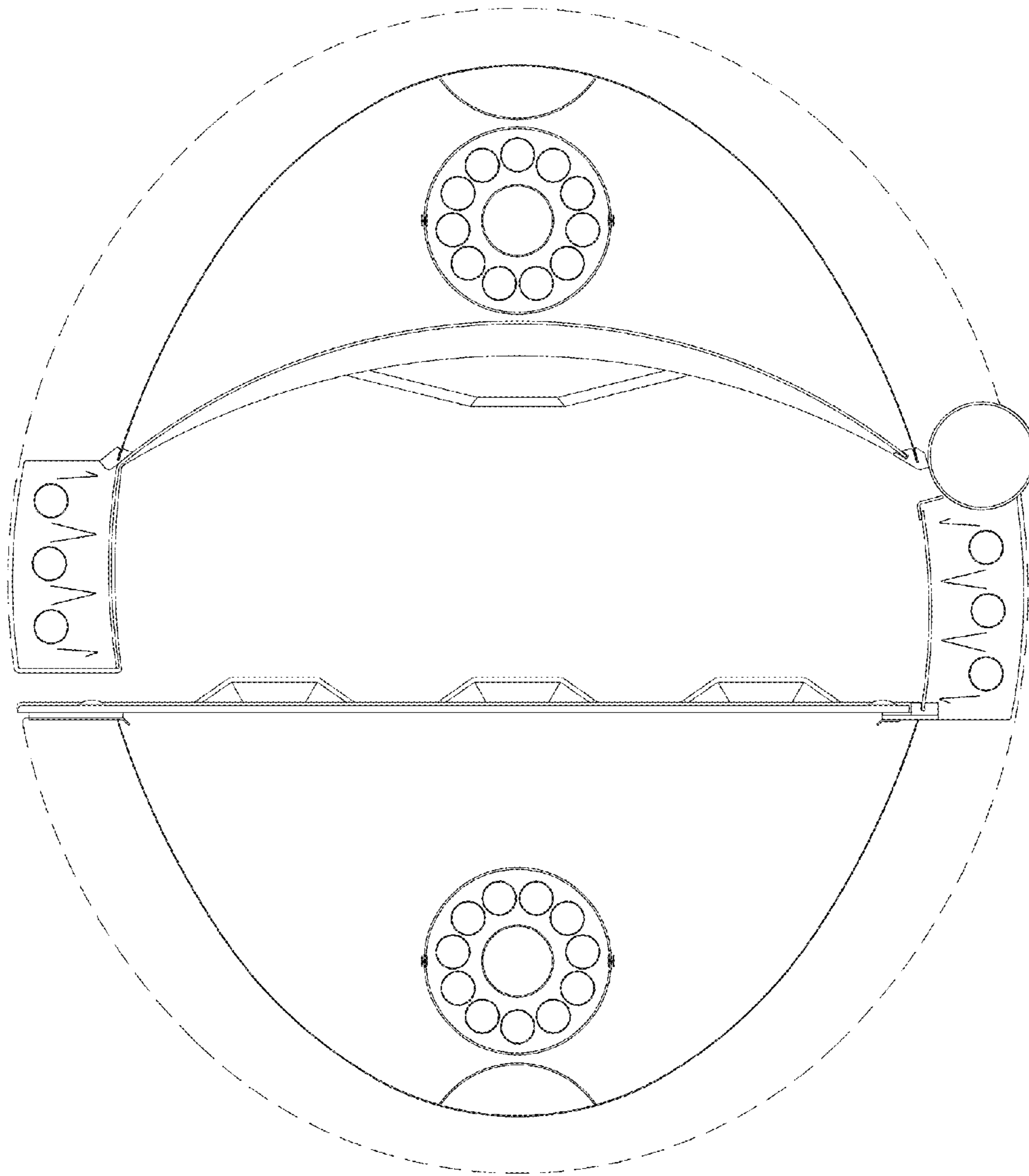

Figure 10

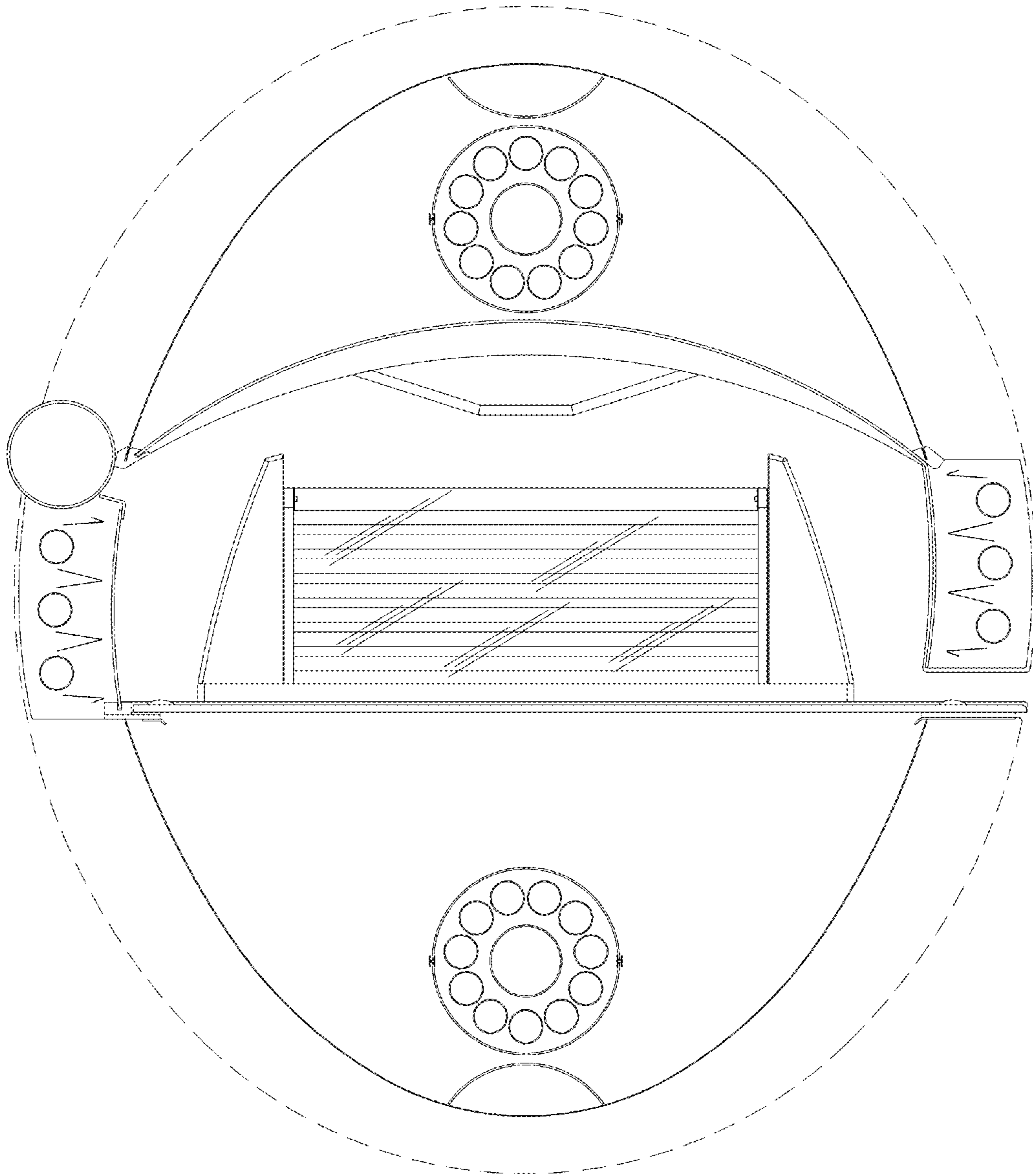

Figure 11

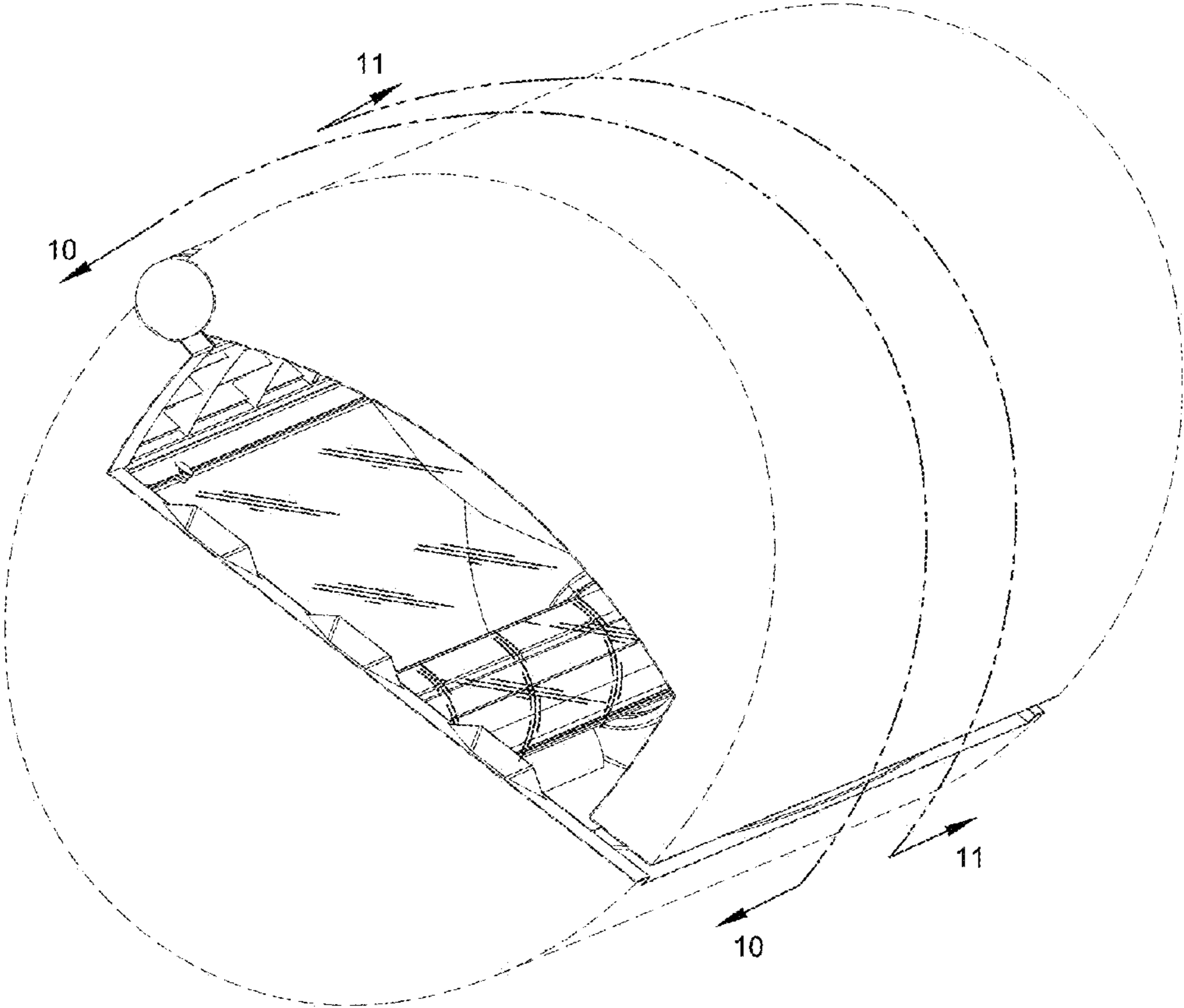

Figure 12