



US00D711498S

(12) **United States Design Patent**  
**Farris**

(10) **Patent No.:** **US D711,498 S**

(45) **Date of Patent:** **\*\* Aug. 19, 2014**

(54) **DUAL FISHING LURE**

D680,614 S \* 4/2013 Dages ..... D22/129  
D684,237 S \* 6/2013 Lachenauer ..... D22/129  
8,474,175 B2 \* 7/2013 Yonekura et al. .... 43/42.51

(71) Applicant: **Steven Farris**, Kansas City, MO (US)

\* cited by examiner

(72) Inventor: **Steven Farris**, Kansas City, MO (US)

*Primary Examiner* — Catheri Oliver-Garcia

(\*\*) Term: **14 Years**

(74) *Attorney, Agent, or Firm* — QuickPatents; Kevin Prince

(21) Appl. No.: **29/455,603**

(57) **CLAIM**

(22) Filed: **May 22, 2013**

I claim the ornamental design for a dual fishing lure, as shown and described.

(51) **LOC (10) Cl.** ..... **22-05**

**DESCRIPTION**

(52) **U.S. Cl.**

USPC ..... **D22/129**

(58) **Field of Classification Search**

CPC ..... A01K 85/00; A01K 85/005; A01K 85/01;  
A01K 85/02; A01K 85/10; A01K 85/14

USPC ..... D22/126–133; 43/42.02, 42.11, 12.13,  
43/42.14, 42.15, 42.19, 42.28, 42.51

See application file for complete search history.

FIG. 1 is a perspective view of a dual fishing lure, showing my new design;

FIG. 2 is a top plan view of FIG. 1;

FIG. 3 is a bottom plan view of FIG. 1;

FIG. 4 is a left-side elevational view of FIG. 1;

FIG. 5 is a right-side elevational view of FIG. 1;

FIG. 6 is a rear elevational view of FIG. 1;

FIG. 7 is a front elevational view of FIG. 1;

FIG. 8 is a perspective view of a second embodiment thereof;

FIG. 9 is a top plan view of FIG. 8, the bottom plan view being identical thereto;

FIG. 10 is a left-side elevational view of FIG. 8, the right-side elevational view being identical thereto;

FIG. 11 is a rear elevational view of FIG. 8; and,

FIG. 12 is a front elevational view of FIG. 8.

(56) **References Cited**

**U.S. PATENT DOCUMENTS**

D493,508 S \* 7/2004 Kierst ..... D22/129  
7,360,335 B2 \* 4/2008 Edwards ..... 43/42.13  
D570,443 S \* 6/2008 Connors ..... D22/129  
8,028,465 B1 \* 10/2011 Wuensch et al. .... 43/42.47  
8,042,298 B1 \* 10/2011 Yonekura et al. .... 43/42.51  
8,347,547 B1 \* 1/2013 Houdek ..... 43/42.13

**1 Claim, 3 Drawing Sheets**

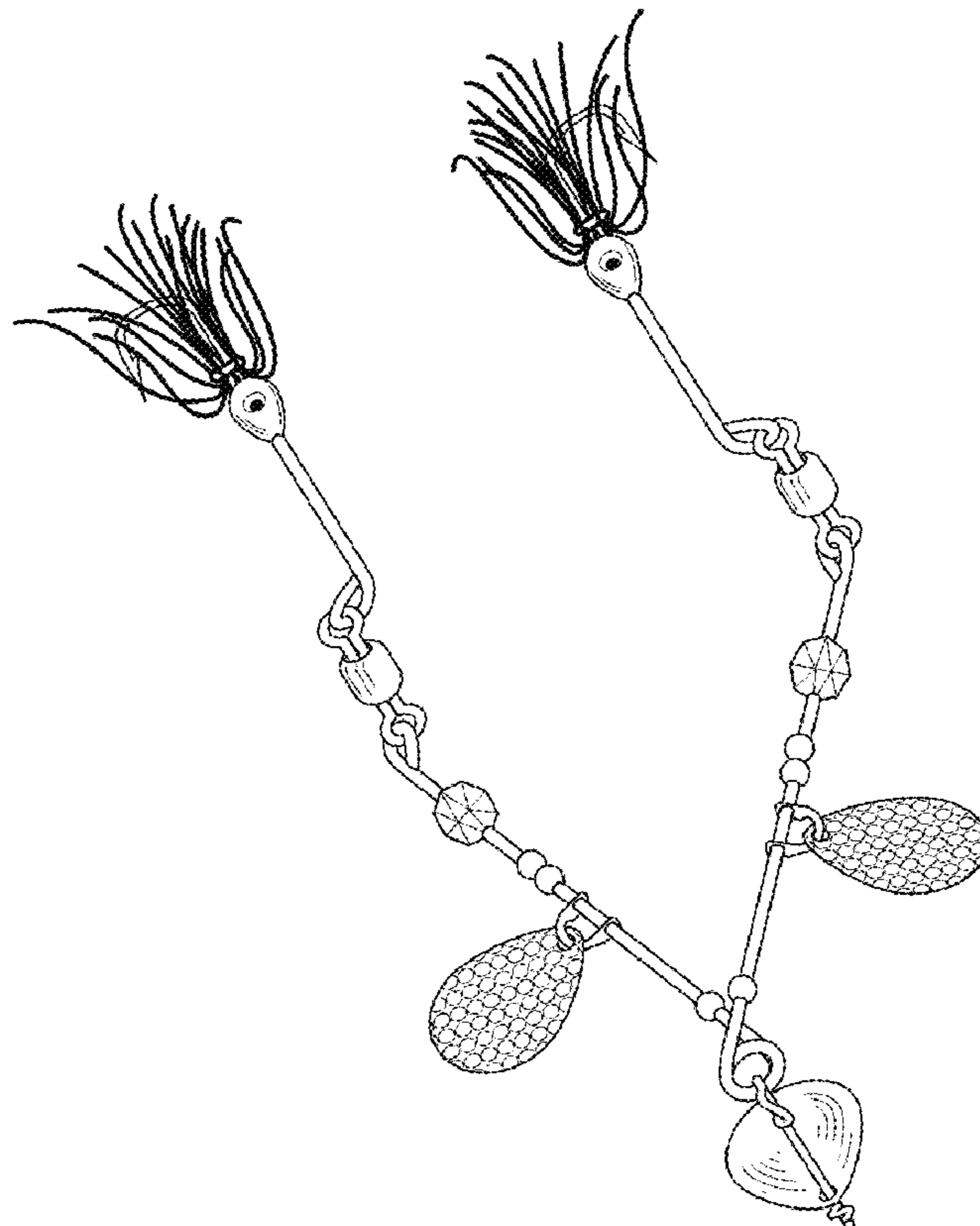

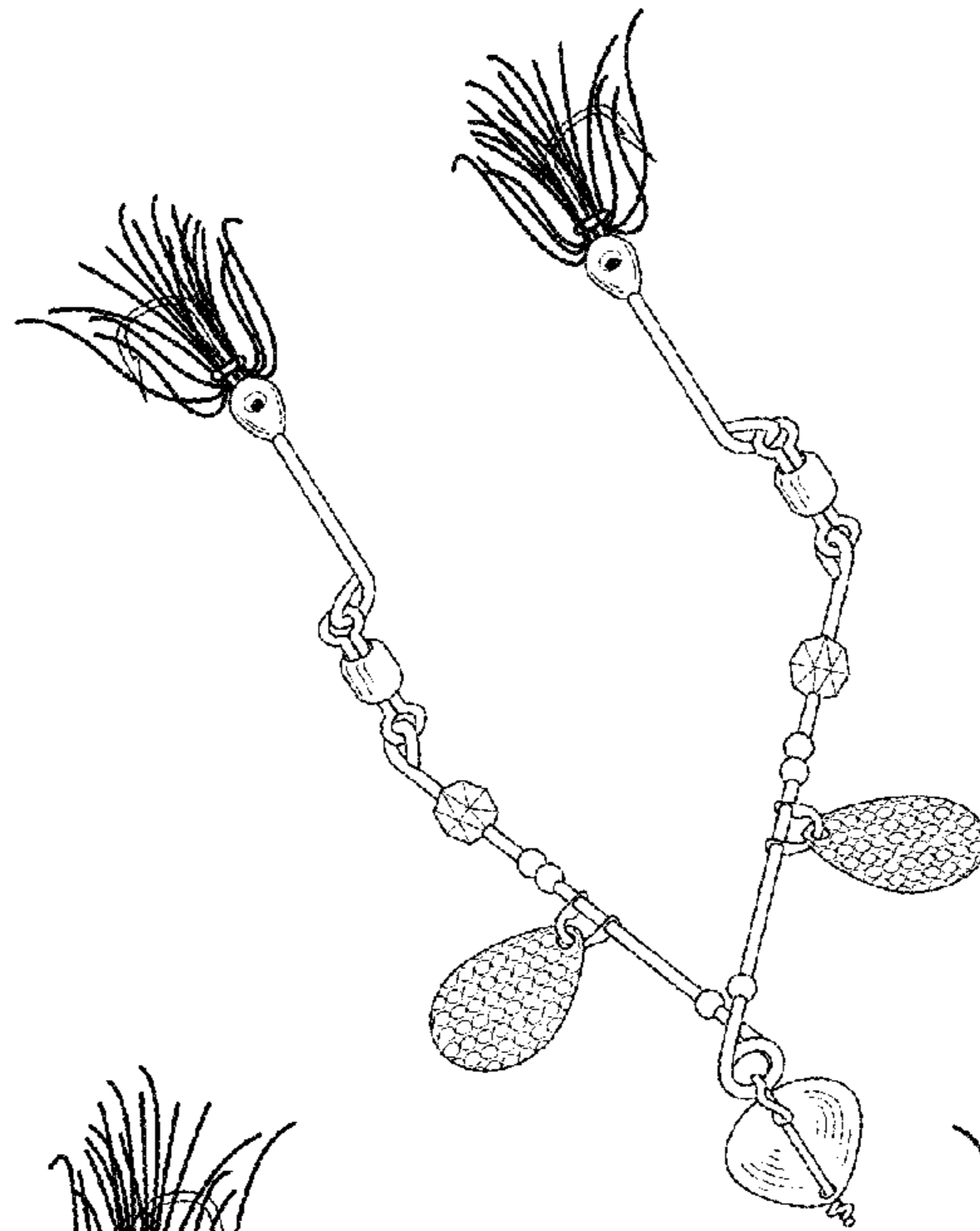

FIG. 1

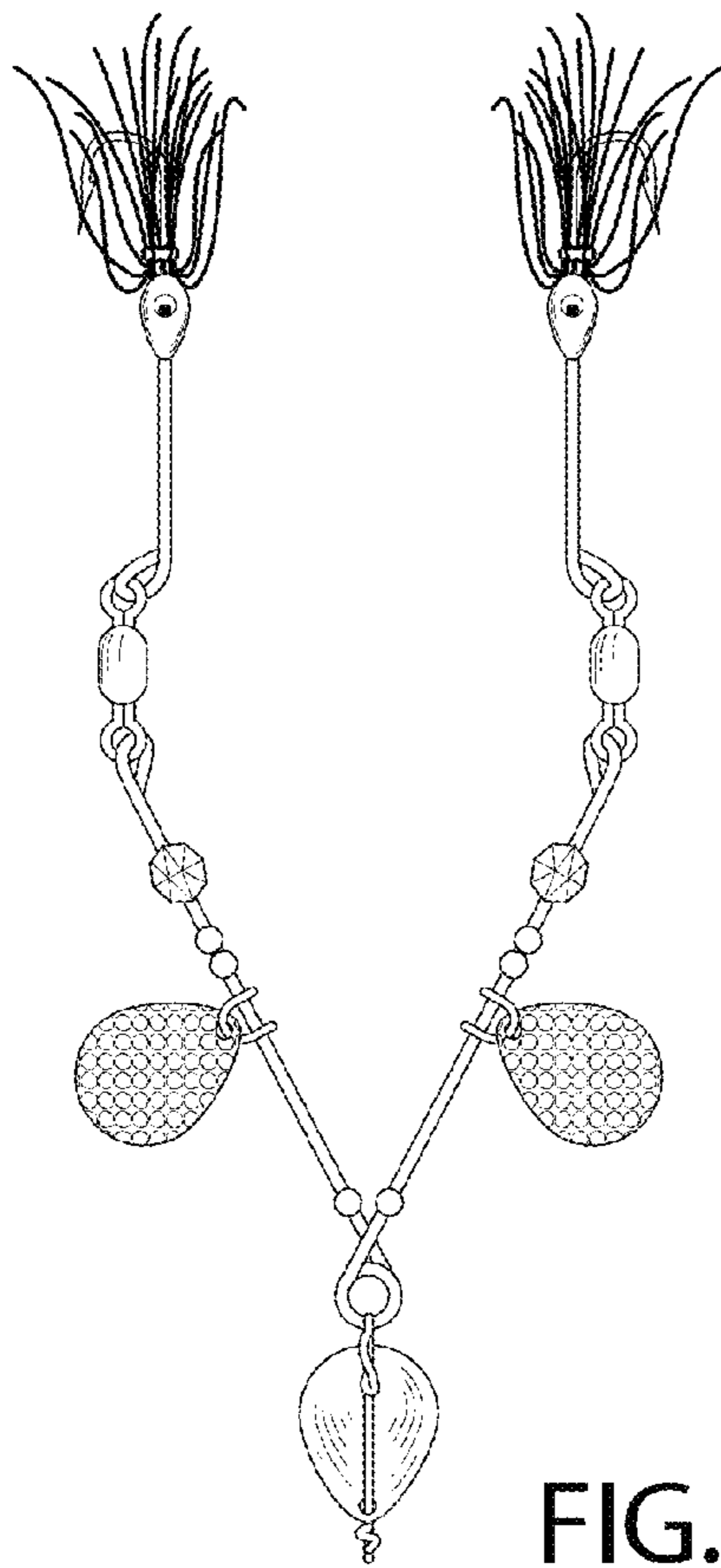

FIG. 2

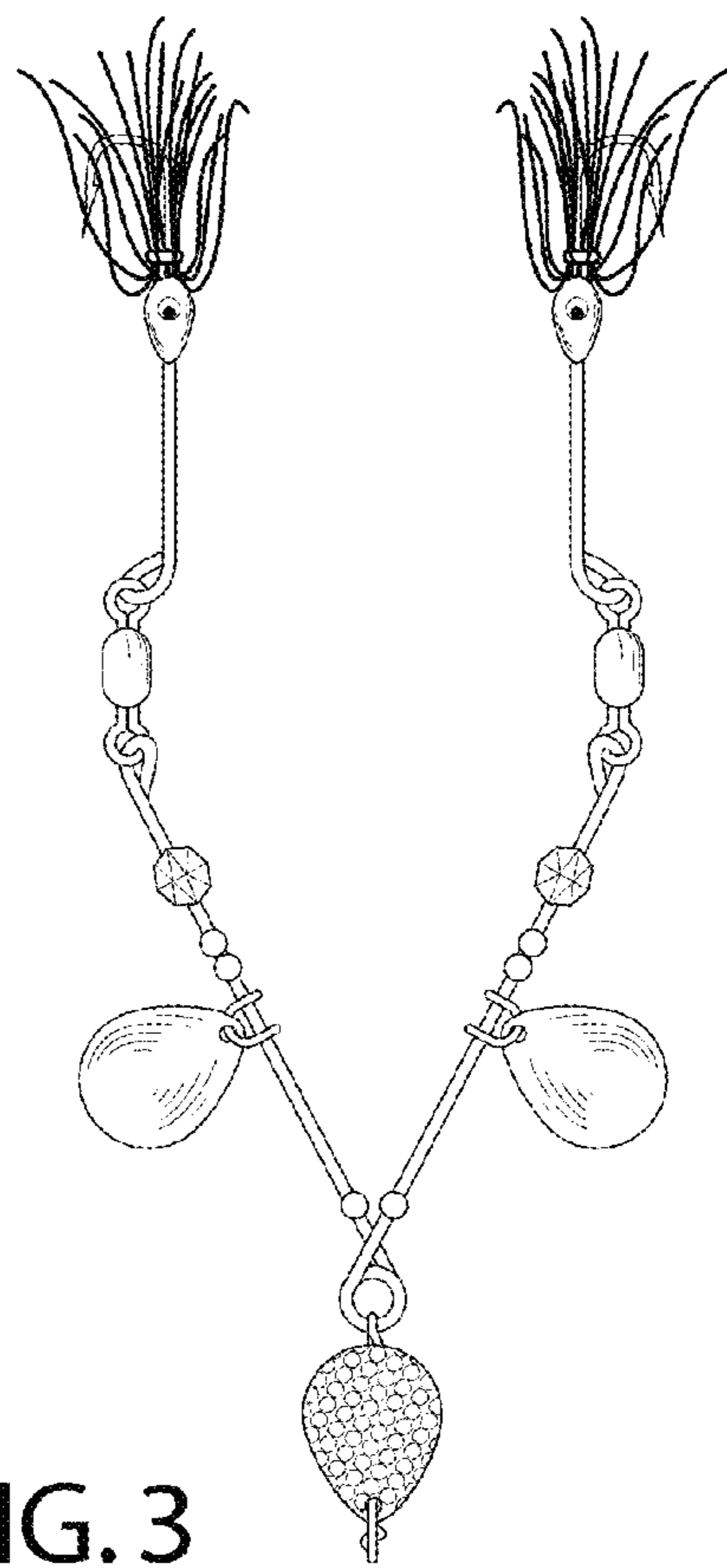

FIG. 3

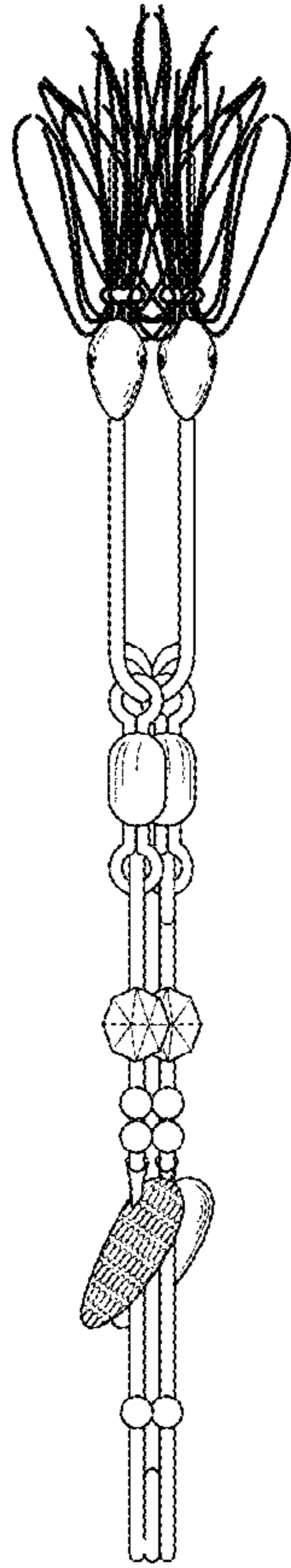

FIG. 4

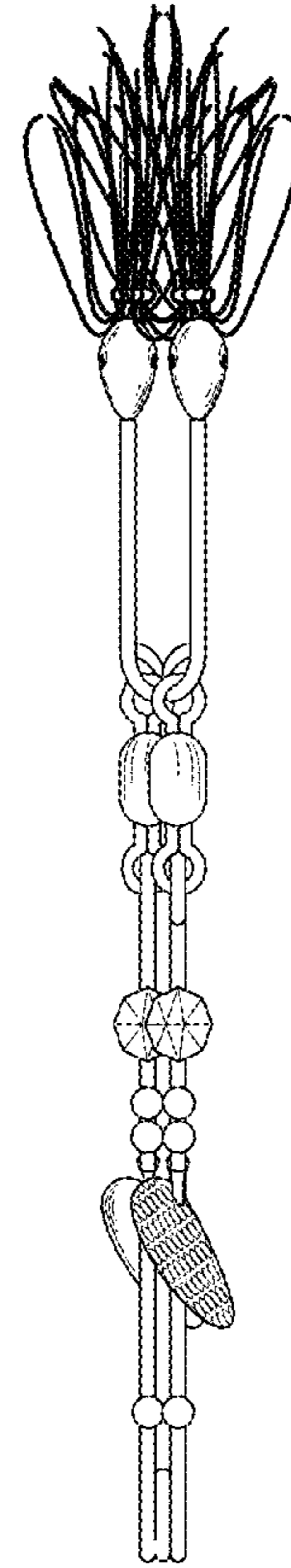

FIG. 5

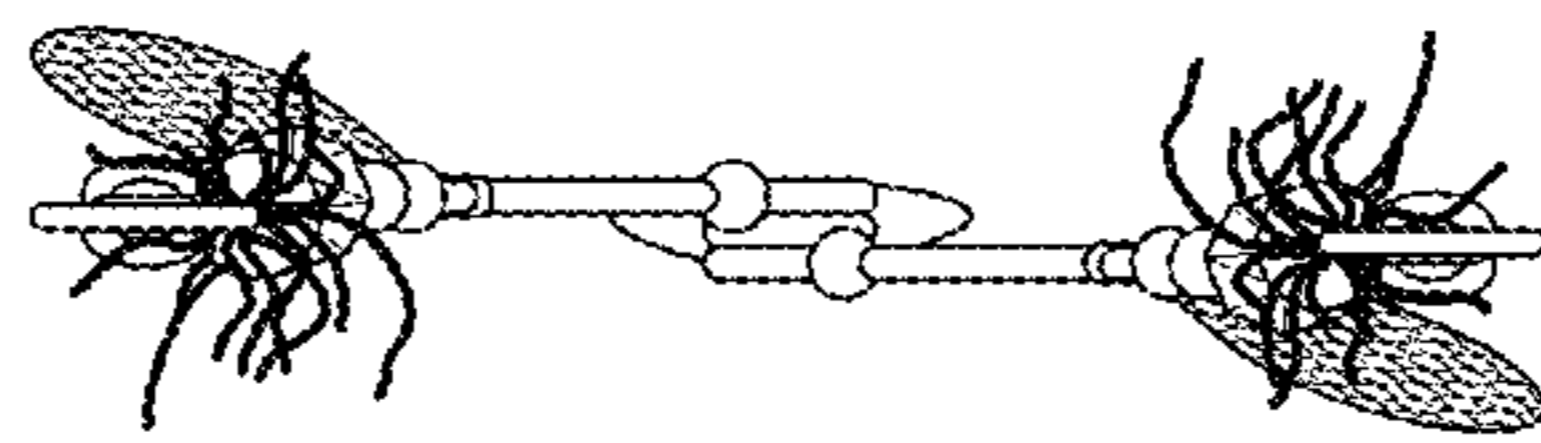

FIG. 6

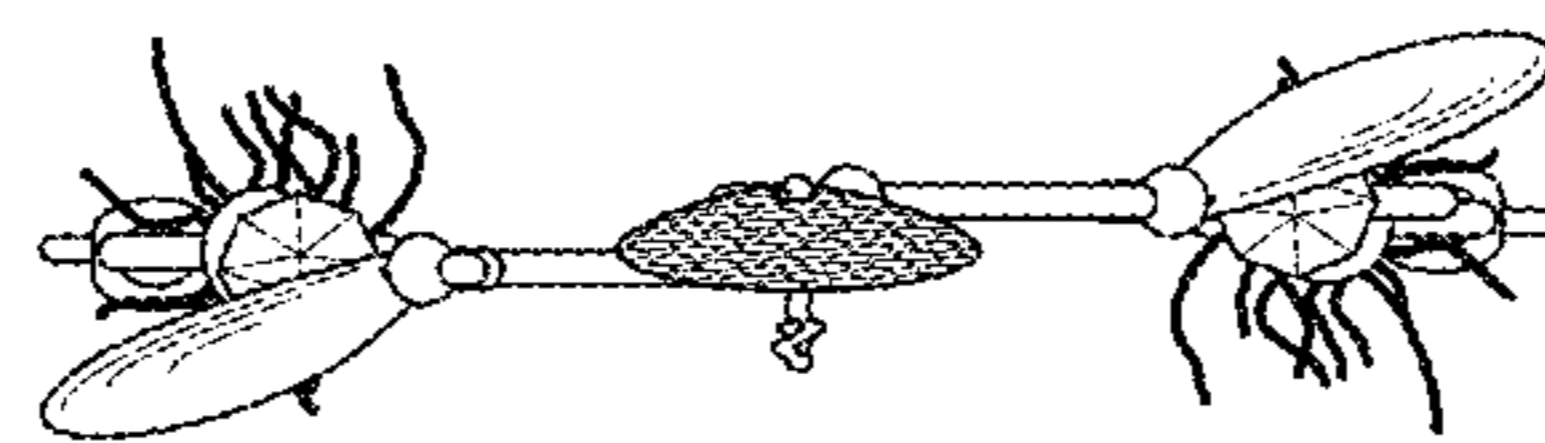

FIG. 7

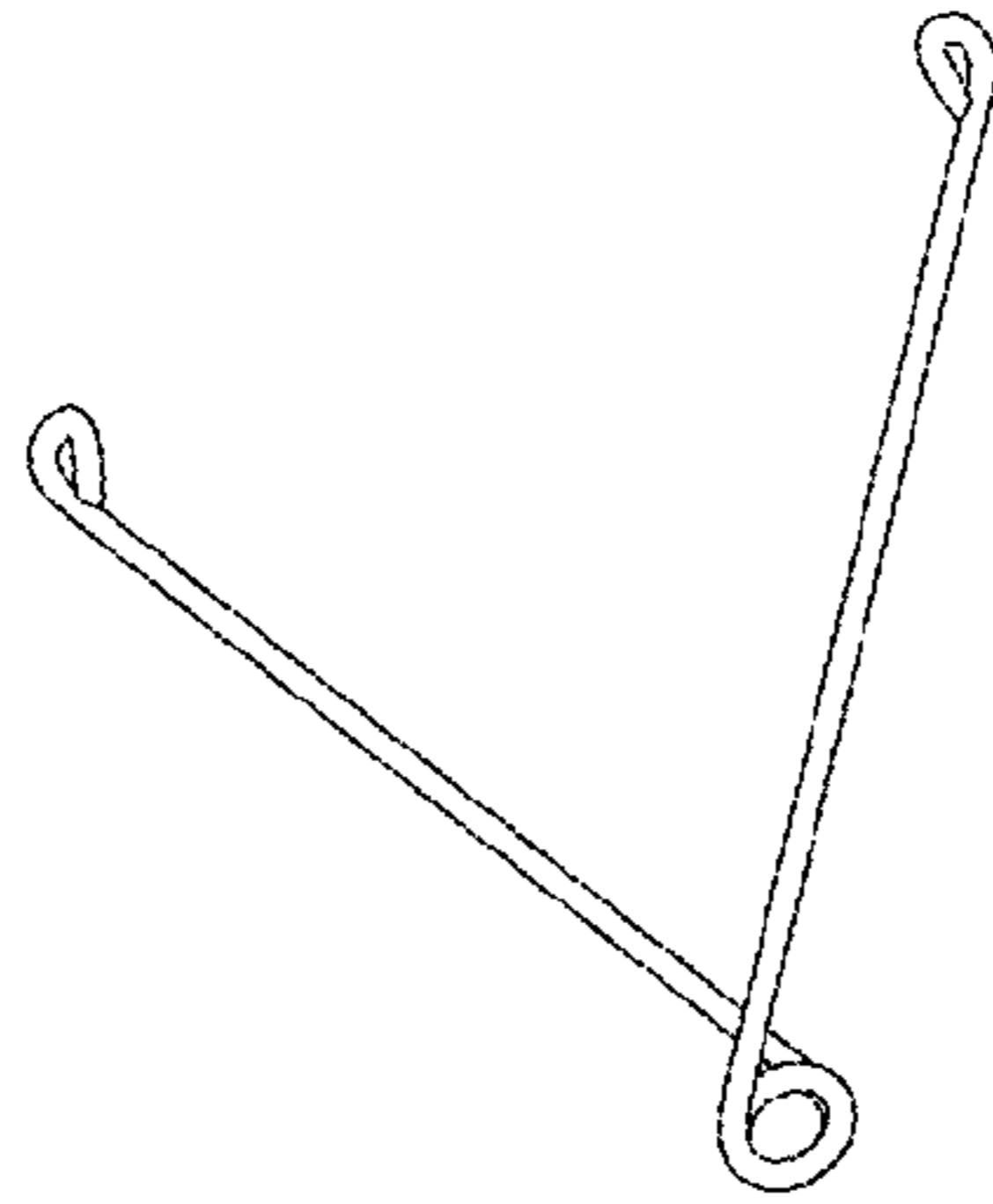

FIG. 8

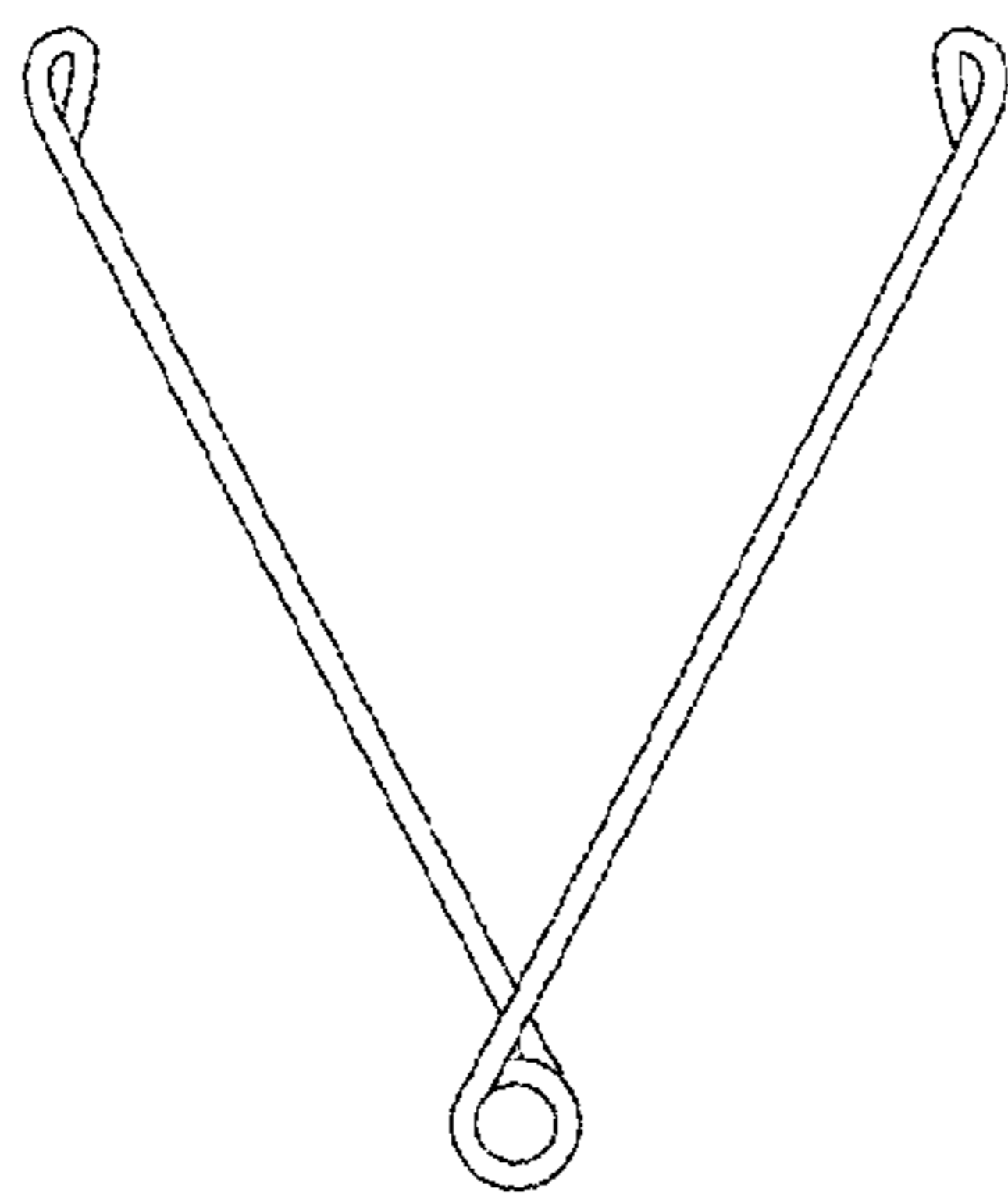

FIG. 9

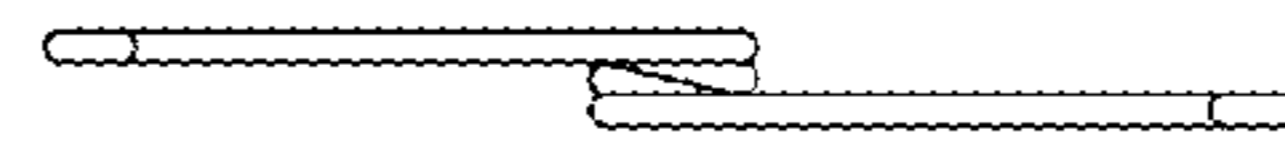

FIG. 11

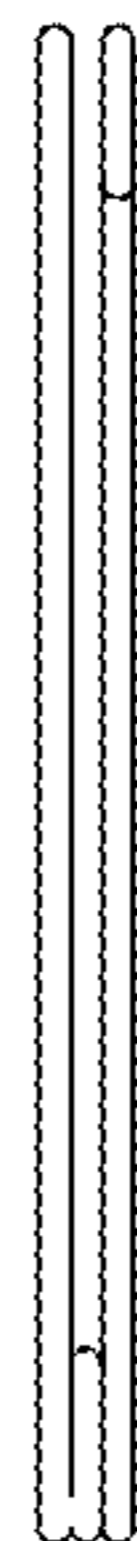

FIG. 10



FIG. 12