



US00D711360S

(12) **United States Design Patent**
Park

(10) **Patent No.:** **US D711,360 S**

(45) **Date of Patent:** **** Aug. 19, 2014**

(54) **MOBILE TERMINAL**

(71) Applicant: **Samsung Electronics Co., Ltd.**,
Suwon-si (KR)

(72) Inventor: **Jun-Sang Park**, Anyang-Si (KR)

(73) Assignee: **Samsung Electronics Co., Ltd.**,
Suwon-si (KR)

(**) Term: **14 Years**

(21) Appl. No.: **29/450,637**

(22) Filed: **Mar. 20, 2013**

Related U.S. Application Data

(63) Continuation of application No. 29/416,652, filed on
Mar. 26, 2012, now Pat. No. Des. 681,582.

(30) **Foreign Application Priority Data**

Oct. 14, 2011 (KR) 30-2011-0042812

(51) **LOC (10) Cl.** **14-03**

(52) **U.S. Cl.**
USPC **D14/248**

(58) **Field of Classification Search**

USPC D14/247-248, 138 R, 138 AD, 138 AC,
D14/138 C, 138 G, 137, 147, 218, 341-347;
455/566, 575.1, 575.3, 575.4

See application file for complete search history.

(56) **References Cited**

U.S. PATENT DOCUMENTS

D532,791 S * 11/2006 Kim D14/203.7
D578,500 S * 10/2008 Lee et al. D14/138 G
D579,434 S * 10/2008 Park et al. D14/138 AD
D583,346 S * 12/2008 Jung et al. D14/138 AD
D584,738 S * 1/2009 Kim et al. D14/496
D590,793 S * 4/2009 Kim et al. D14/138 AD

D598,880 S * 8/2009 Su D14/138 G
D619,989 S * 7/2010 Huang D14/138 G
D639,805 S * 6/2011 Song et al. D14/341
D652,813 S * 1/2012 Song et al. D14/138 G
D653,641 S * 2/2012 Chen D14/138 G
D656,476 S * 3/2012 Han D14/138 G
D656,918 S * 4/2012 Kim et al. D14/138 G
D657,331 S * 4/2012 Jung D14/138 G
D663,280 S * 7/2012 Lee D14/138 AD

(Continued)

OTHER PUBLICATIONS

Asus Fonepad Note FHD6, announced Jun. 2013, [online], [retrieved
on Aug. 17, 2013]. Retrieved from Internet ,<URL: <http://www.gsmarena.com>>.*

(Continued)

Primary Examiner — Bridget L Eland

(74) *Attorney, Agent, or Firm* — NSIP Law

(57) **CLAIM**

The ornamental design for a mobile terminal, as shown and
described.

DESCRIPTION

FIG. 1 is a front perspective view of a mobile terminal show-
ing my new design;

FIG. 2 is a front view thereof;

FIG. 3 is a left-side view thereof;

FIG. 4 is a right-side view thereof;

FIG. 5 is a top plan view thereof;

FIG. 6 is a bottom plan view thereof; and,

FIG. 7 is a rear perspective view thereof.

The dash-dot-dash broken line immediately adjacent the
solid-line portions of the design represents the bounds of the
claimed design. The remainder of features shown in broken
lines in FIGS. 1, 2, 3, 4, 5, 6, and 7, are directed to environ-
ment and for illustrative purposes only; the broken lines form
no part of the claimed design.

1 Claim, 5 Drawing Sheets

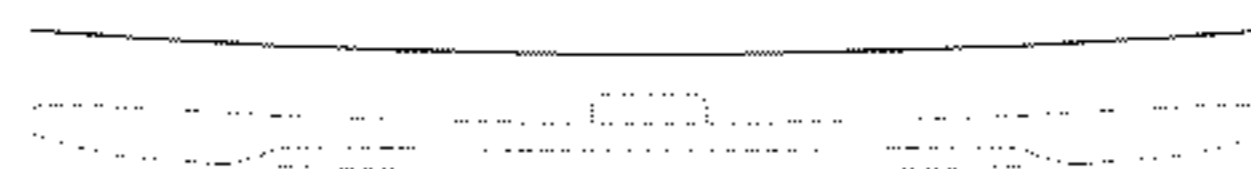
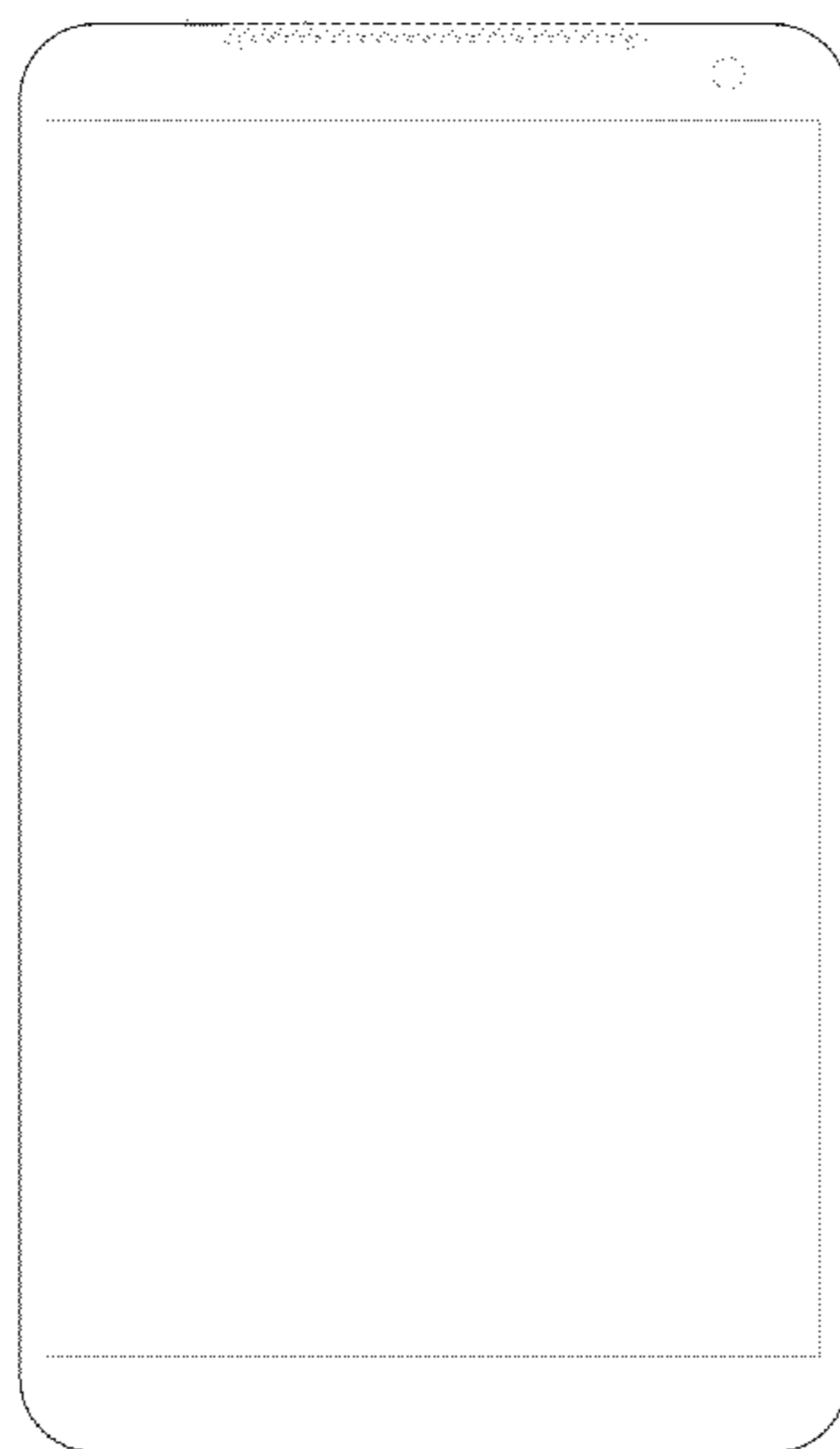

(56)

References Cited

OTHER PUBLICATIONS

U.S. PATENT DOCUMENTS

D665,370 S * 8/2012 Chung D14/138 AD
D667,396 S * 9/2012 Koh D14/341
D668,627 S * 10/2012 Chung D14/138 G
D671,514 S * 11/2012 Kim et al. D14/138 G
D672,345 S * 12/2012 Li D14/341
D677,640 S * 3/2013 Kim et al. D14/138 G
D681,582 S * 5/2013 Park D14/138 G
D686,586 S * 7/2013 Cho et al. D14/138 G
2007/0254730 A1* 11/2007 Kim et al. 455/575.4
2009/0170573 A1* 7/2009 Harmon et al. 455/575.4
2012/0165074 A1* 6/2012 Soldan et al. 455/566

i-mobile i858, announced 2010, [online], [retrieved on Jun. 11, 2010]. Retrieved from Internet ,<URL: <http://www.gsmarena.com>>.*
HTC Desire HD, announced Sep. 2010, [online], [retrieved on Sep. 29, 2010]. Retrieved from Internet ,<URL: <http://www.gsmarena.com>>.*

* cited by examiner

FIG. 1

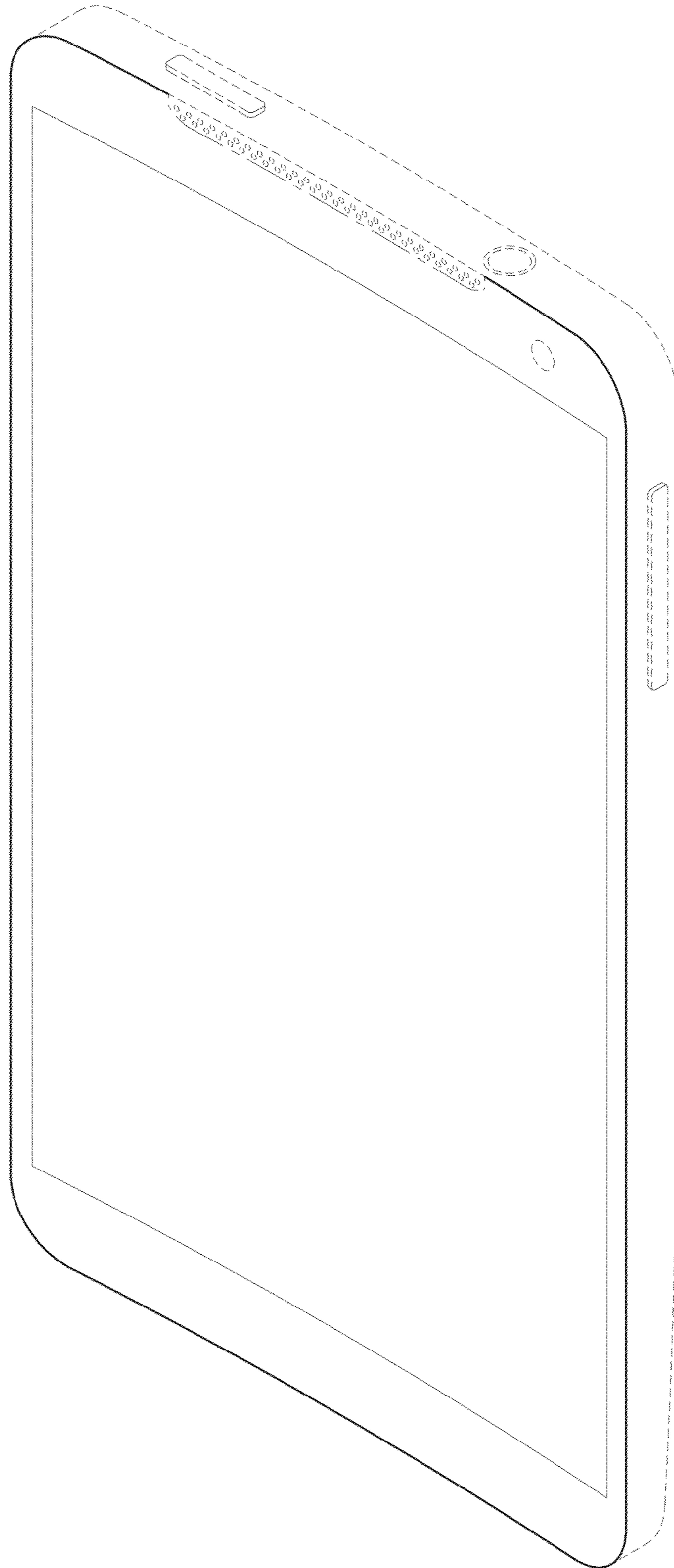

FIG. 2

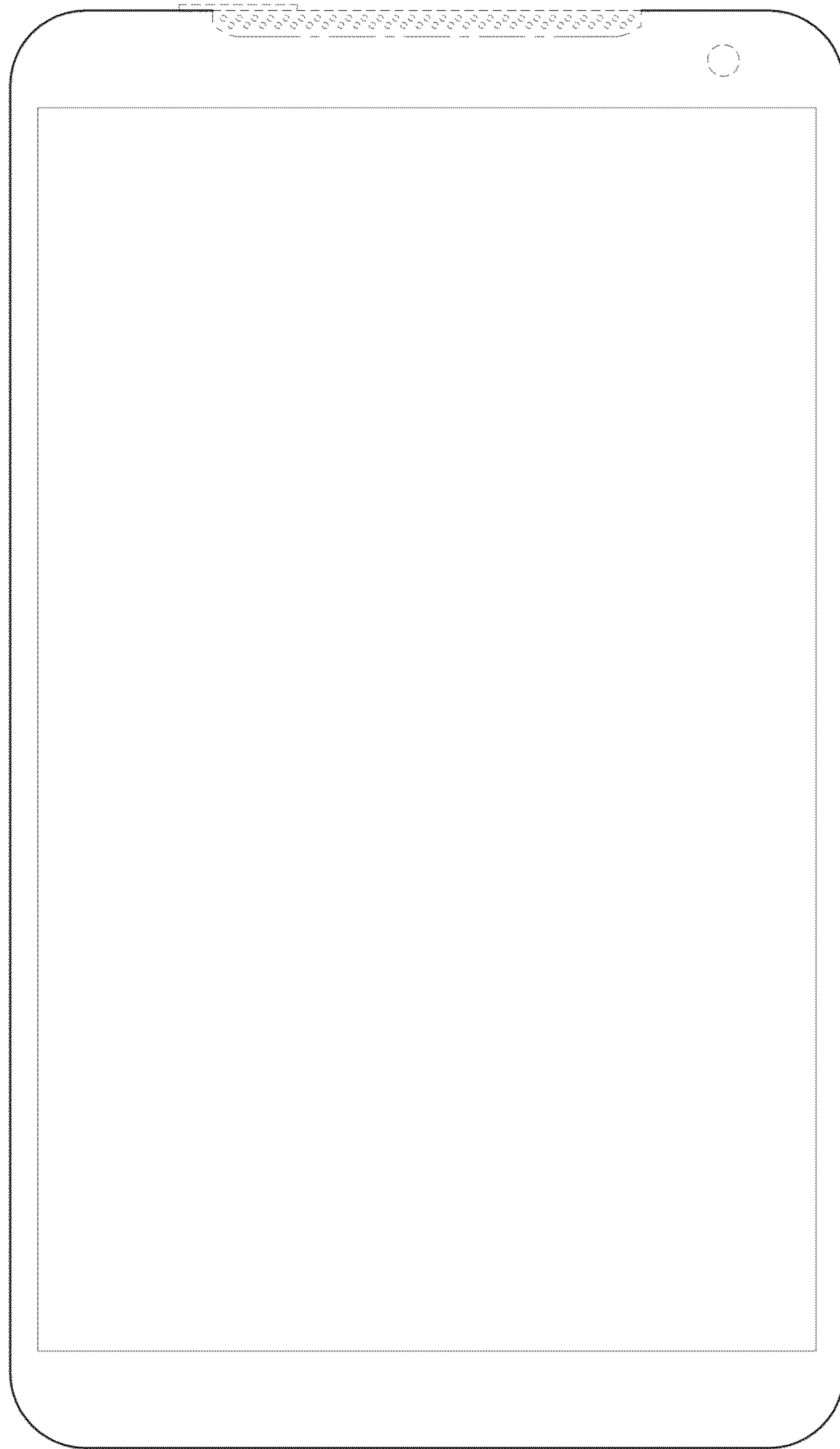

FIG. 3



FIG. 4

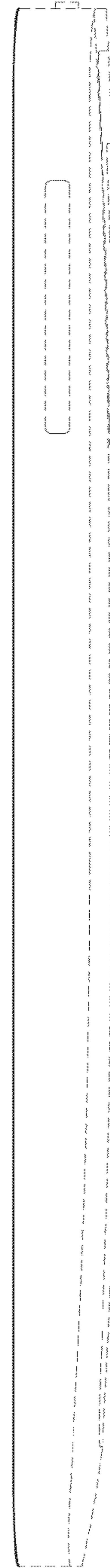

FIG. 5

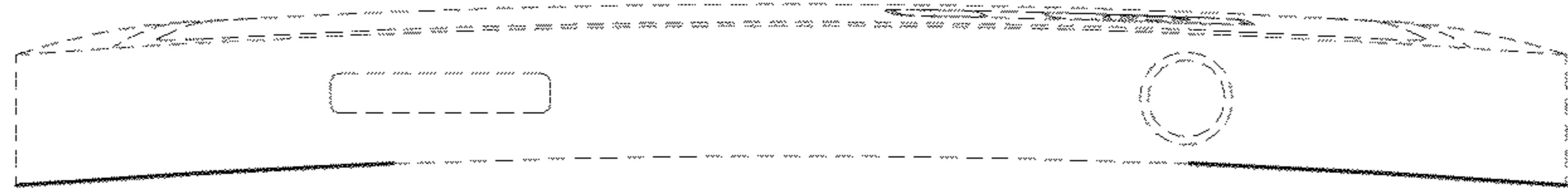

FIG. 6

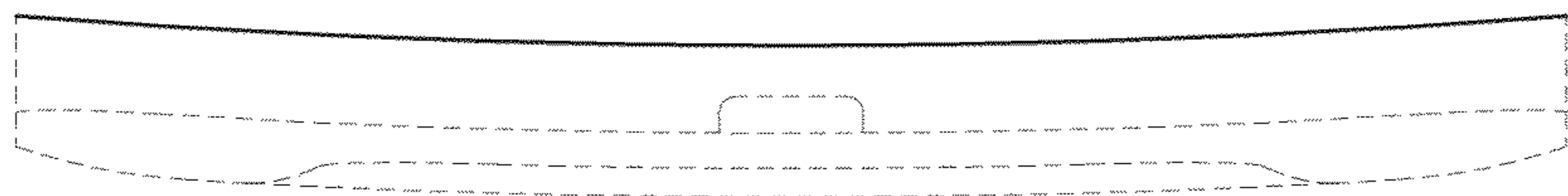

FIG. 7

