



US00D711090S

(12) **United States Design Patent**
Schroder

(10) **Patent No.:** **US D711,090 S**

(45) **Date of Patent:** **** Aug. 19, 2014**

(54) **BABY CARRIER**

(71) Applicant: **Ingo Schroder**, Bergisch Gladbach (DE)

(72) Inventor: **Ingo Schroder**, Bergisch Gladbach (DE)

(**) Term: **14 Years**

(21) Appl. No.: **29/434,778**

(22) Filed: **Oct. 17, 2012**

(30) **Foreign Application Priority Data**

Apr. 17, 2012 (WO) DM/078 397

(51) **LOC (10) Cl.** **03-99**

(52) **U.S. Cl.**
USPC **D3/213**

(58) **Field of Classification Search**
USPC D3/201, 213, 214, 215, 216; D29/100,
D29/101.1, 101.2, 101.3, 101.4, 101.5;
224/158, 159, 160, 161, 264, 270, 907,
224/576; 119/770; 446/28; 297/467; 383/37
See application file for complete search history.

(56) **References Cited**

U.S. PATENT DOCUMENTS

3,229,873	A *	1/1966	Hershman	224/160
4,234,229	A *	11/1980	Arnold	297/467
4,402,440	A *	9/1983	Purtzer et al.	224/160
D276,478	S *	11/1984	Fallon	D3/214
D277,811	S *	3/1985	Moore	D3/214
4,579,264	A *	4/1986	Napolitano	224/160
D307,821	S *	5/1990	Fallon	D3/214
4,986,458	A *	1/1991	Lindsay	224/160
5,678,739	A *	10/1997	Darling et al.	224/160
6,443,339	B1 *	9/2002	Higuchi	224/160

D486,635	S *	2/2004	Yagisawa	D3/213
6,763,983	B2 *	7/2004	Norman	224/160
D509,056	S *	9/2005	Shiraishi et al.	D3/213
7,322,498	B2 *	1/2008	Frost	224/160
8,152,374	B2 *	4/2012	Shaul	383/37
2008/0087694	A1 *	4/2008	Meng et al.	224/160
2010/0147910	A1 *	6/2010	Schachtner	224/160
2012/0241487	A1 *	9/2012	Zack et al.	224/576
2012/0298702	A1 *	11/2012	Jung et al.	224/158

* cited by examiner

Primary Examiner — Martie K Holtje

(74) *Attorney, Agent, or Firm* — Richard M. Klein; Fay Sharpe LLP

(57) **CLAIM**

The ornamental design for a baby carrier, as shown and described.

DESCRIPTION

FIG. 1 is a front elevational view of a baby carrier showing my new design in an exploded condition;
 FIG. 2 is a front elevational view thereof in an assembled condition;
 FIG. 3 is a front elevational view of the bib portion thereof, shown separately for clarity of disclosure;
 FIG. 4 is a side perspective view thereof shown in use; and,
 FIG. 5 is a rear perspective view thereof shown in use.
 The structural elements depicted by broken lines in the figures have been shown for the purpose of illustrating portions of the baby carrier that form no part of the claimed design.
 The partial depiction of the person's torso with broken lines in FIGS. 4 and 5 has been shown to illustrate environment that forms no part of the claimed design.
 The inside surfaces of the baby carrier, not shown, form no part of the claimed design.

1 Claim, 5 Drawing Sheets

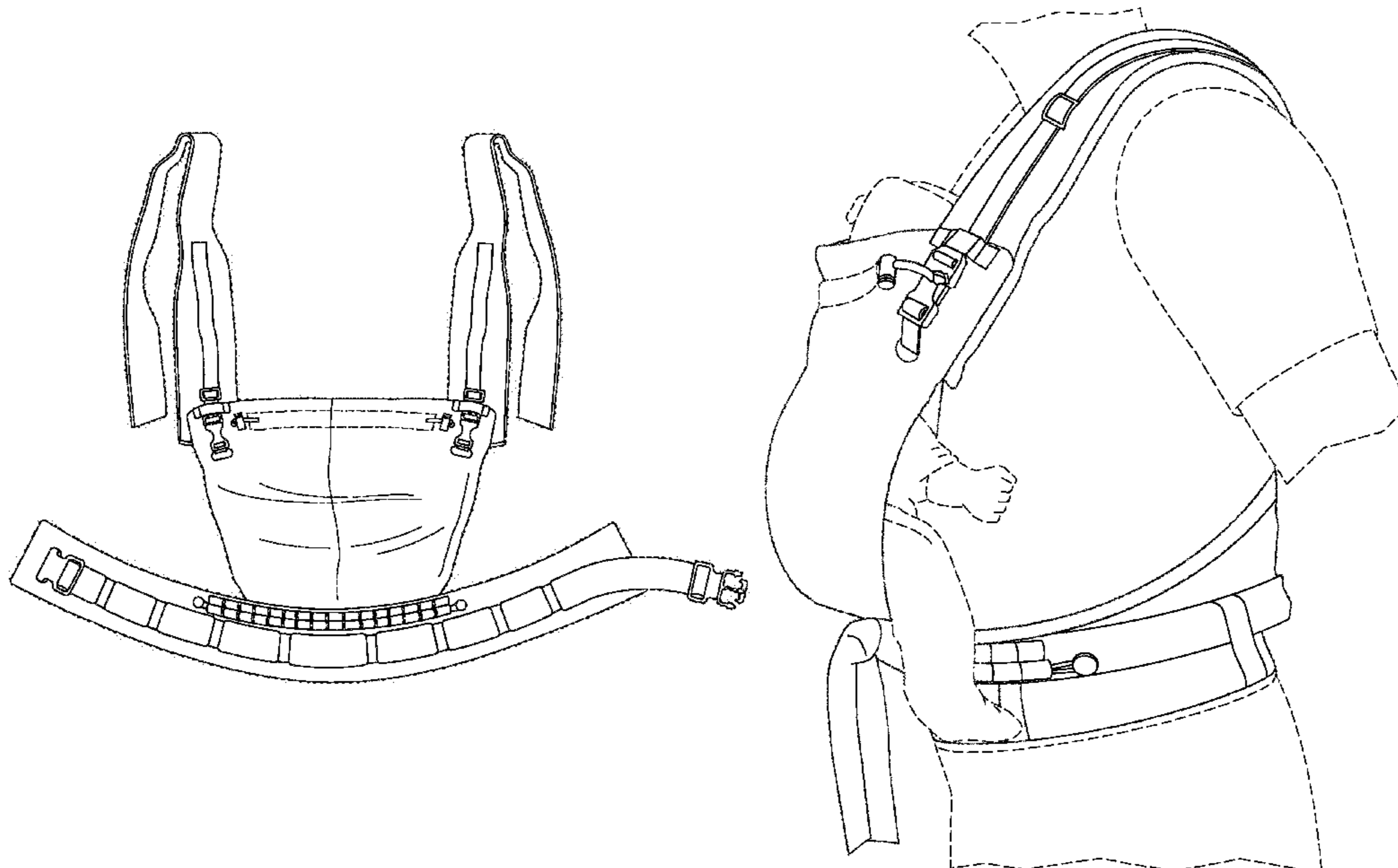

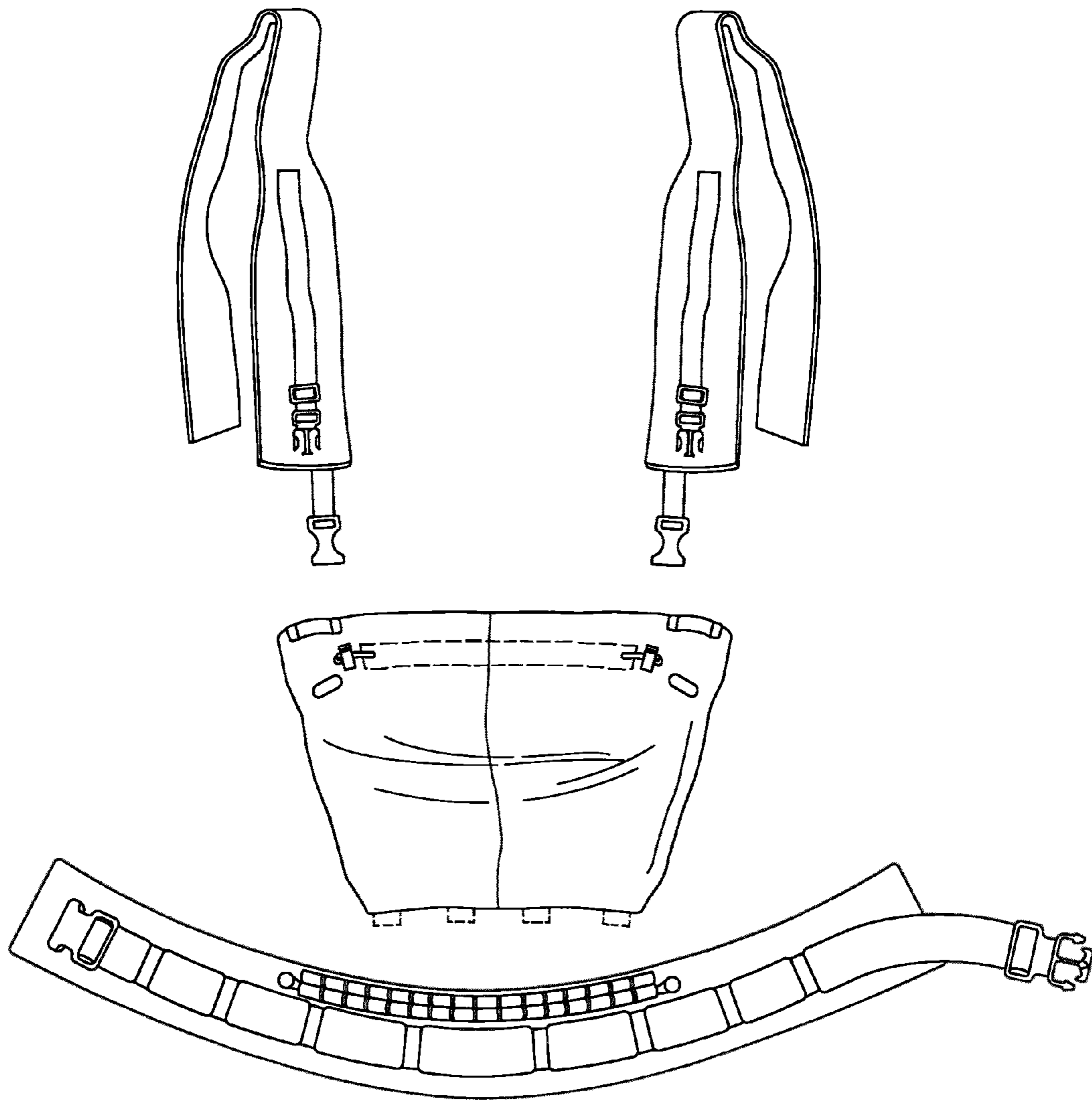

FIG. 1

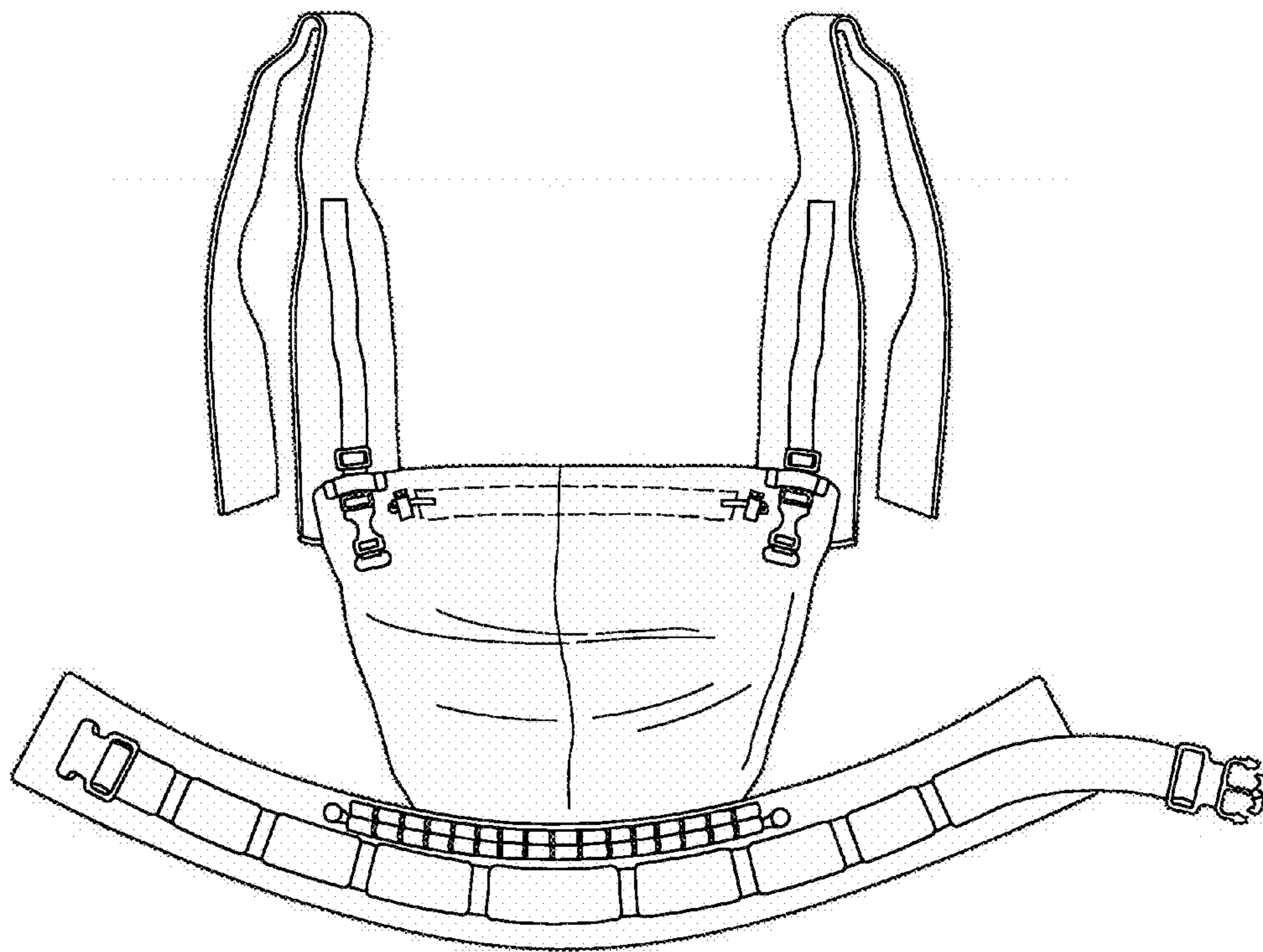

FIG. 2

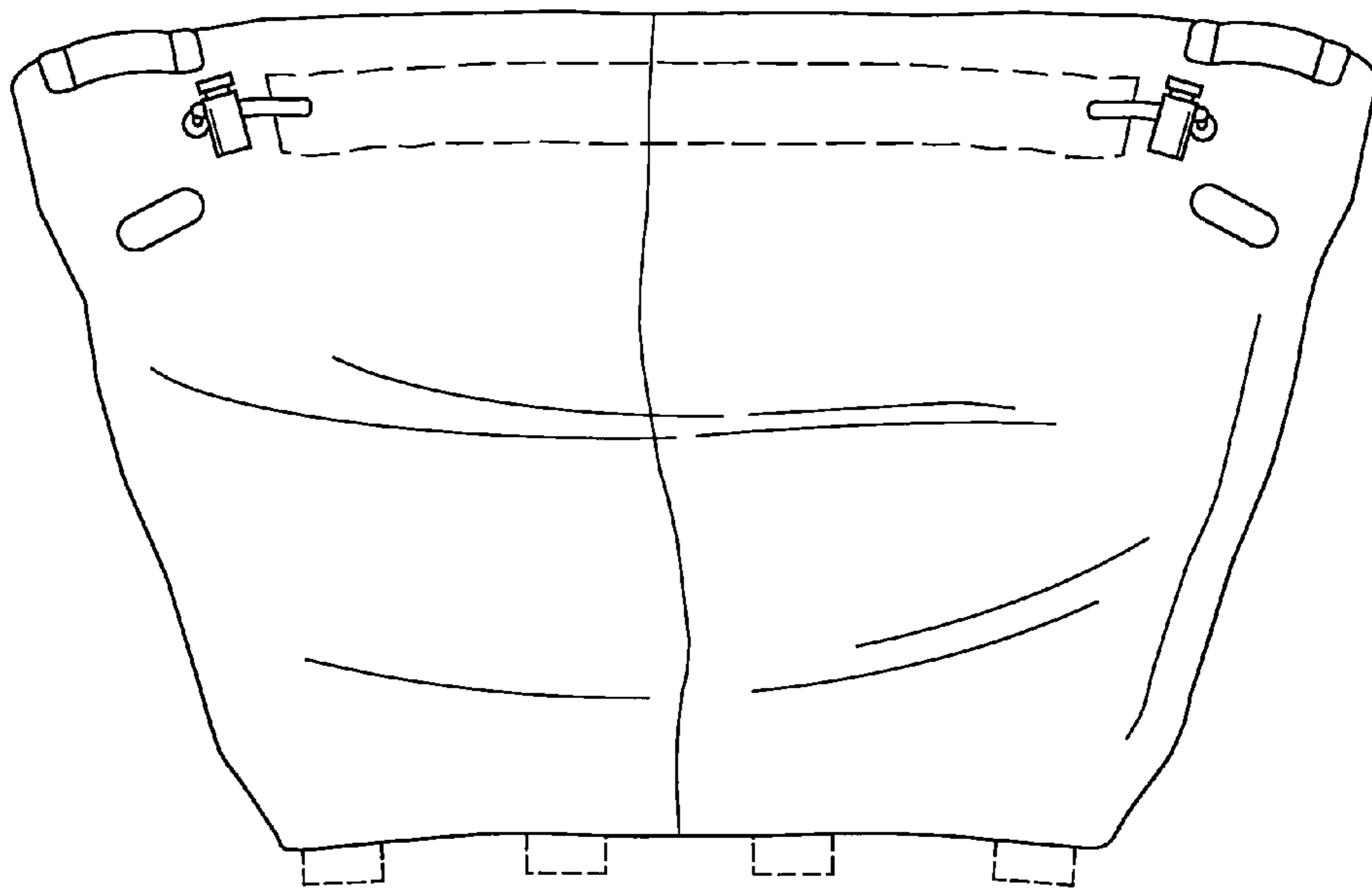

FIG. 3

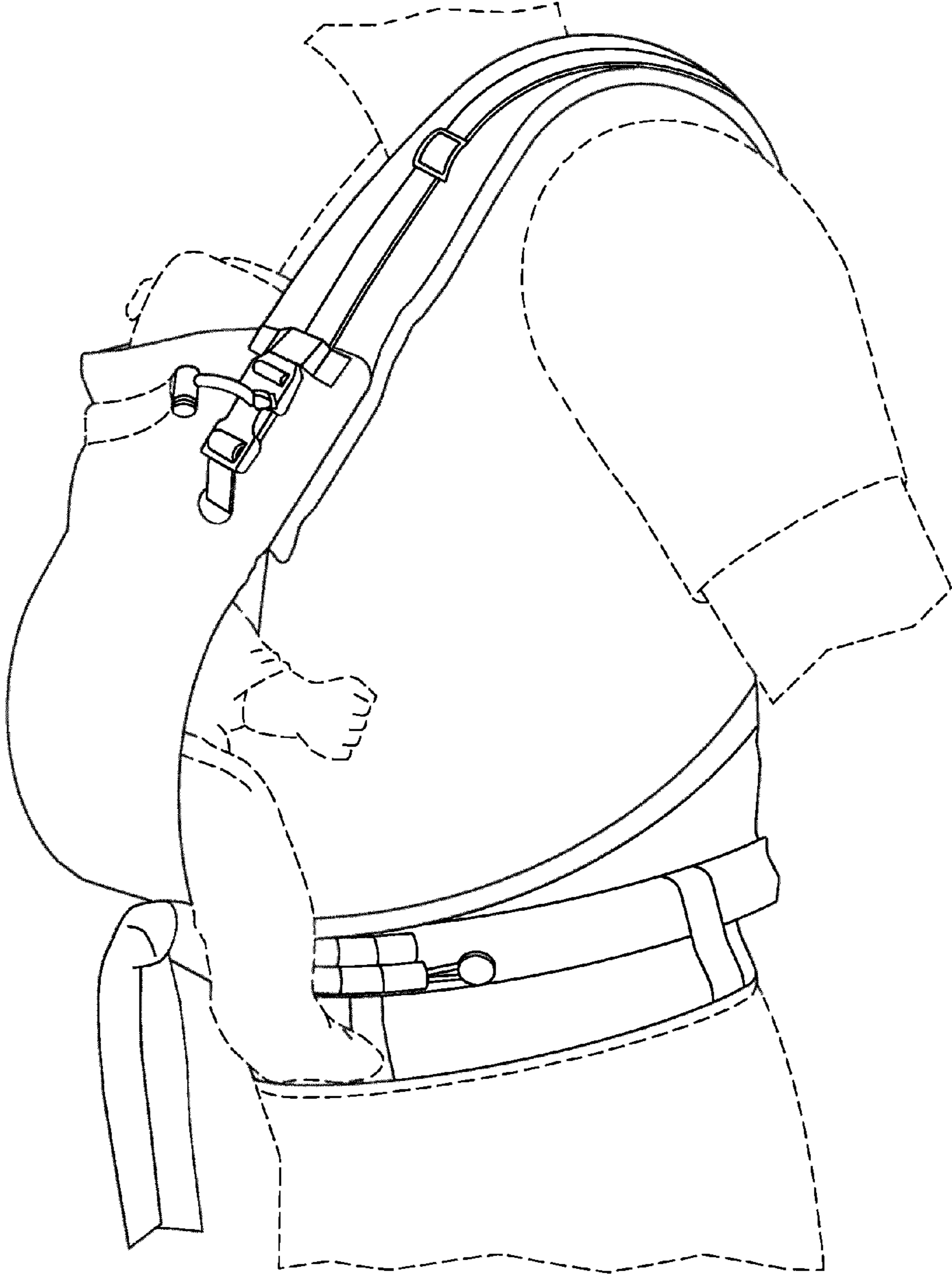

FIG. 4

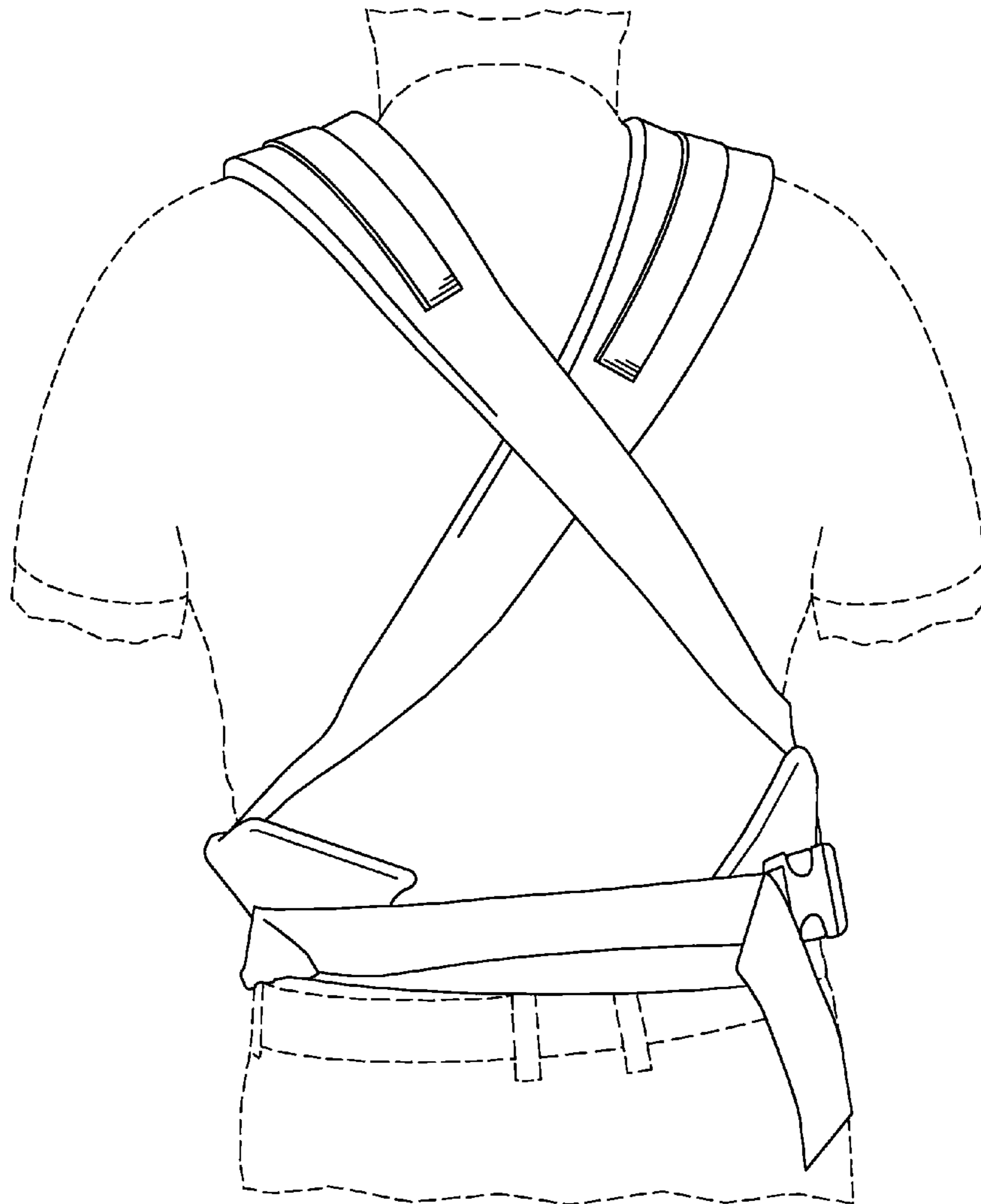

FIG. 5

UNITED STATES PATENT AND TRADEMARK OFFICE
CERTIFICATE OF CORRECTION

PATENT NO. : D711,090 S
APPLICATION NO. : 29/434778
DATED : August 19, 2014
INVENTOR(S) : Ingo Schroeder

Page 1 of 1

It is certified that error appears in the above-identified patent and that said Letters Patent is hereby corrected as shown below:

On Title page, Item 12:
Schroder

Should be replaced with:
Schroeder

On Title page, Items 71 and 72:
Ingo Schroder, Bergisch Gladbach (DE)

Should be replaced with:
Ingo Schroeder, Bergisch Gladbach (DE)

Signed and Sealed this
Sixth Day of January, 2015



Michelle K. Lee
Deputy Director of the United States Patent and Trademark Office