



US00D711084S

(12) **United States Design Patent**
Rabotin

(10) **Patent No.:** **US D711,084 S**

(45) **Date of Patent:** **** Aug. 19, 2014**

(54) **SHOE SOLE**

(75) Inventor: **Thierry Rabotin**, Parabiago (IT)

(73) Assignee: **TGK Services AG**, Zug (CH)

(**) Term: **14 Years**

(21) Appl. No.: **29/429,543**

(22) Filed: **Aug. 13, 2012**

(30) **Foreign Application Priority Data**

Mar. 14, 2012 (EM) 002008441-0001

(51) **LOC (10) Cl.** **02-04**

(52) **U.S. Cl.**
USPC **D2/960**; D2/951; D2/953; D2/957

(58) **Field of Classification Search**
USPC D2/902, 906, 908, 916, 918, 925,
D2/946-962, 977; 36/3 B, 22 R, 24.5, 25 R,
36/28, 32 R, 34 R, 59 C, 67 A, 103
See application file for complete search history.

(56) **References Cited**

U.S. PATENT DOCUMENTS

1,286,169	A *	11/1918	Brockett	36/59 C
2,757,461	A *	8/1956	Cartmell	36/84
2,928,192	A *	3/1960	Green	36/32 R
D262,581	S *	1/1982	Chevallereau	D2/908
D281,735	S *	12/1985	Seltzer	D2/916

D342,146	S *	12/1993	Duncan et al.	D2/908
D378,471	S *	3/1997	Winson	D2/953
D394,142	S *	5/1998	Merceron	D2/960
D494,344	S *	8/2004	Leong et al.	D2/917
D506,306	S *	6/2005	Teague	D2/960
D515,792	S *	2/2006	McClaskie	D2/957
D524,018	S *	7/2006	Deas	D2/960
D577,882	S *	10/2008	Little	D2/916
8,186,079	B2 *	5/2012	Carboy et al.	36/59 C
D690,917	S *	10/2013	Spring	D2/953
2010/0281714	A1 *	11/2010	Carboy et al.	36/25 R
2013/0199058	A1 *	8/2013	Fuerst	36/103

* cited by examiner

Primary Examiner — T. Chase Nelson

(74) *Attorney, Agent, or Firm* — John Alumit

(57) **CLAIM**

I claim the ornamental design for a shoe sole, as shown and described.

DESCRIPTION

FIG. 1 is a perspective view of a shoe sole where the bottom surface is visible.

FIG. 2 is a bottom view of the bottom surface of the shoe sole.

FIG. 3 is a top view of the top surface of the shoe sole.

FIG. 4 is a side view of one side of the shoe sole.

FIG. 5 is a side view of another side of the shoe sole.

FIG. 6 is a back view of the shoe sole. The shoe sole is positioned with the bottom surface facing upward; and,

FIG. 7 is a front view of the shoe sole. The shoe sole is positioned with the bottom surface facing downward.

1 Claim, 7 Drawing Sheets

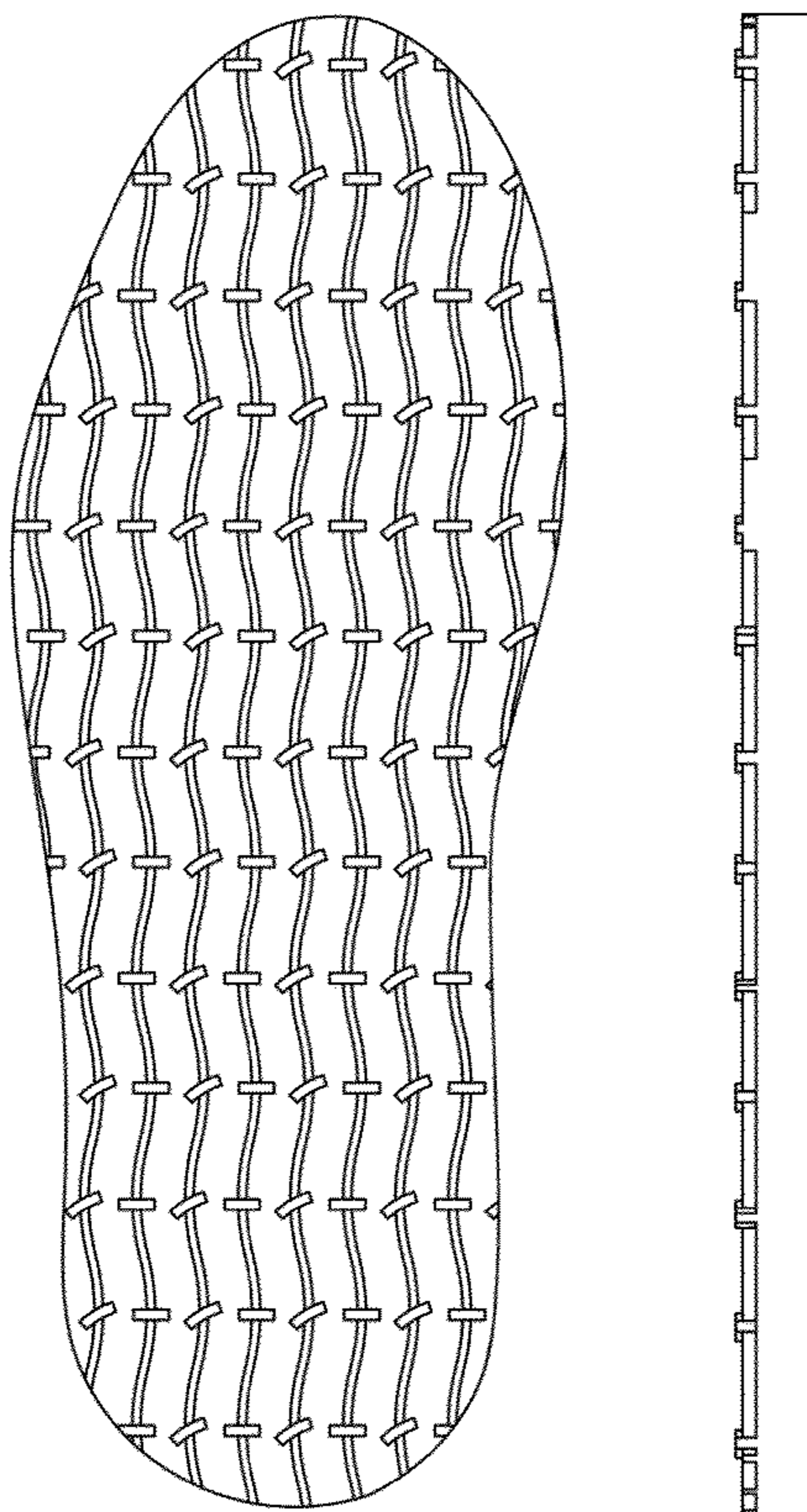

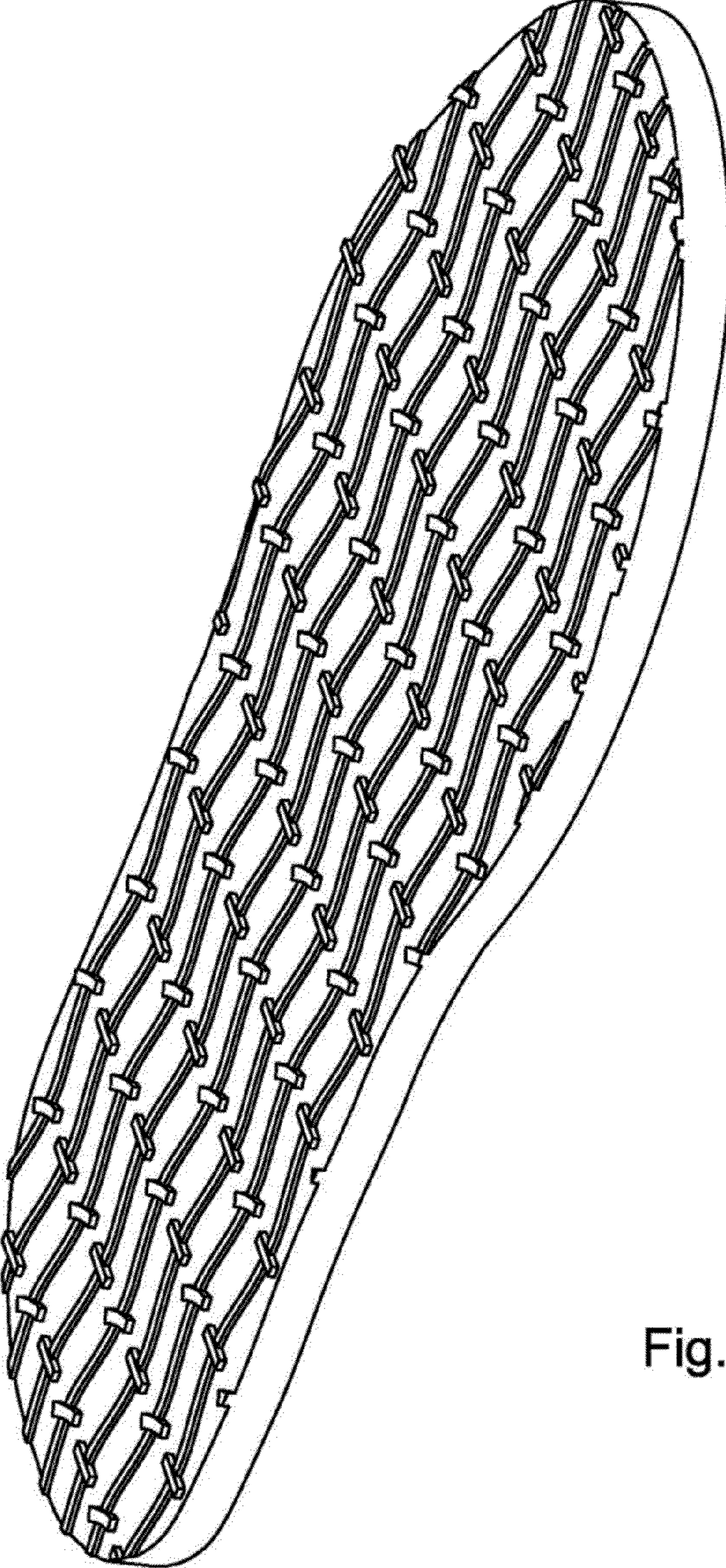

Fig. 1

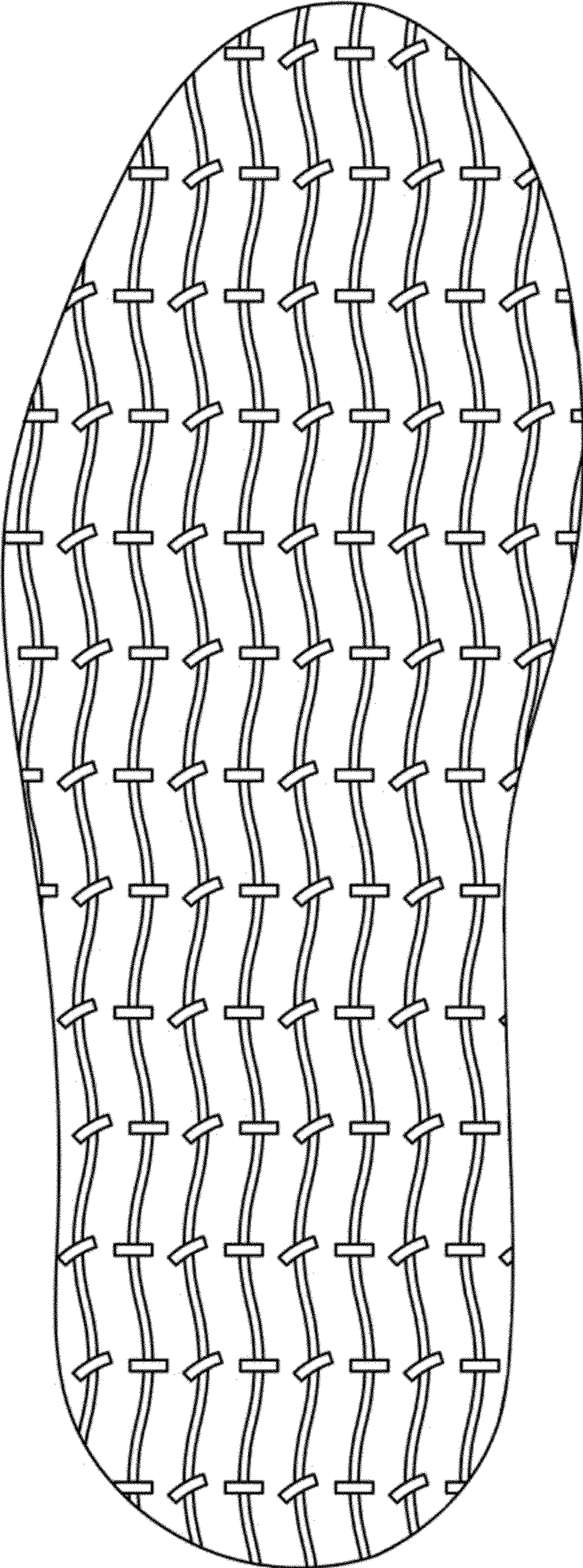

Fig. 2

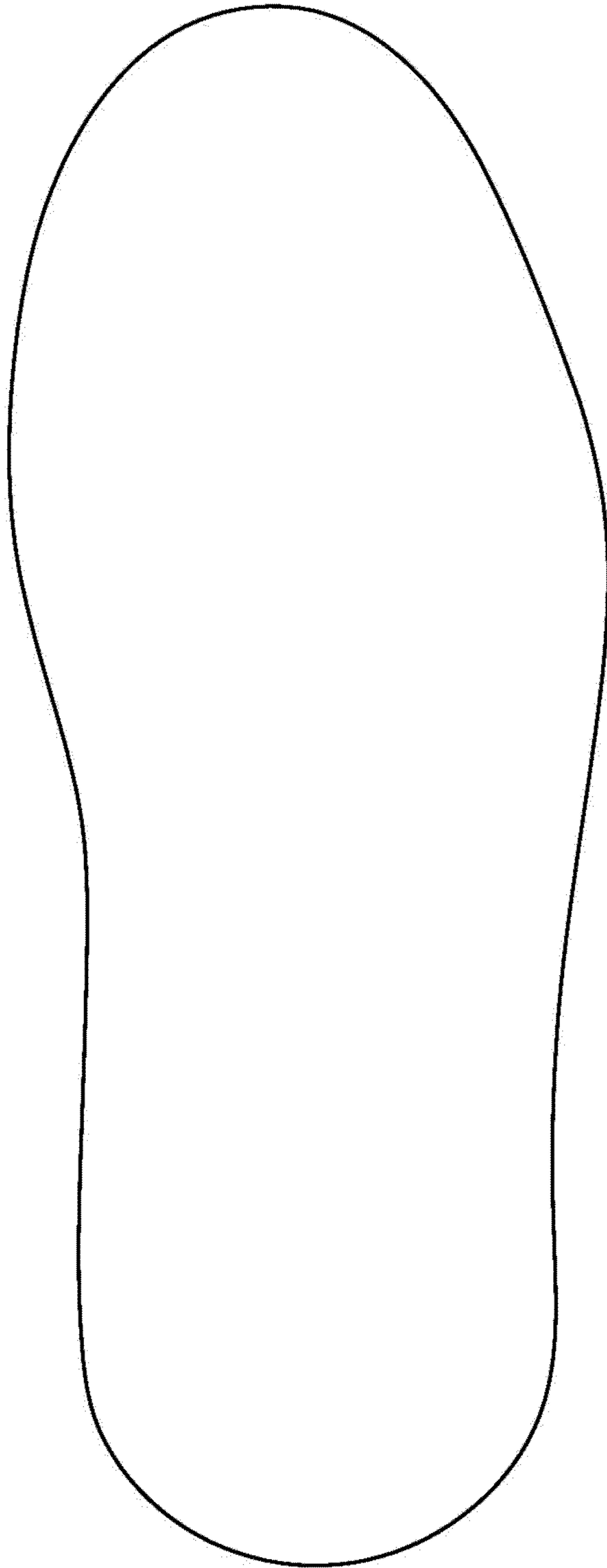

Fig. 3

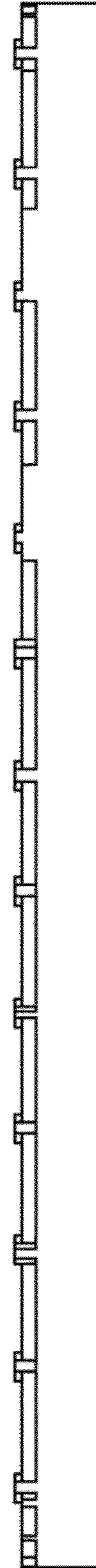

Fig. 4

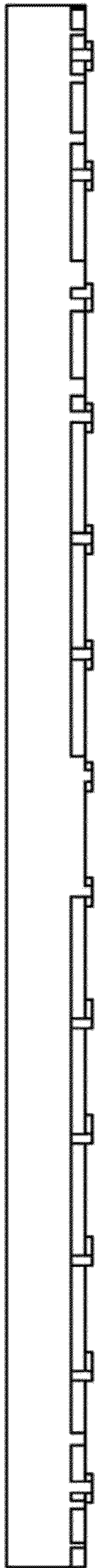

Fig. 5

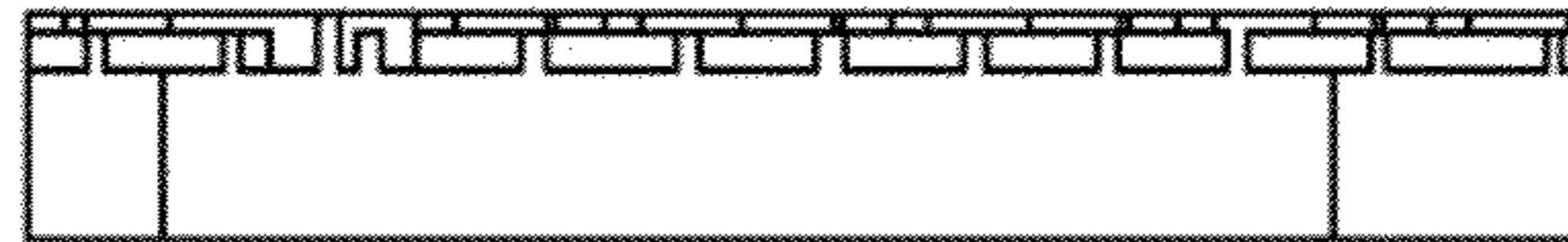

Fig. 6

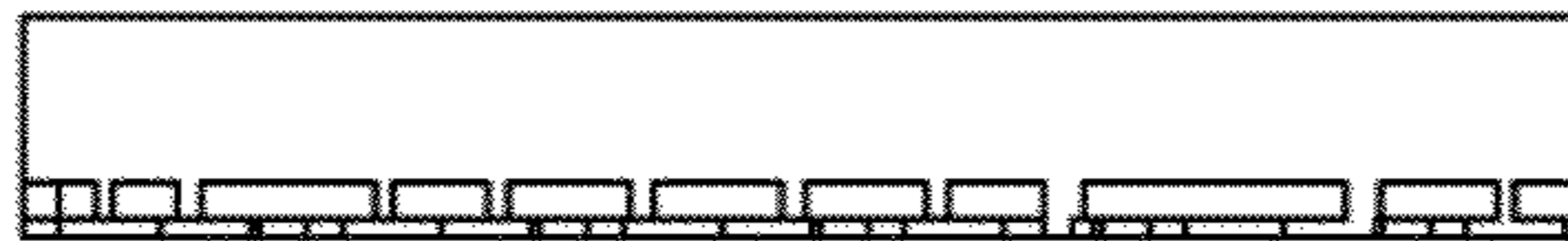

Fig. 7