



US00D711074S

(12) **United States Design Patent**
Goetsch

(10) **Patent No.:** **US D711,074 S**

(45) **Date of Patent:** **** Aug. 19, 2014**

(54) **OPEN TOE SNEAKER**

(76) Inventor: **Liberty Goetsch**, Orlando, FL (US)

(**) Term: **14 Years**

(21) Appl. No.: **29/420,078**

(22) Filed: **May 4, 2012**

(51) **LOC (10) Cl.** **02-04**

(52) **U.S. Cl.**
USPC **D2/908**

(58) **Field of Classification Search**

USPC D2/896, 902, 907, 908, 916, 917, 918,
D2/925, 928, 929, 935, 936, 940, 943, 944,
D2/947, 950, 951, 953, 954, 956, 959, 960,
D2/969, 972, 977, 978; 36/83, 113, 114,
36/115, 126-130, 3 R, 3 A, 3 B, 7.5, 11.5,
36/45

See application file for complete search history.

(56) **References Cited**

U.S. PATENT DOCUMENTS

1,012,245	A	*	12/1911	Chase	36/11.5
D129,903	S	*	10/1941	Keyes	D2/936
D250,916	S	*	1/1979	Finn	D2/908
D255,059	S	*	5/1980	Riley	D2/908
4,294,023	A	*	10/1981	Banford	36/11.5
D264,392	S	*	5/1982	Lydiard	D2/907
D349,390	S	*	8/1994	Buckner	D2/916
D350,015	S	*	8/1994	Buckner	D2/916

D350,223	S	*	9/1994	Buckner	D2/916
D556,430	S	*	12/2007	Pezzner	D2/936
D634,106	S	*	3/2011	Davidson	D2/929
D634,530	S	*	3/2011	Curtis et al.	D2/969
D637,799	S	*	5/2011	Della Valle et al.	D2/908
D659,954	S	*	5/2012	Della Valle et al.	D2/908
D659,971	S	*	5/2012	Hurayt	D2/969
D664,746	S	*	8/2012	Crowell	D2/916
D670,070	S	*	11/2012	Della Valle et al.	D2/908
D671,722	S	*	12/2012	Hardy	D2/929
D672,942	S	*	12/2012	Della Valle et al.	D2/908
2002/0007570	A1	*	1/2002	Girard	36/88
2005/0252036	A1	*	11/2005	Laska	36/11.5

* cited by examiner

Primary Examiner — Elizabeth J Oswecki

(57) **CLAIM**

The ornamental design for an open toe sneaker, as shown and described.

DESCRIPTION

FIG. 1 is a perspective view of an open toe sneaker showing my design;

FIG. 2 is a top plan view thereof;

FIG. 3 is a bottom plan view thereof;

FIG. 4 is a left side elevation view thereof;

FIG. 5 is a right side elevation view thereof;

FIG. 6 is a front elevation view thereof; and,

FIG. 7 is a rear elevation view thereof.

The broken lines shown in the drawings represent portions of the open toe sneaker that form no part of the claimed design.

1 Claim, 7 Drawing Sheets

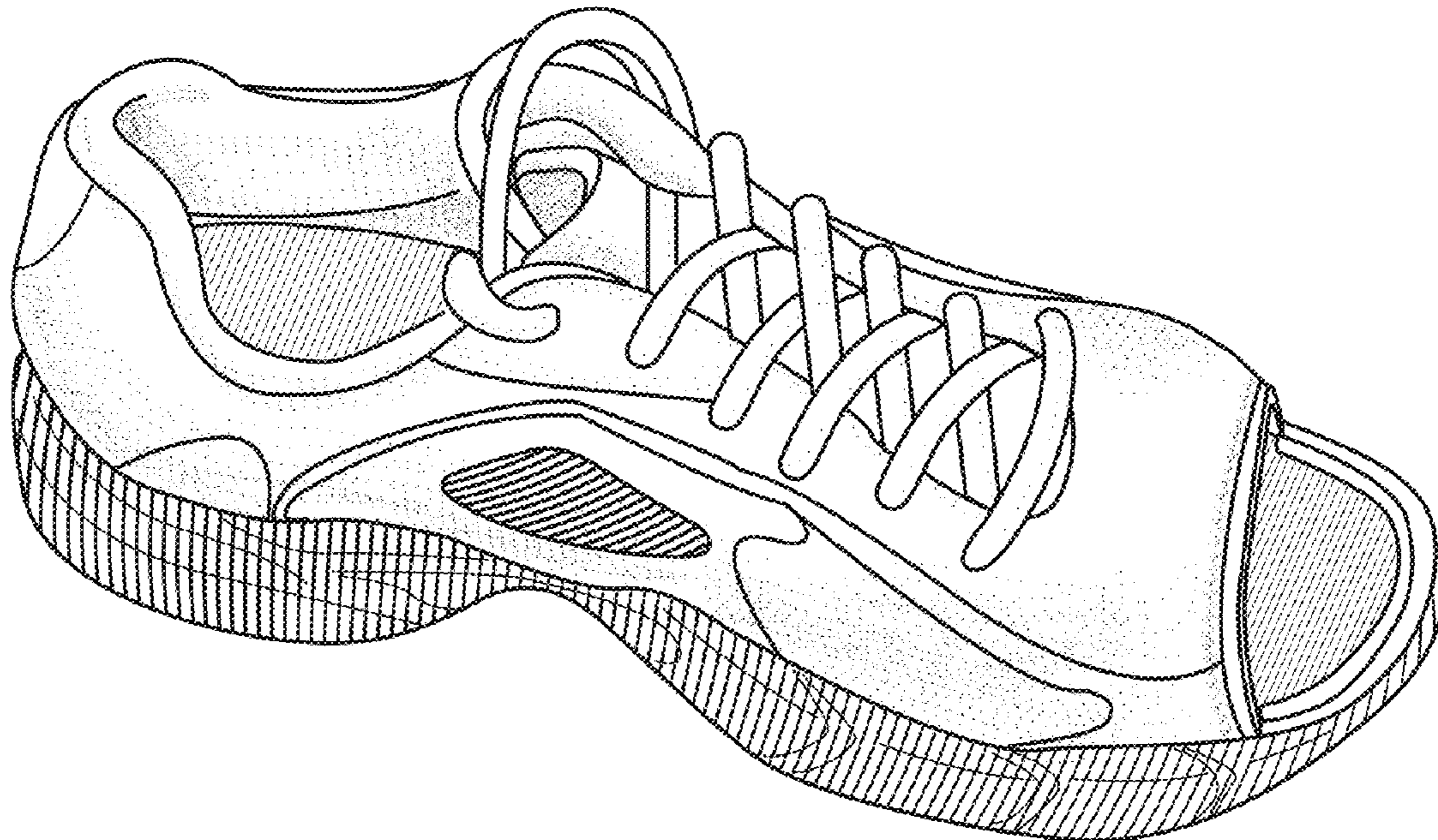

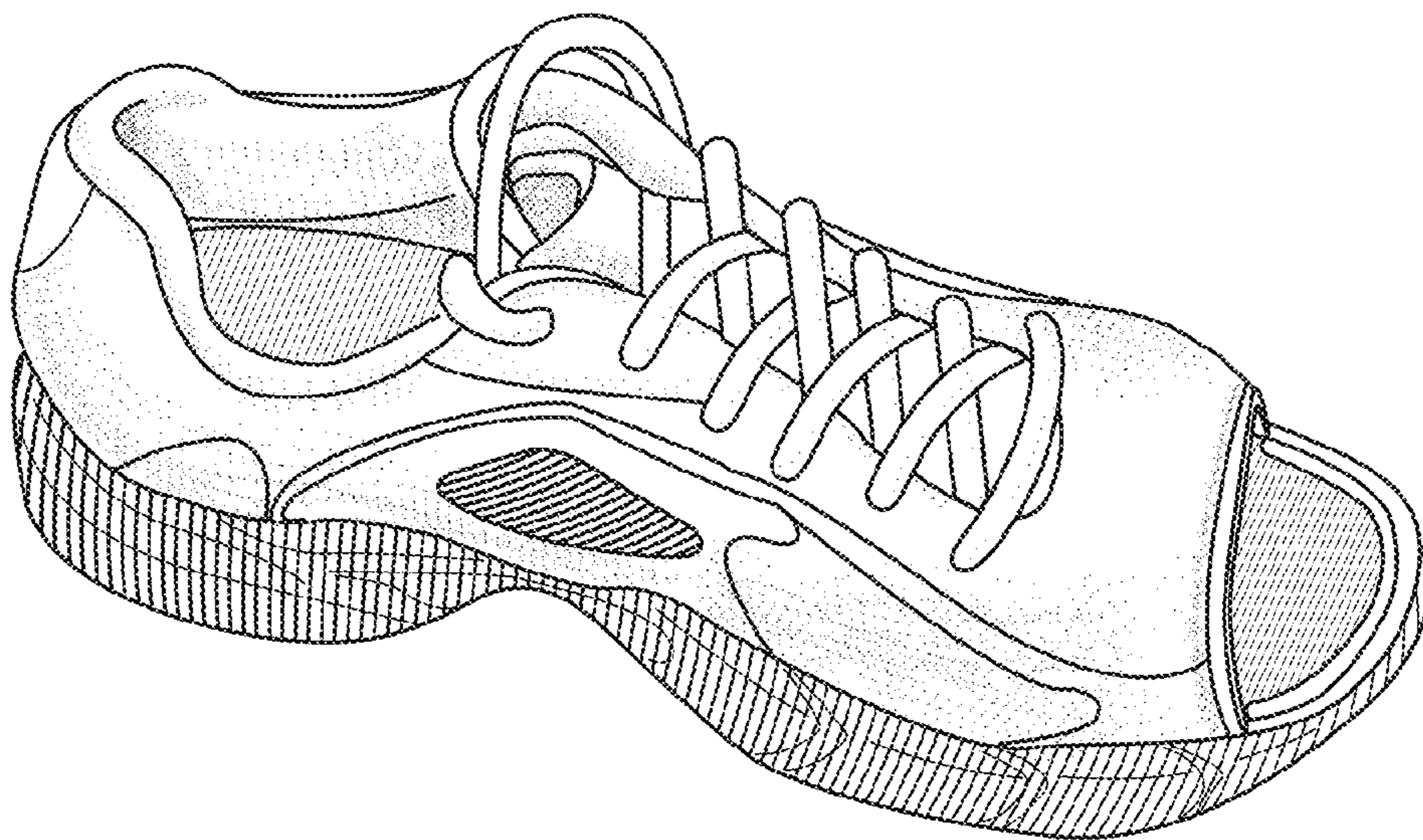

FIG. 1

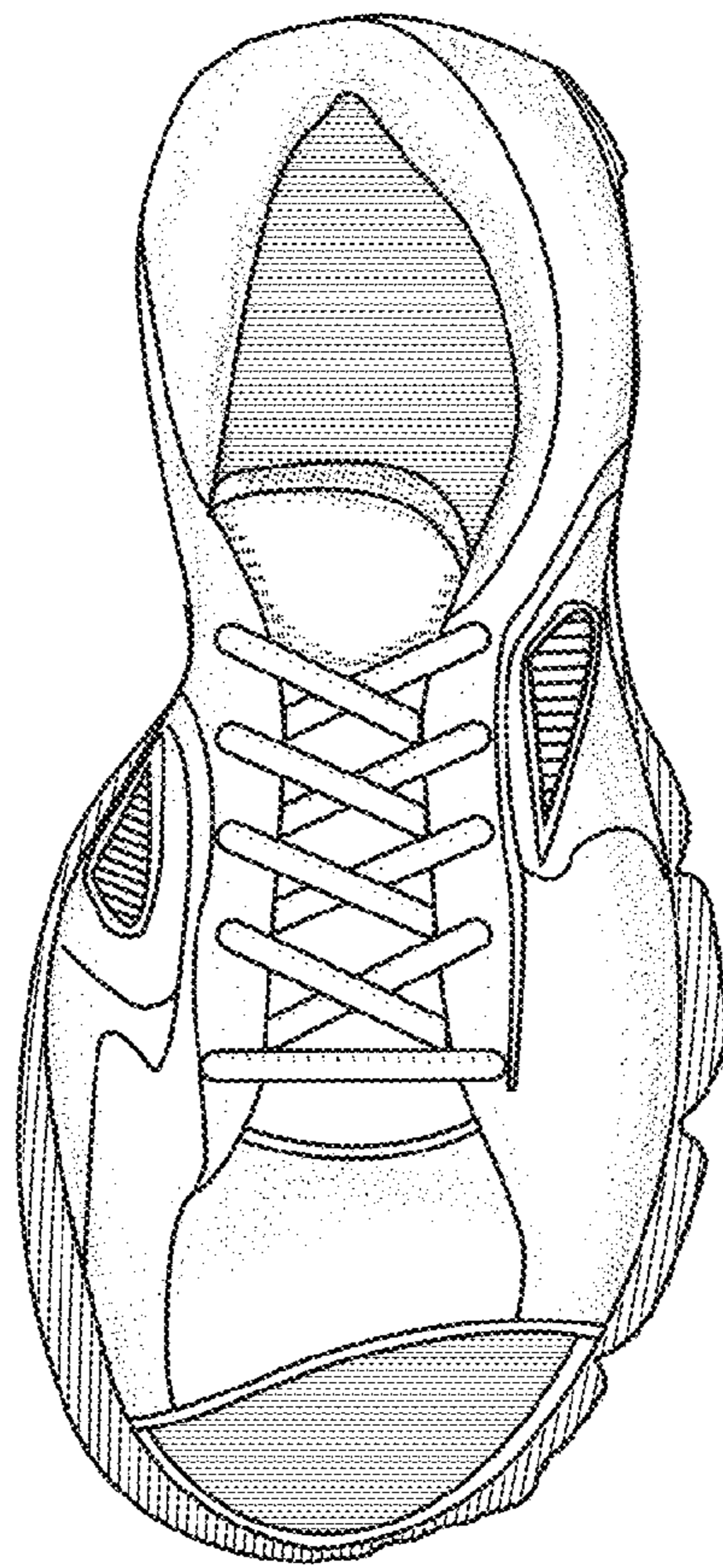

FIG. 2

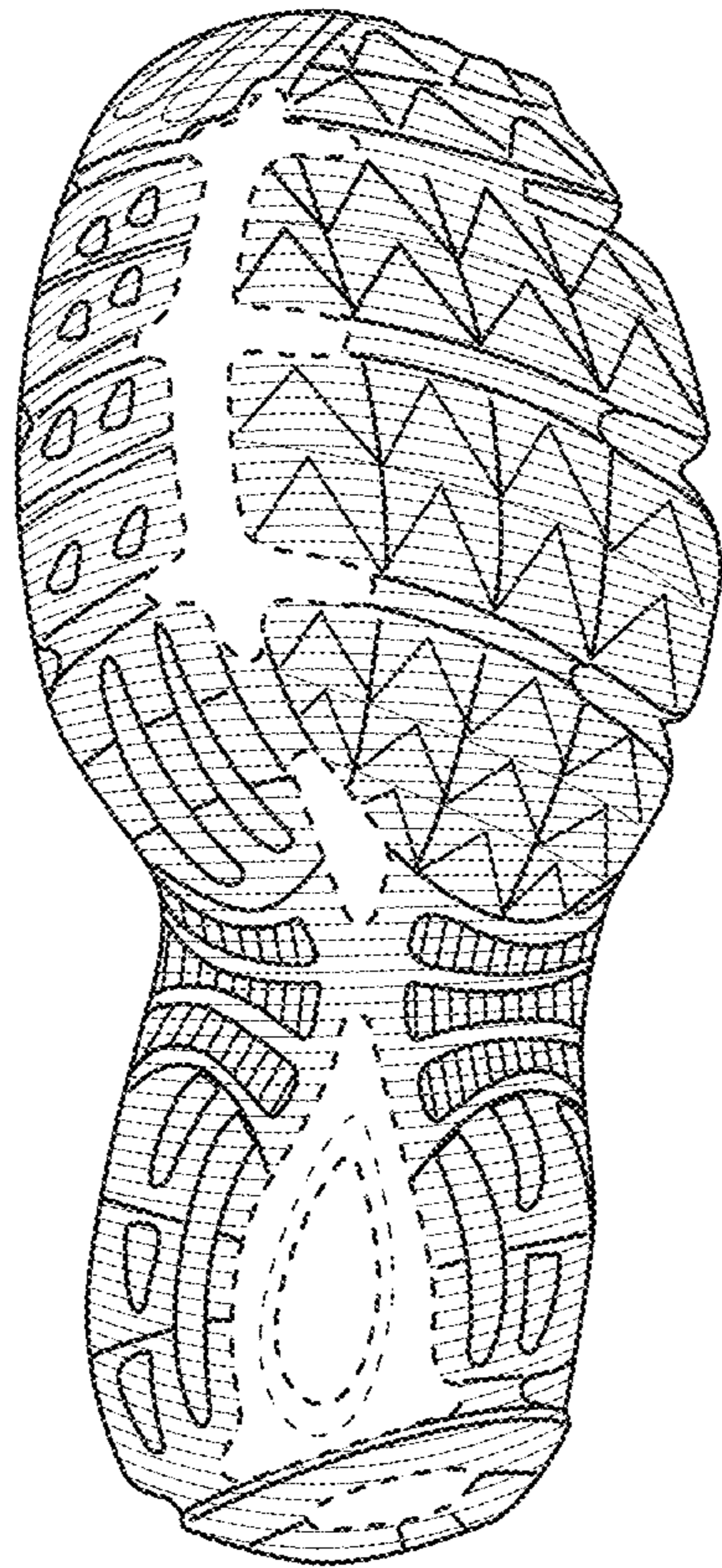

FIG. 3

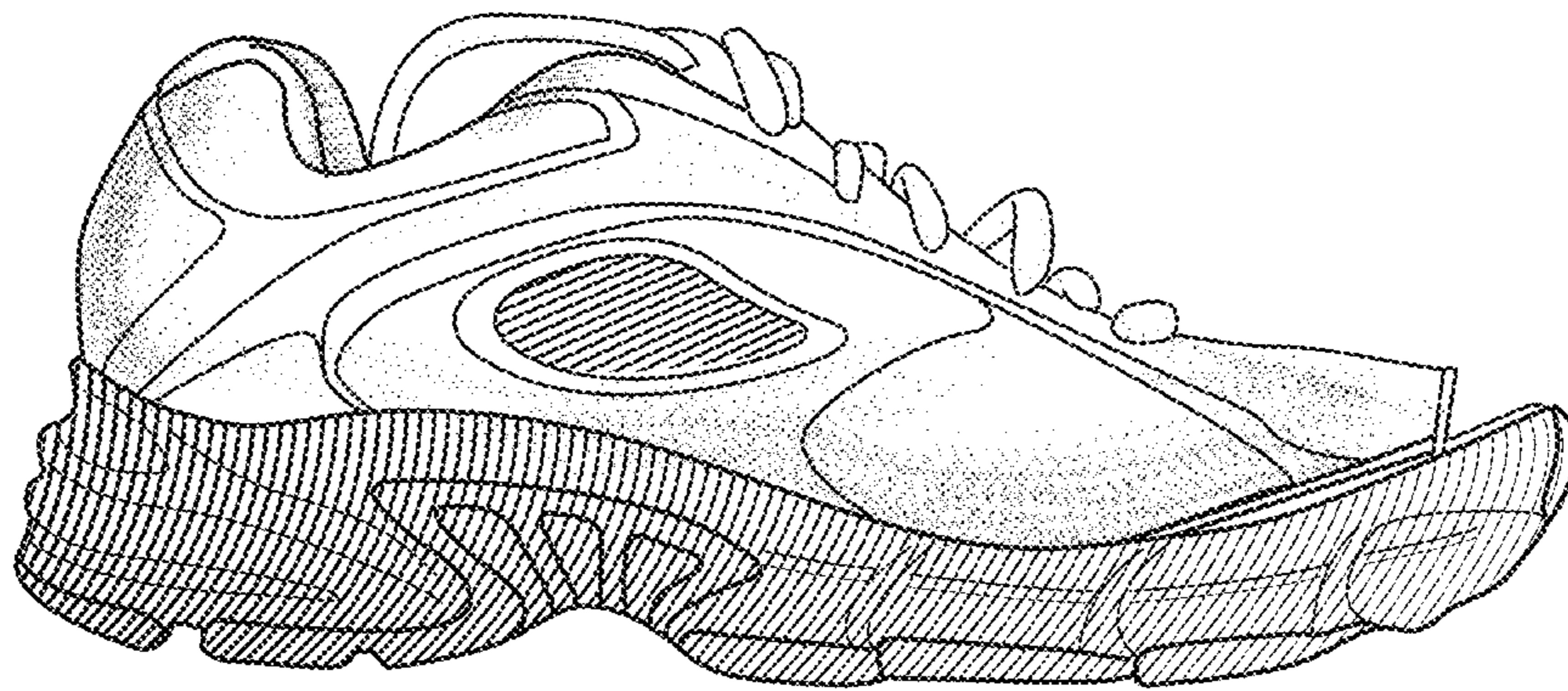

FIG. 4

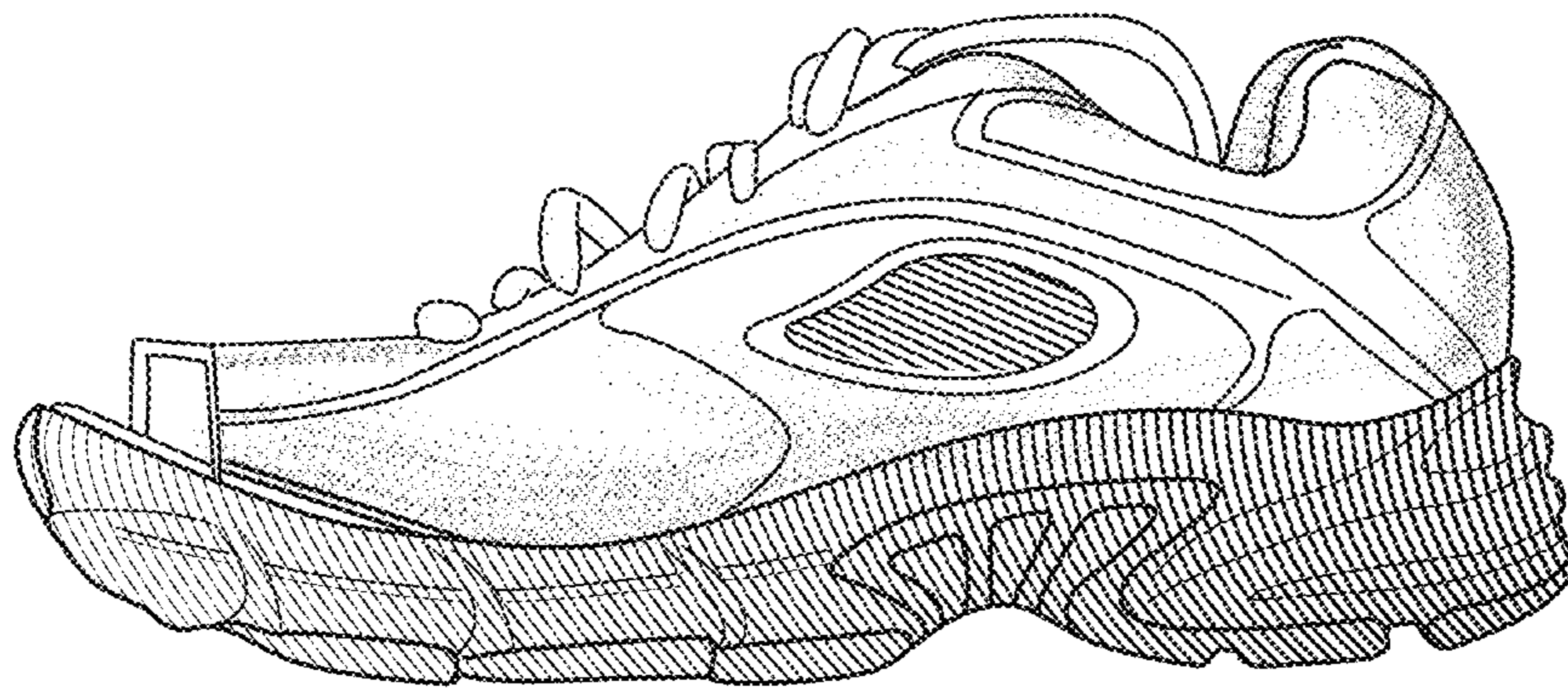

FIG. 5

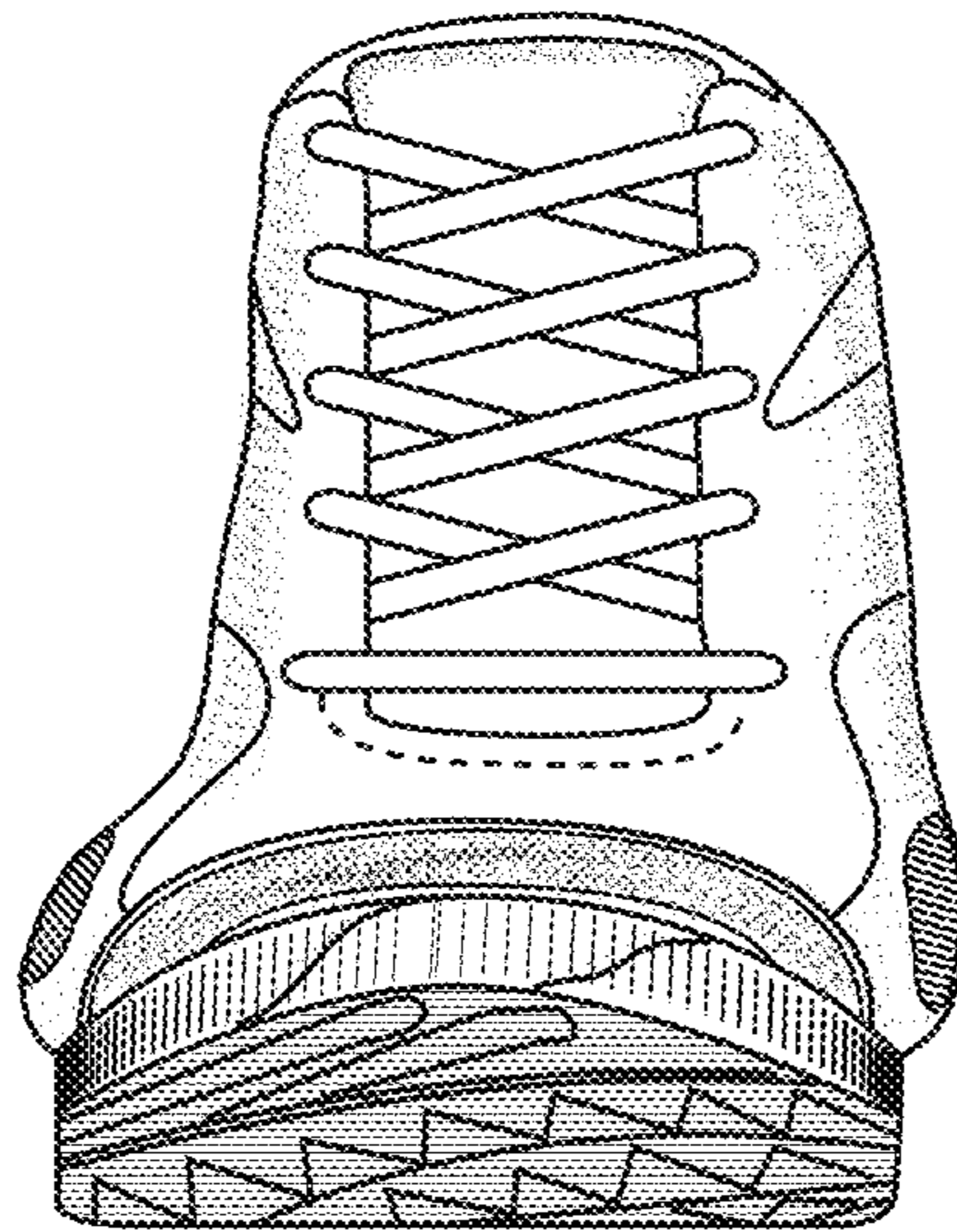

FIG. 6

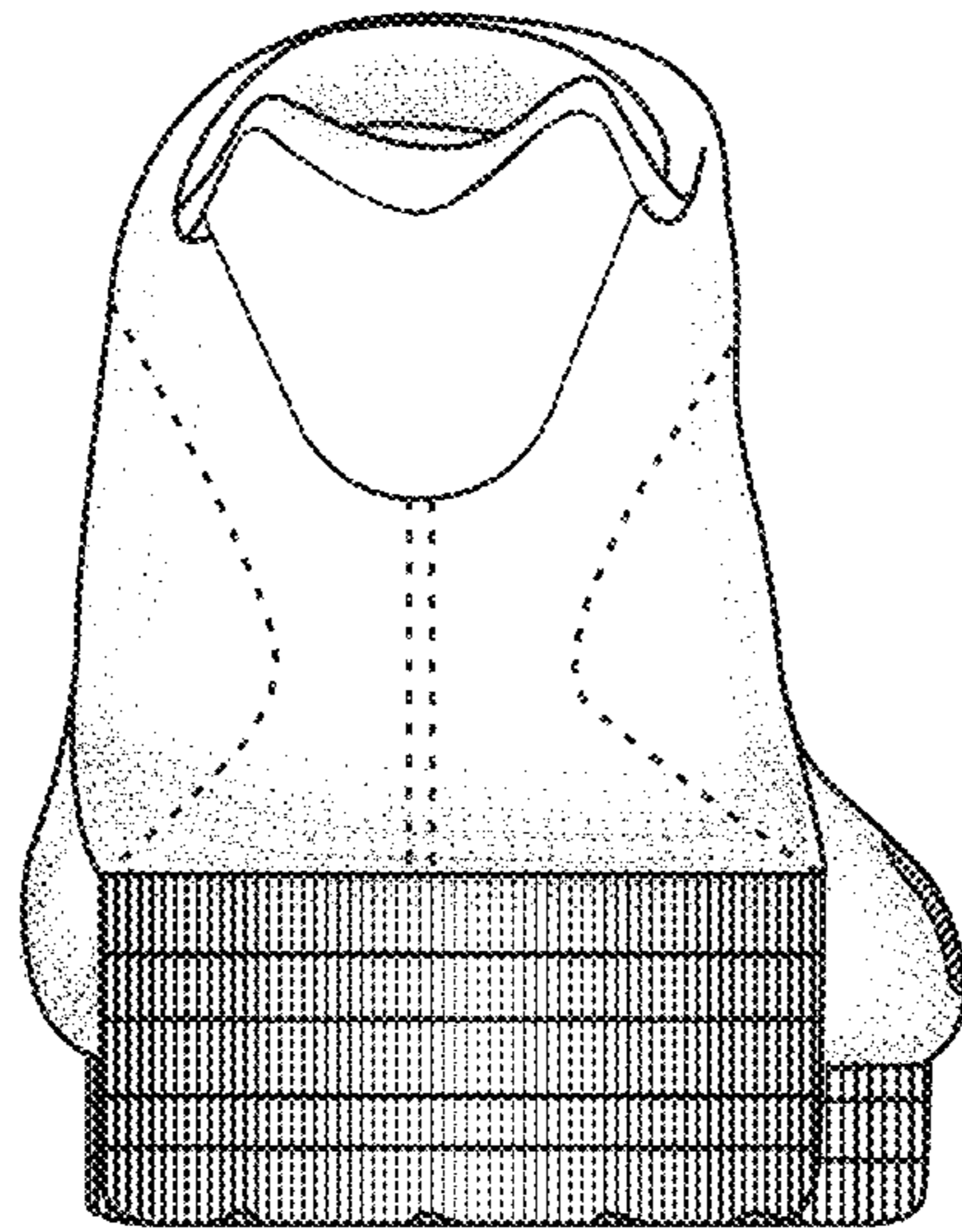

FIG. 7