



US00D711017S

(12) **United States Design Patent**
Mugge et al.

(10) **Patent No.:** **US D711,017 S**
(45) **Date of Patent:** **** Aug. 12, 2014**

(54) **MOLDED SURFACE OF A CONCRETE PRODUCT**

USPC D25/113-118, 136, 138, 140, 151, 152,
D25/153, 156-162, 164; D21/484-491,
D21/499-504; 405/16, 284, 286;
52/503-505, 574, 575, 596-612;
404/27-42; D8/1

(71) Applicant: **Anchor Wall Systems, Inc.**,
Minnetonka, MN (US)

See application file for complete search history.

(72) Inventors: **Jimmie L. Mugge**, Inver Grove Heights,
MN (US); **Jay J. Johnson**, Star Prairie,
WI (US)

(56) **References Cited**

(73) Assignee: **Anchor Wall Systems, Inc.**,
Minnetonka, MN (US)

U.S. PATENT DOCUMENTS

(**) Term: **14 Years**

1,574,123 A	2/1926	Sharpe	
4,869,660 A	9/1989	Ruckstuhl	
D319,885 S	9/1991	Blomquist et al.	
5,183,616 A	2/1993	Hedrick	
5,211,895 A	5/1993	Jacklich, Sr.	
D341,215 S	11/1993	Blomquist et al.	
D350,610 S	9/1994	Rodrigue	
D362,511 S	9/1995	Anderson et al.	
5,484,236 A *	1/1996	Gravier	405/286
D380,560 S	7/1997	Forsberg	
D381,086 S	7/1997	Forsberg	

(21) Appl. No.: **29/463,520**

(22) Filed: **Dec. 18, 2013**

Related U.S. Application Data

(62) Division of application No. 29/442,954, filed on Jun. 18, 2013, now Pat. No. Des. 698,464, which is a division of application No. 29/442,132, filed on Dec. 14, 2012, now Pat. No. Des. 687,169, which is a division of application No. 29/421,156, filed on Jun. 1, 2012, now Pat. No. Des. 676,152, which is a division of application No. 29/374,986, filed on Nov. 2, 2011, now Pat. No. Des. 662,611, which is a division of application No. 29/372,668, filed on Dec. 22, 2010, now Pat. No. Des. 650,491, which is a division of application No. 29/370,126, filed on Jun. 8, 2010, now Pat. No. Des. 631,983, which is a division of application No. 29/312,470, filed on Oct. 21, 2008, now Pat. No. Des. 619,731.

(Continued)

Primary Examiner — Anhdao Doan

(74) *Attorney, Agent, or Firm* — Merchant & Gould P.C.

(51) **LOC (10) Cl.** **25-01**

(52) **U.S. Cl.**
USPC **D25/113**

(58) **Field of Classification Search**
CPC E04C 1/395; E02D 29/025; E04B
2002/0206; B28B 7/007

(57) **CLAIM**

The ornamental design for a molded surface of a concrete product, as shown and described.

DESCRIPTION

FIG. 1 is a front view of a molded surface of a concrete product showing our new design; FIG. 2 is a right side view thereof; FIG. 3 is a left side view thereof; FIG. 4 is a top view thereof; FIG. 5 is a bottom view thereof; and, FIG. 6 is a perspective view thereof. The broken lines in the drawing views are included for the purpose of illustrating portions of the molded surface of a concrete product that form no part of the claimed design.

1 Claim, 6 Drawing Sheets

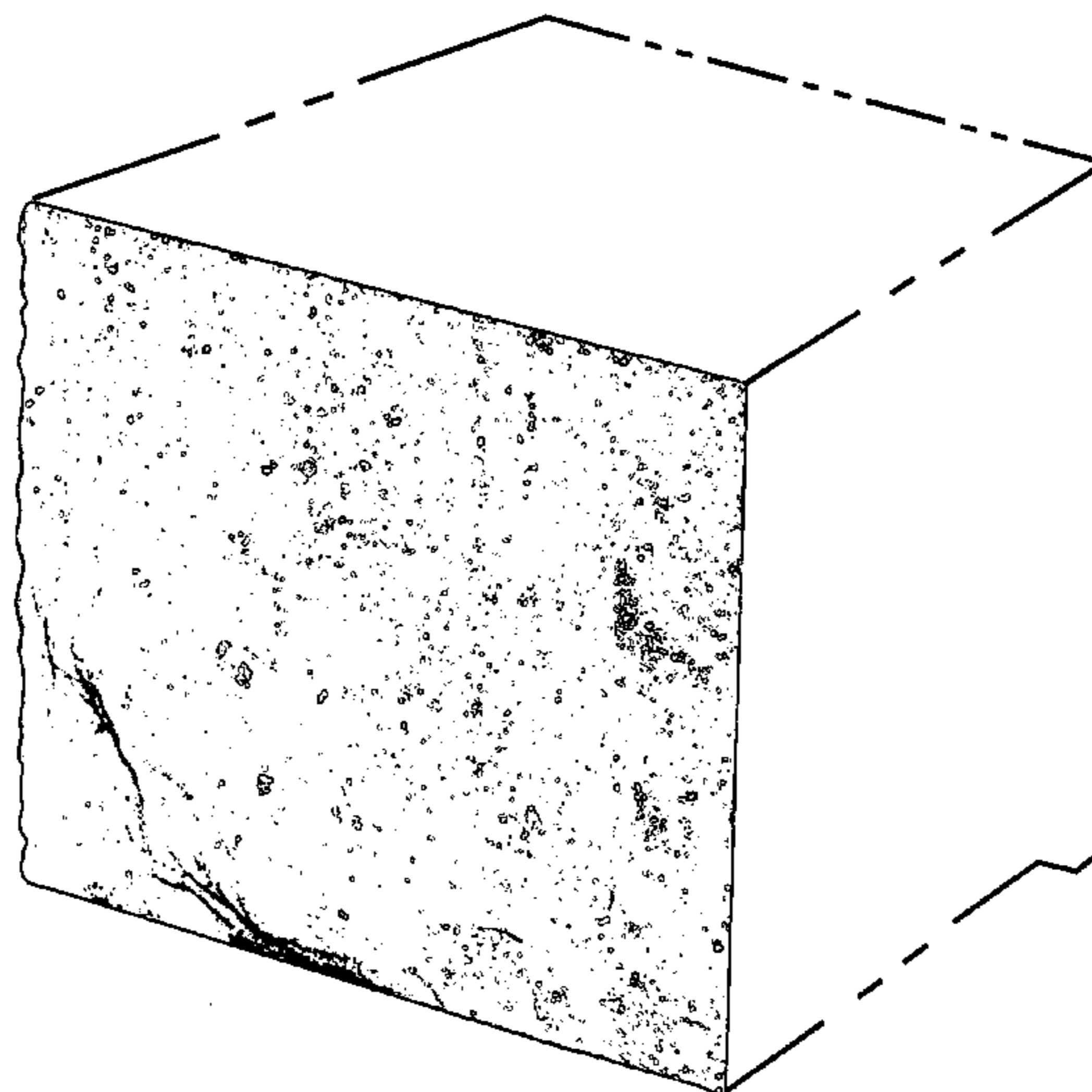

(56)

References Cited

U.S. PATENT DOCUMENTS

D391,376 S	2/1998	Strand et al.	D518,578 S	4/2006	Mugge et al.
5,827,015 A *	10/1998	Woolford et al. 405/286	D529,195 S	9/2006	Mugge
D402,380 S	12/1998	Komoroski	D529,628 S	10/2006	Mugge et al.
D429,006 S	8/2000	Price et al.	D530,831 S	10/2006	Mugge et al.
D433,158 S	10/2000	Hammer	D532,910 S	11/2006	Mugge et al.
D434,508 S	11/2000	Price et al.	D538,946 S	3/2007	Mugge et al.
D437,422 S	2/2001	Bolles et al.	D538,947 S	3/2007	Price
D438,640 S	3/2001	Bolles et al.	D539,439 S	3/2007	Price
D445,512 S	7/2001	Sievert	D540,477 S	4/2007	Price
D448,856 S	10/2001	Boone	D540,478 S	4/2007	Price
D458,693 S	6/2002	Sievert	D541,950 S	5/2007	Mugge et al.
D464,145 S	10/2002	Scherer et al.	D541,951 S	5/2007	Mugge et al.
D464,147 S	10/2002	Van Cauwenbergh	D548,365 S	8/2007	Price
D466,228 S	11/2002	Hammer	D550,860 S	9/2007	Price
D466,229 S	11/2002	Risi et al.	D576,293 S	9/2008	Mugge et al.
D466,619 S	12/2002	Britton	D581,548 S	11/2008	Mugge et al.
D467,009 S	12/2002	Agee	D584,834 S	1/2009	Lacas
D468,449 S	1/2003	Britton	D586,478 S	2/2009	Price et al.
D472,984 S	4/2003	Foster	D588,713 S	3/2009	Mugge et al.
D477,091 S	7/2003	Manthei	D589,165 S	3/2009	Manthei et al.
D477,419 S	7/2003	Manthei	D589,167 S	3/2009	Manthei et al.
D479,002 S	8/2003	Nordstrand	D598,135 S	8/2009	Mugge et al.
D479,003 S	8/2003	Nordstrand	7,618,578 B2	11/2009	Manthei et al.
D482,133 S	11/2003	Scherer et al.	D619,731 S	7/2010	Mugge et al.
D485,371 S	1/2004	Burgess et al.	D625,841 S	10/2010	Mugge et al.
D486,246 S	2/2004	Manthei	D631,983 S	2/2011	Mugge et al.
D492,796 S	7/2004	Price	D643,942 S	8/2011	Mugge et al.
D500,864 S	1/2005	Klettenberg et al.	D650,491 S	12/2011	Mugge et al.
D506,837 S	6/2005	Scherer et al.	D656,624 S	3/2012	Harris
D509,909 S	9/2005	Sorheim	D662,611 S	6/2012	Mugge et al.
D511,578 S	11/2005	Mugge et al.	D676,152 S	2/2013	Mugge et al.
D511,846 S	11/2005	Evans	D687,169 S	7/2013	Mugge et al.
D513,805 S	1/2006	Scherer et al.	2004/0098928 A1	5/2004	Scherer et al.
			2006/0110223 A1	5/2006	Dawson et al.
			2007/0289247 A1	12/2007	Hamel

* cited by examiner

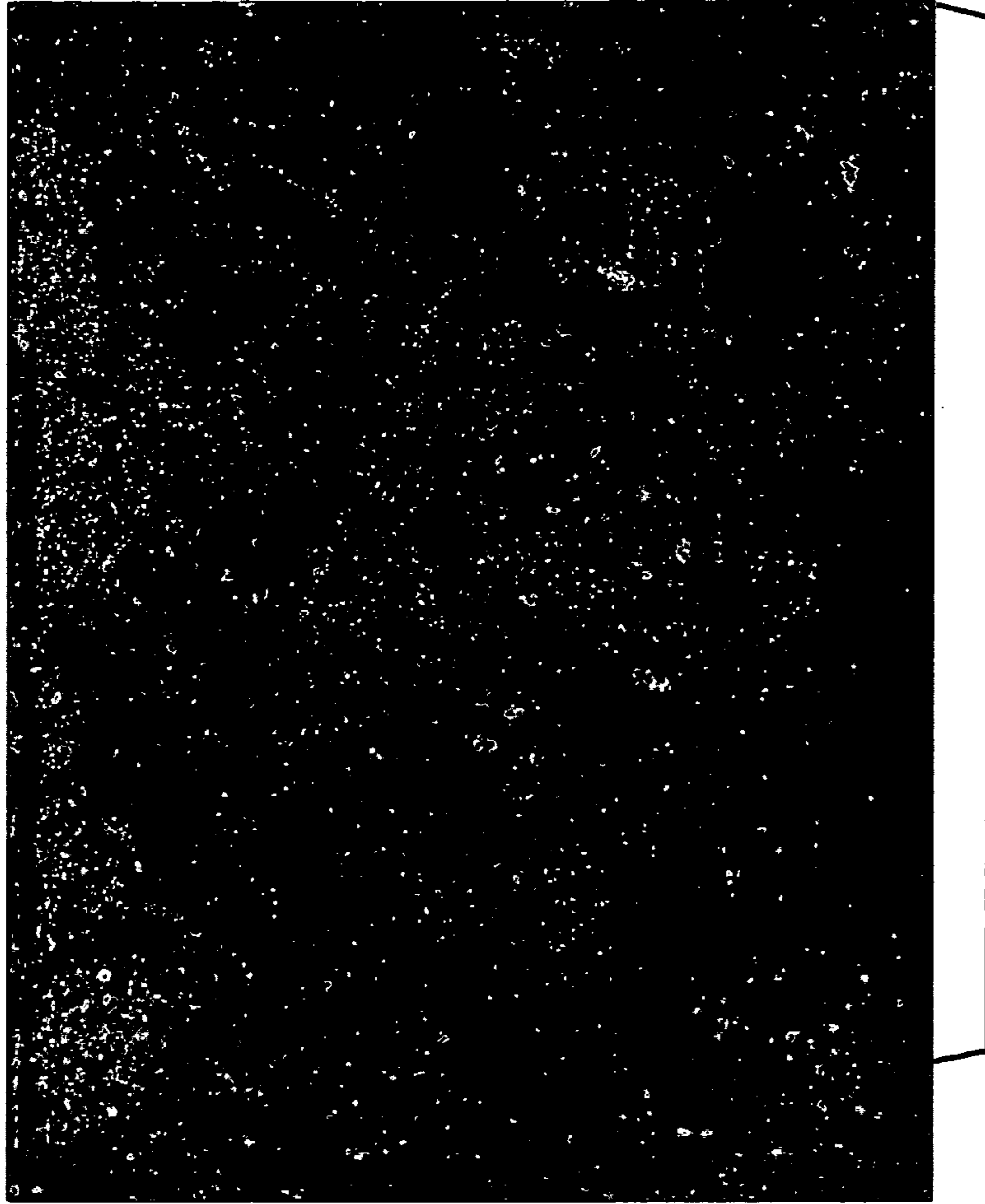

FIG. 1

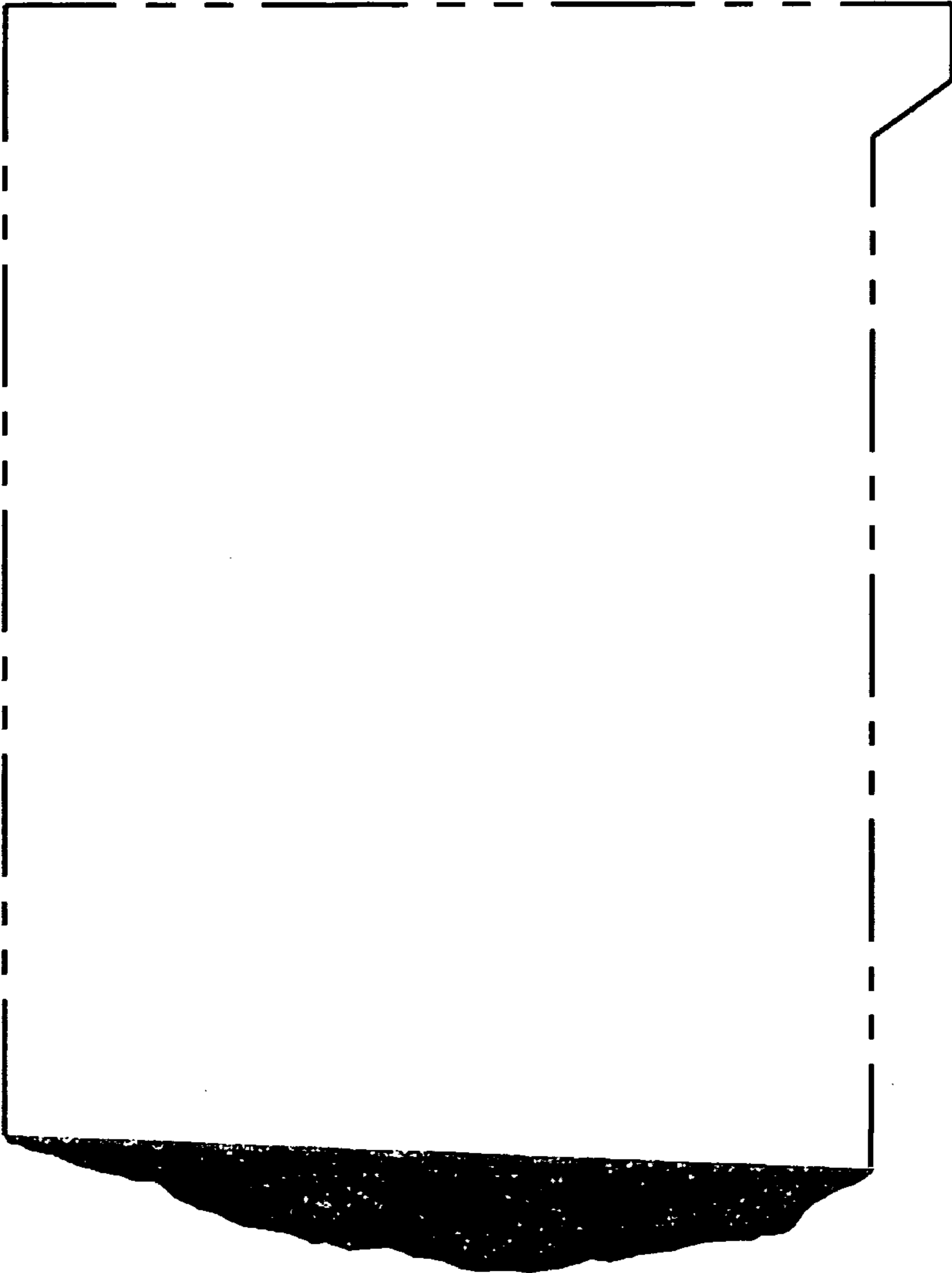

FIG. 2

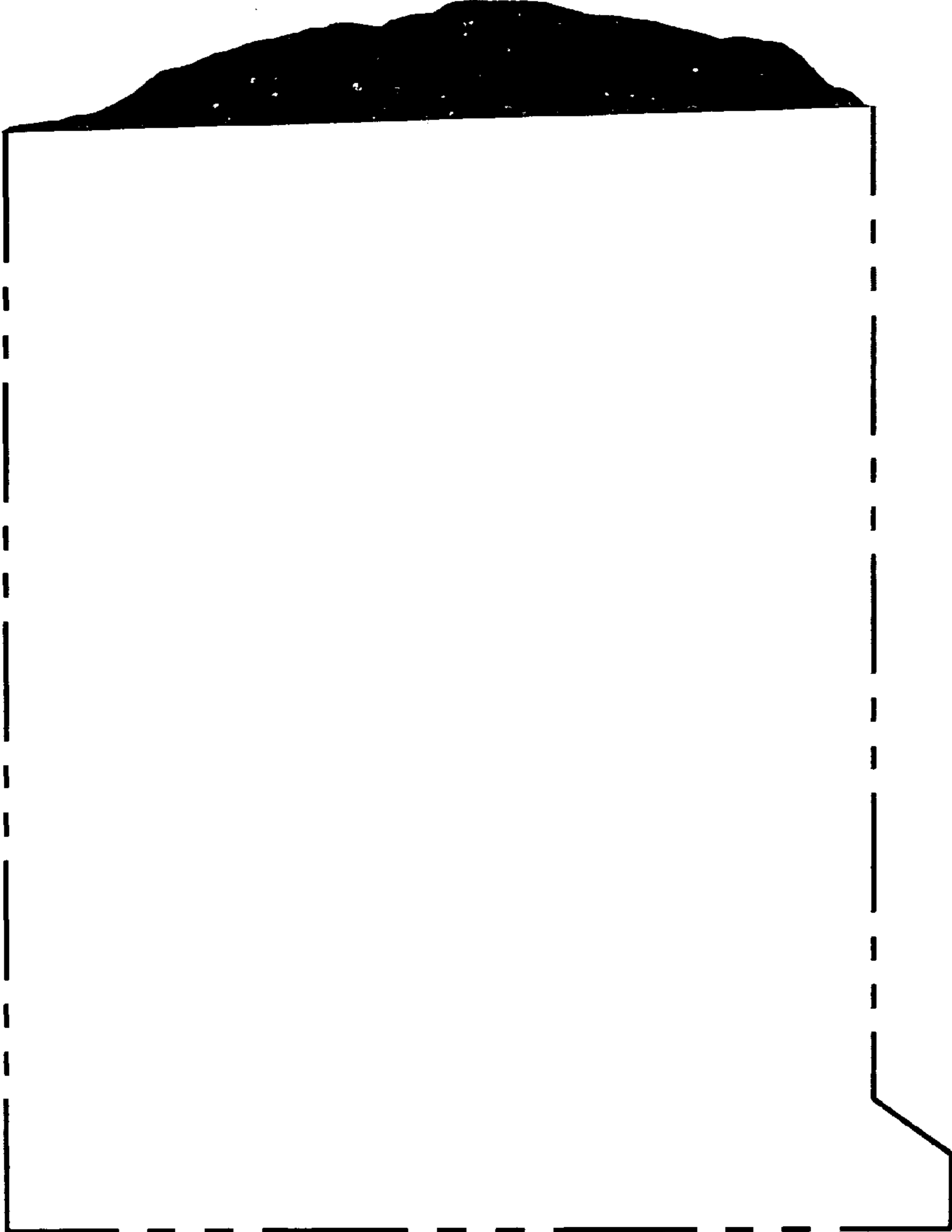

FIG. 3

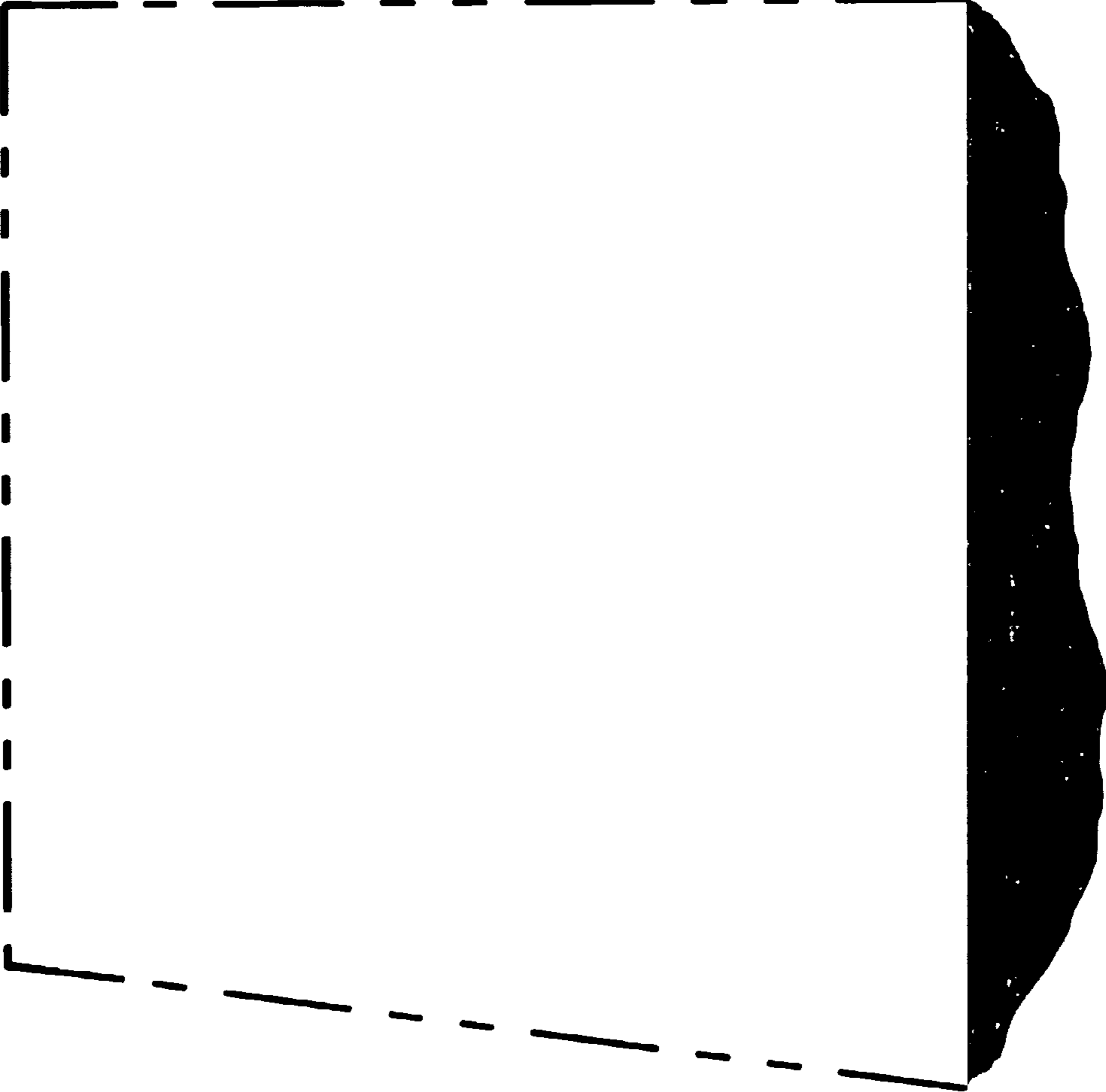

FIG. 4

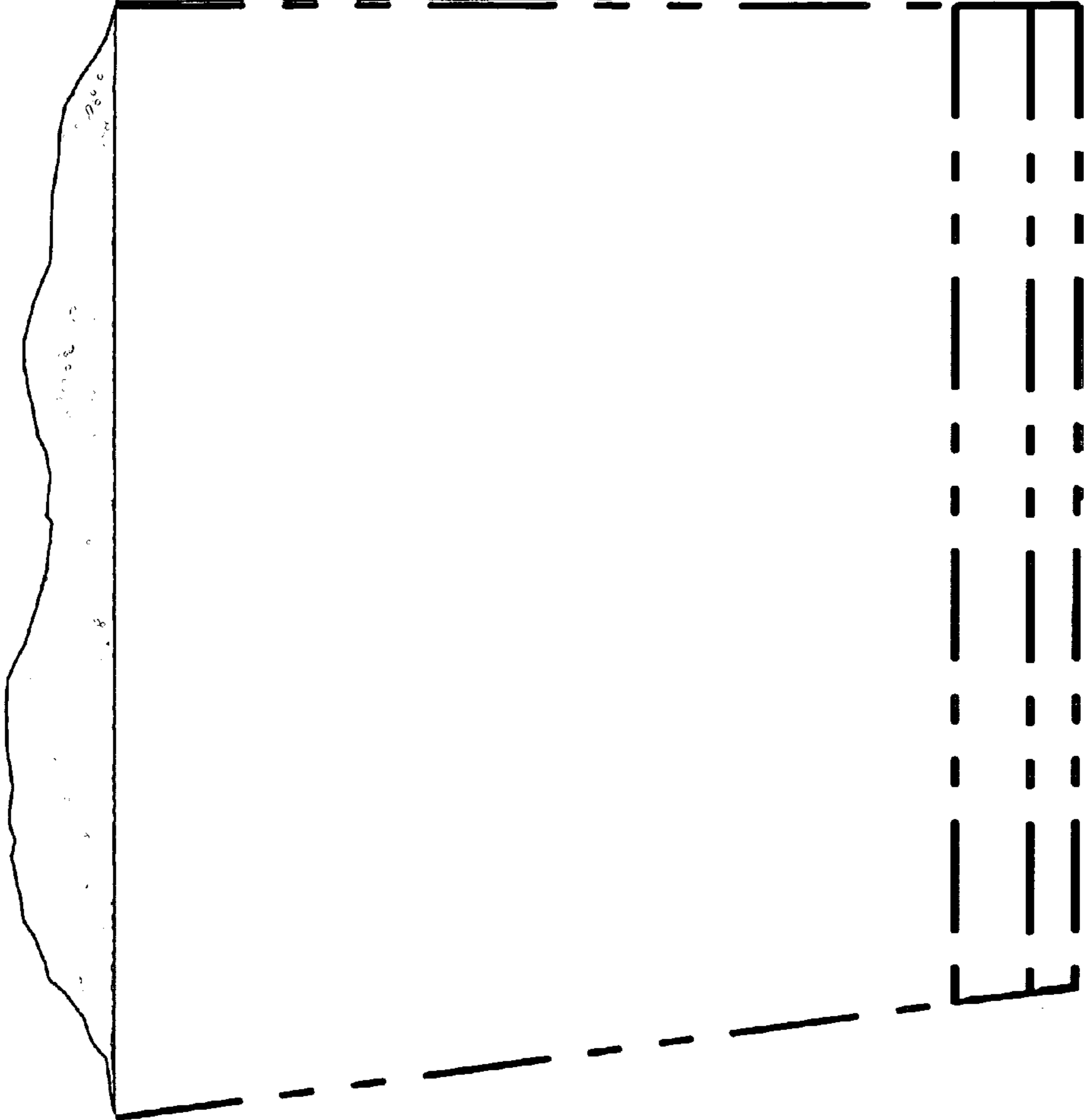

FIG. 5

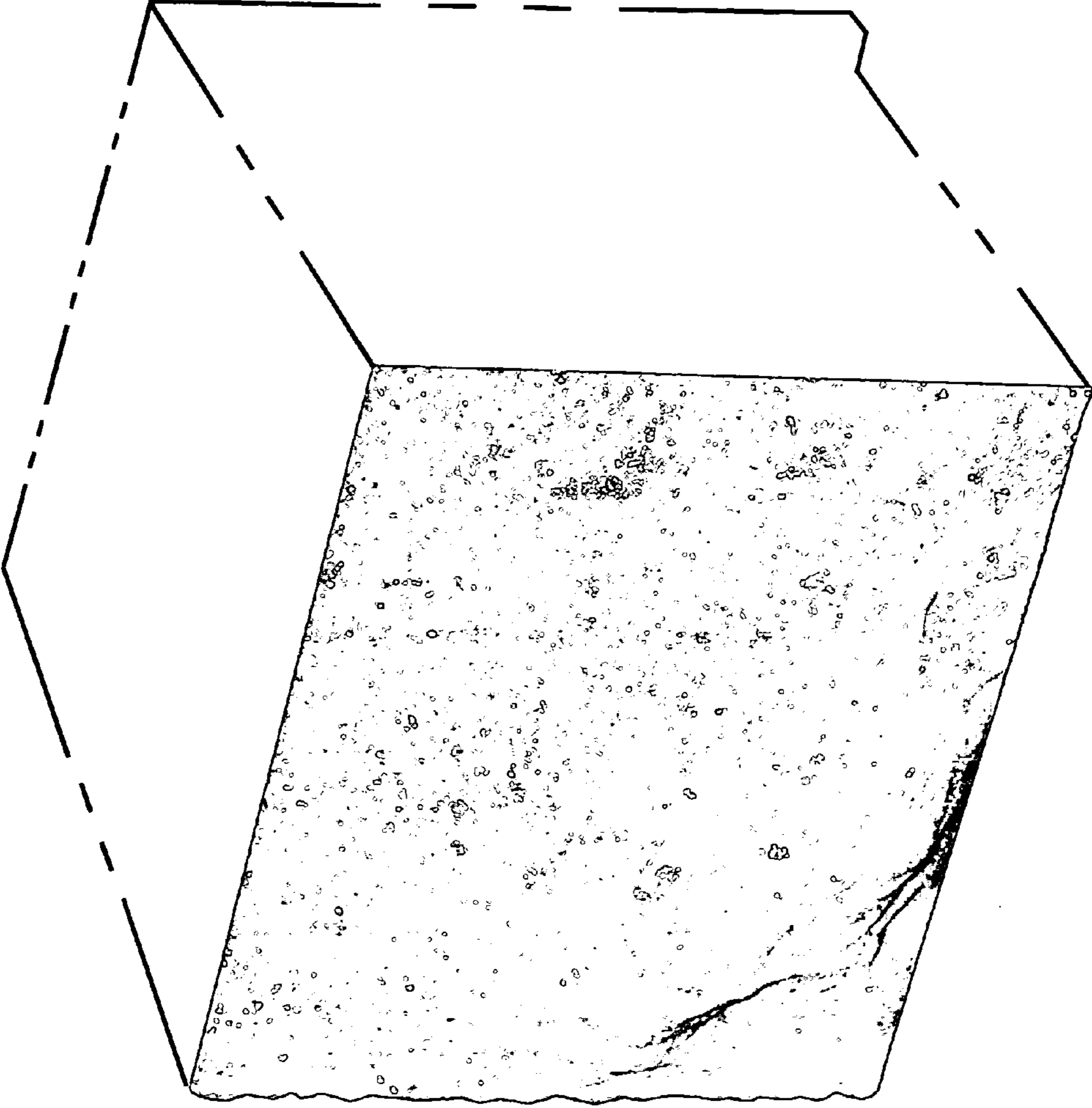

FIG. 6