



US00D710936S

(12) **United States Design Patent**
Kim

(10) **Patent No.:** **US D710,936 S**

(45) **Date of Patent:** **** Aug. 12, 2014**

(54) **TYPEFACE**

(75) Inventor: **Chi-Sung Kim**, Hwasung (KR)

(73) Assignee: **Kia Motors Corporation**, Seoul (KR)

(**) Term: **14 Years**

(21) Appl. No.: **29/421,563**

(22) Filed: **Aug. 15, 2012**

(30) **Foreign Application Priority Data**

Feb. 15, 2012	(KR)	30-2012-0006660
Feb. 15, 2012	(KR)	30-2012-0006661
Feb. 15, 2012	(KR)	30-2012-0006662

(51) **LOC (10) Cl.** **18-03**

(52) **U.S. Cl.**
USPC **D18/24**

(58) **Field of Classification Search**
USPC D18/24–33; 101/398, 399
See application file for complete search history.

(56) **References Cited**

U.S. PATENT DOCUMENTS

D197,493 S *	2/1964	Berger	D18/24
D215,502 S *	10/1969	Strom	D18/24
D219,890 S *	2/1971	Boguslav	D18/24
D281,703 S *	12/1985	Shepherd	D18/24
D474,229 S *	5/2003	Blanco et al.	D18/24
D545,888 S *	7/2007	Storm	D18/24
D607,497 S *	1/2010	Buck	D18/24

OTHER PUBLICATIONS

Klavika—p. 242—1000 Fonts An Illustrated Guide to Finding the Right Typeface Edited by Bob Gordon © 2009 Ivy Press.*

Bank Gothic—p. 284—1000 Fonts An Illustrated Guide to Finding the Right Typeface Edited by Bob Gordon © 2009 Ivy Press.*
FF District—p. 215—1000 Fonts An Illustrated Guide to Finding the Right Typeface Edited by Bob Gordon © 2009 Ivy Press.*
Industria Std—p. 182—Adobe® Type Library Reference Book Third Edition Adobe Systems, Inc. © 2008 Adobe Systems, Inc.*

* cited by examiner

Primary Examiner — Mary Ann Calabrese

(74) *Attorney, Agent, or Firm* — Edwards Wildman Palmer LLP

(57) **CLAIM**

The ornamental design for a typeface, as shown and described.

DESCRIPTION

FIG. 1 is a face view of the letters of the typeface showing my new design.

FIG. 2 is a face view showing the letters of the typeface in use. The words form no part of the claimed design.

FIG. 3 is an enlarged face view of a represented sample of characters of the letters of FIG. 1.

FIG. 4 is a face view of symbols of the typeface.

FIG. 5 is an enlarged face view of a represented sample of characters of the symbols of FIG. 4.

FIG. 6 is a further enlarged face view of a represented sample of characters of the symbols of FIG. 4.

FIG. 7 is a face view of numbers of the typeface; and,

FIG. 8 is an enlarged face view of a represented sample of characters of the numbers of FIG. 7.

The broken lines form no part of the claimed design.

1 Claim, 8 Drawing Sheets

A B C D E F G
H I J K L M N
O P Q R S T U
V W X Y Z
a b c d e f g h i
j k l m n o p q r
s t u v w x y z

FIG. 1

A B C D E F G

H I J K L M N

O P Q R S T U

V W X Y Z

a b c d e f g h i

j k l m n o p q r

s t u v w x y z

FIG. 2

The quick
brown
fox
jumped
over the
lazy dog

The quick brown fox jumped
over the lazy dog

FIG. 3

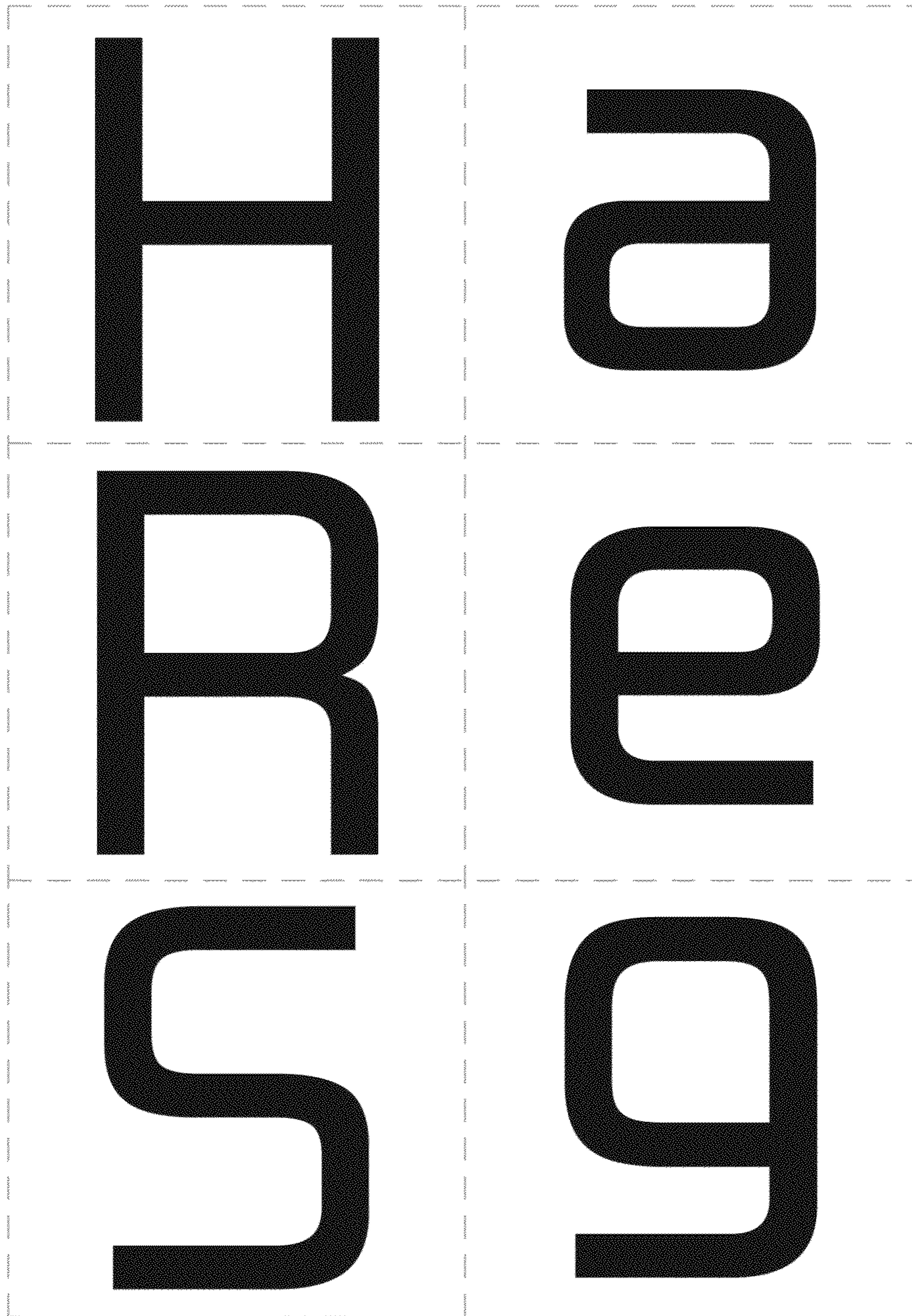

FIG. 4

! " # \$ % & ' () *
+ , ? . / : ; < = >
? { | } ~ \ ' , " " []
_ || \ ' , " " []
< > « » 「 」 『 』 【 】
± × ÷ ≠ ≤ ≥ ∞ ∴ ° º
Å ¤ ₣ £ ¥ ♀ ♂ ∠ ⊥ ^
a ▽ ≡ ≐ § ※ ☆ ○ ◎ ◇
□ △ → ← ≪ ≫ √ ∞ ∫ ⊂
⊃ ^ ∨ ∇ ∃ ' ∴ ℱ Σ Π
⊗ ∫ ‰ ‰ ‰ ◁ ◀ ● ◆ ◻ ◐ ¶
† ‡ b ♪ ♫ ♬ Ⓜ € @ Ω

FIG. 5

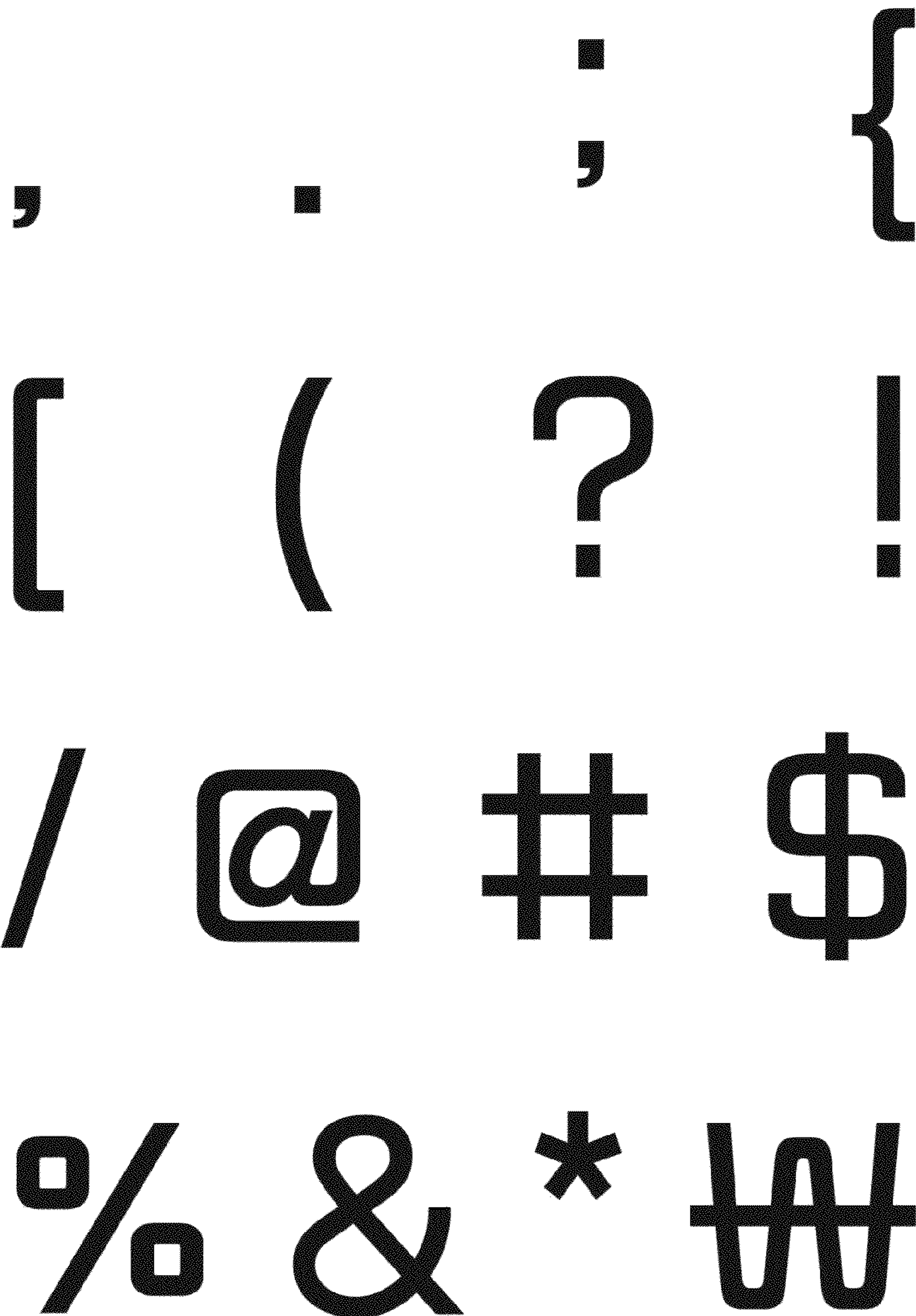

FIG. 6

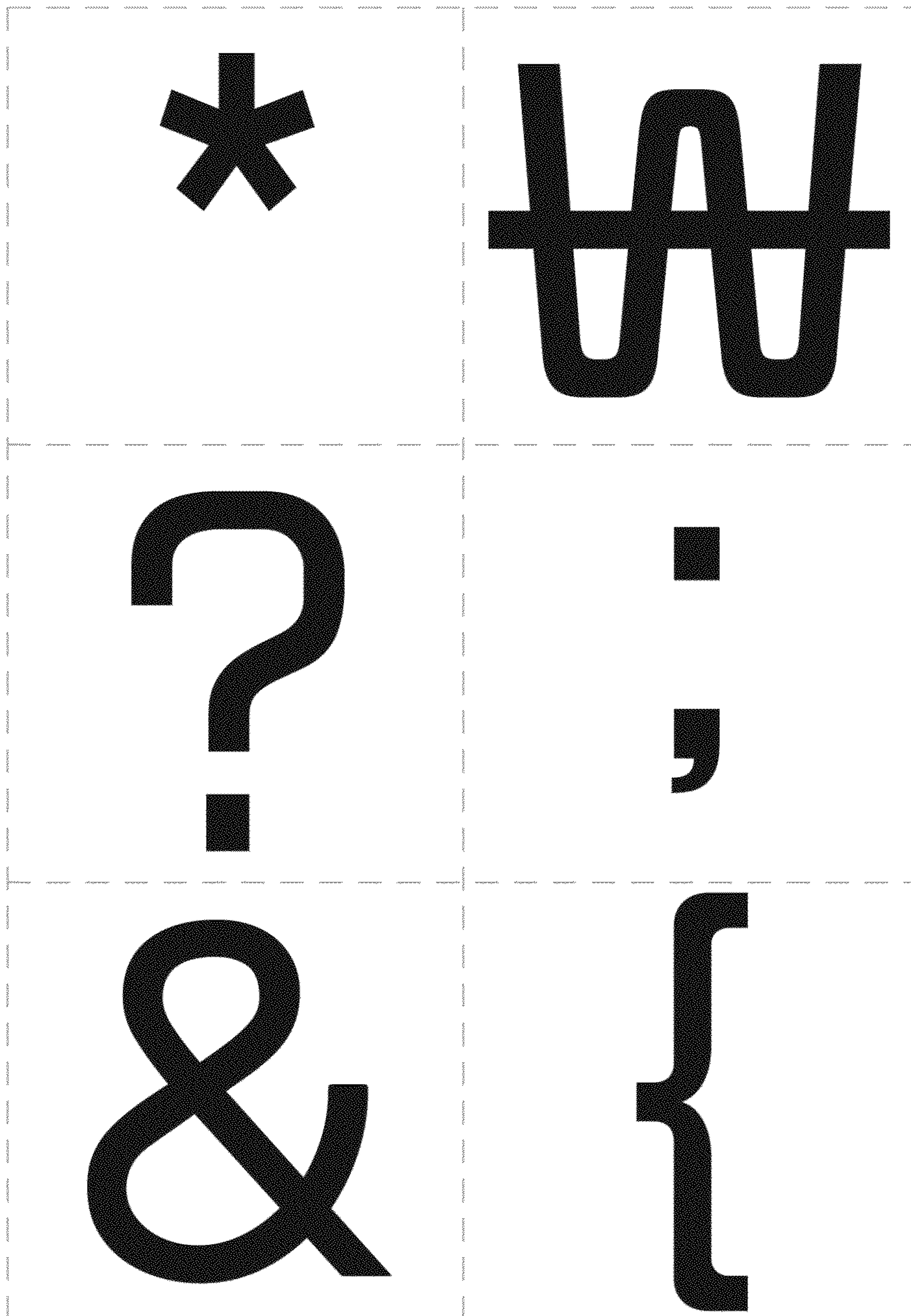

FIG. 7

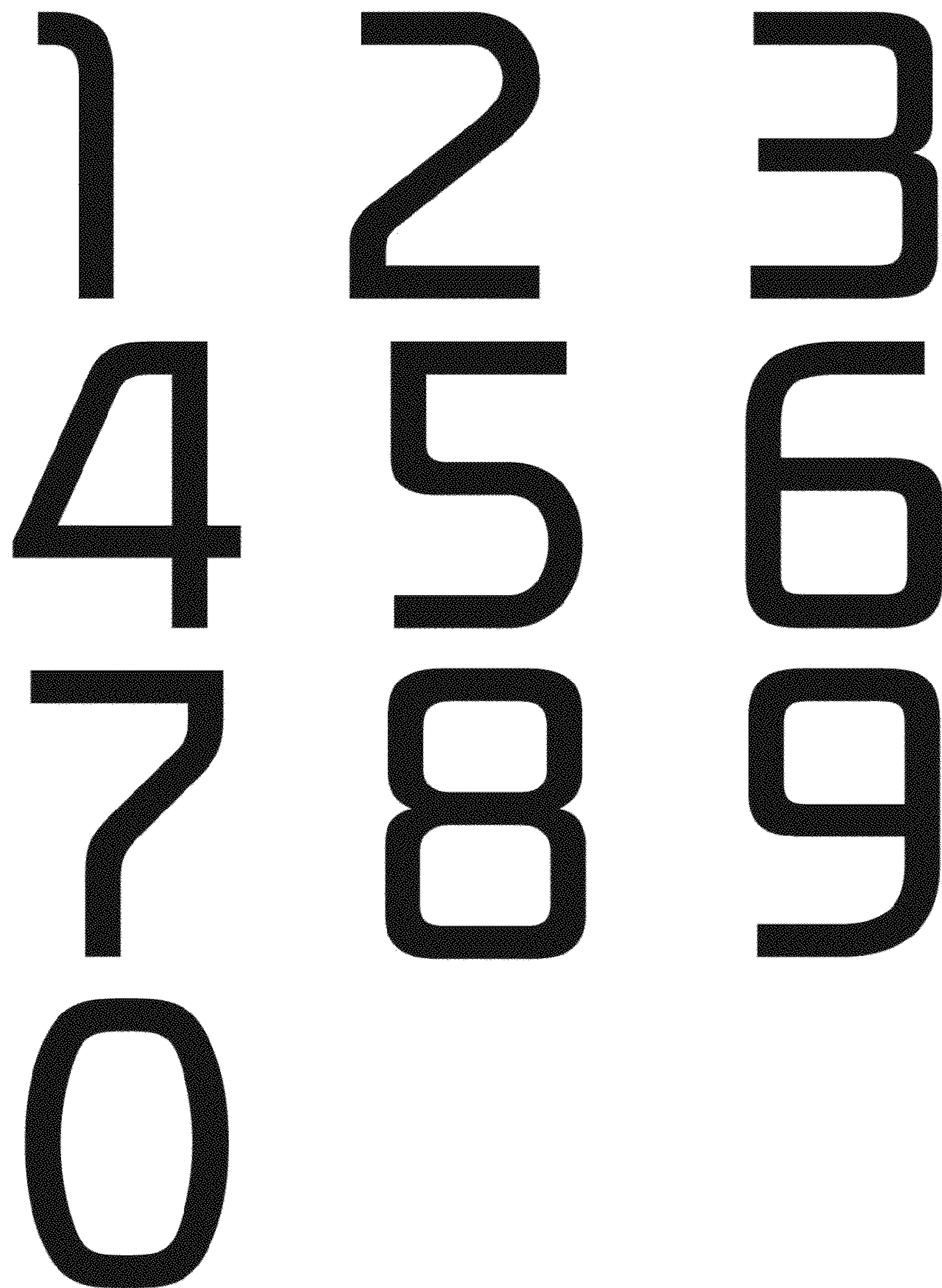

FIG. 8

