



US00D710810S

(12) **United States Design Patent**
Noichi

(10) **Patent No.:** **US D710,810 S**

(45) **Date of Patent:** **** Aug. 12, 2014**

(54) **LIGHT EMITTING DIODE**

(71) Applicant: **Nichia Corporation**, Anan (JP)

(72) Inventor: **Takuya Noichi**, Tokushima (JP)

(73) Assignee: **Nichia Corporation** (JP)

(**) Term: **14 Years**

(21) Appl. No.: **29/445,670**

(22) Filed: **Feb. 14, 2013**

Related U.S. Application Data

(62) Division of application No. 29/366,843, filed on Jul. 30, 2010, now Pat. No. Des. 680,504.

(51) **LOC (10) CL.** **13-03**

(52) **U.S. CL.**
USPC **D13/180**

(58) **Field of Classification Search**
USPC D13/180; D26/1; 257/79, 80, 81, 88,
257/89, 95, 98, 99, 100, E33.058; 313/483,
313/498, 500; 362/555, 800
See application file for complete search history.

(56) **References Cited**

U.S. PATENT DOCUMENTS

4,307,297	A	12/1981	Groff et al.
5,130,761	A	7/1992	Tanaka
6,153,894	A	11/2000	Udagawa
6,498,355	B1	12/2002	Harrah et al.
6,770,498	B2	8/2004	Hsu
D508,233	S	8/2005	Kasae et al.
6,936,855	B1	8/2005	Harrah
D510,913	S	10/2005	Sumitani
6,995,510	B2	2/2006	Murakami et al.
D517,027	S	3/2006	Suenaga
7,066,626	B2	6/2006	Omata

7,091,995	B2 *	8/2006	Lee et al.	345/646
D535,263	S	1/2007	Sumitani		
D539,760	S	4/2007	Sumitani		

(Continued)

FOREIGN PATENT DOCUMENTS

EP	1187226	A1	3/2002
JP	2000-216439	A	8/2000

(Continued)

OTHER PUBLICATIONS

OSRAM Product Catalogue "LUW CN7N", published Jan. 21, 2010 by OSRAM Opto Semi-conductors, GmbH.

(Continued)

Primary Examiner — Selina Sikder

(74) *Attorney, Agent, or Firm* — SAIDMAN DesignLaw Group

(57) **CLAIM**

The ornamental design for a light emitting diode, as shown and described.

DESCRIPTION

FIG. 1 is a front, top, left side perspective view of a first embodiment of a light emitting diode showing my new design;
FIG. 2 is a rear, bottom, right side perspective view thereof;
FIG. 3 is a front elevational view thereof;
FIG. 4 is a rear elevational view thereof;
FIG. 5 is a top plan view thereof;
FIG. 6 is a bottom plan view thereof;
FIG. 7 is a right side elevational view thereof; and,
FIG. 8 is a left side elevational view thereof.
The broken lines illustrate environmental structure and form no part of the claimed design.
The groups of two or three parallel lines on the top surface represent transparency.

1 Claim, 8 Drawing Sheets

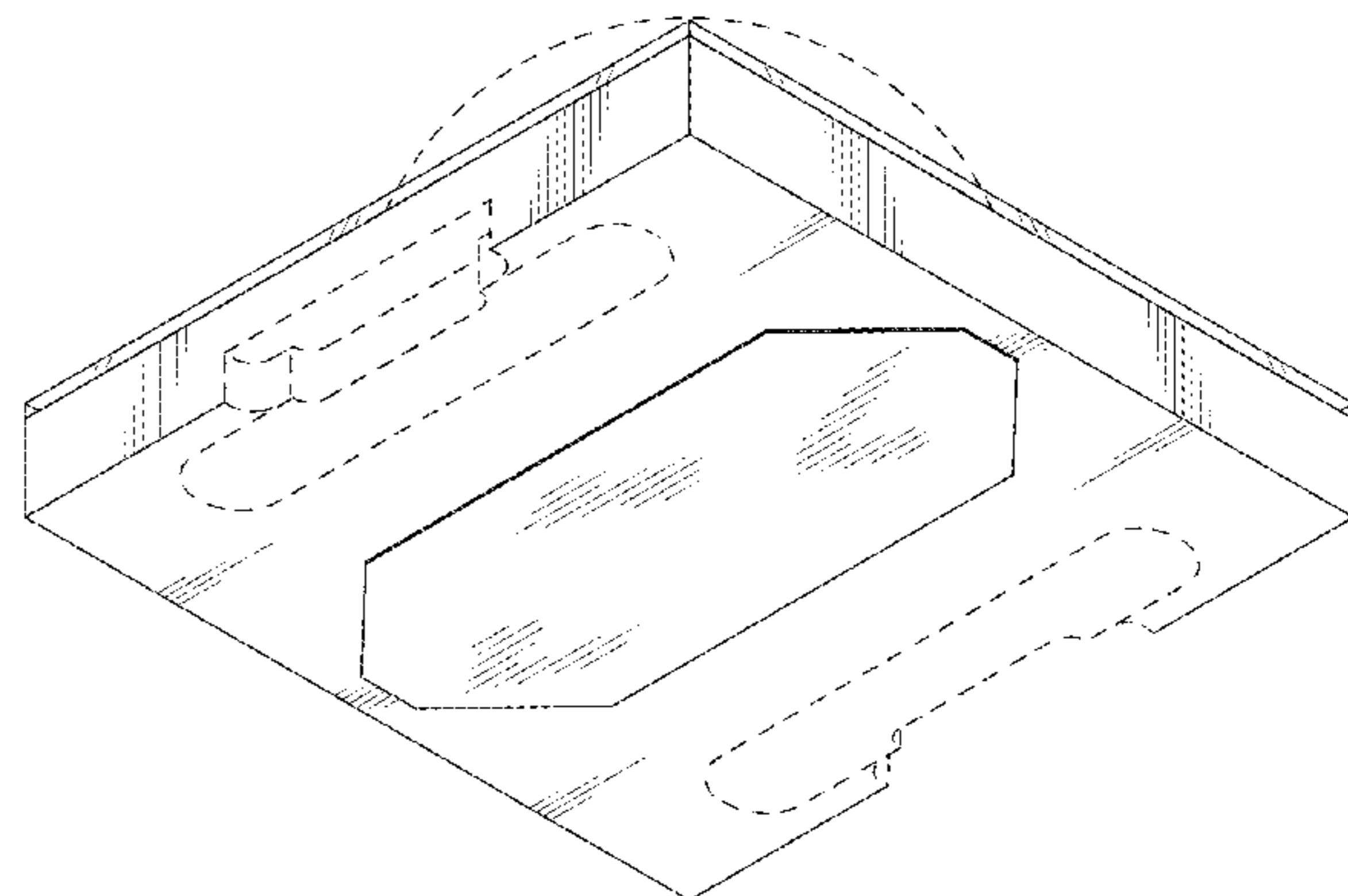
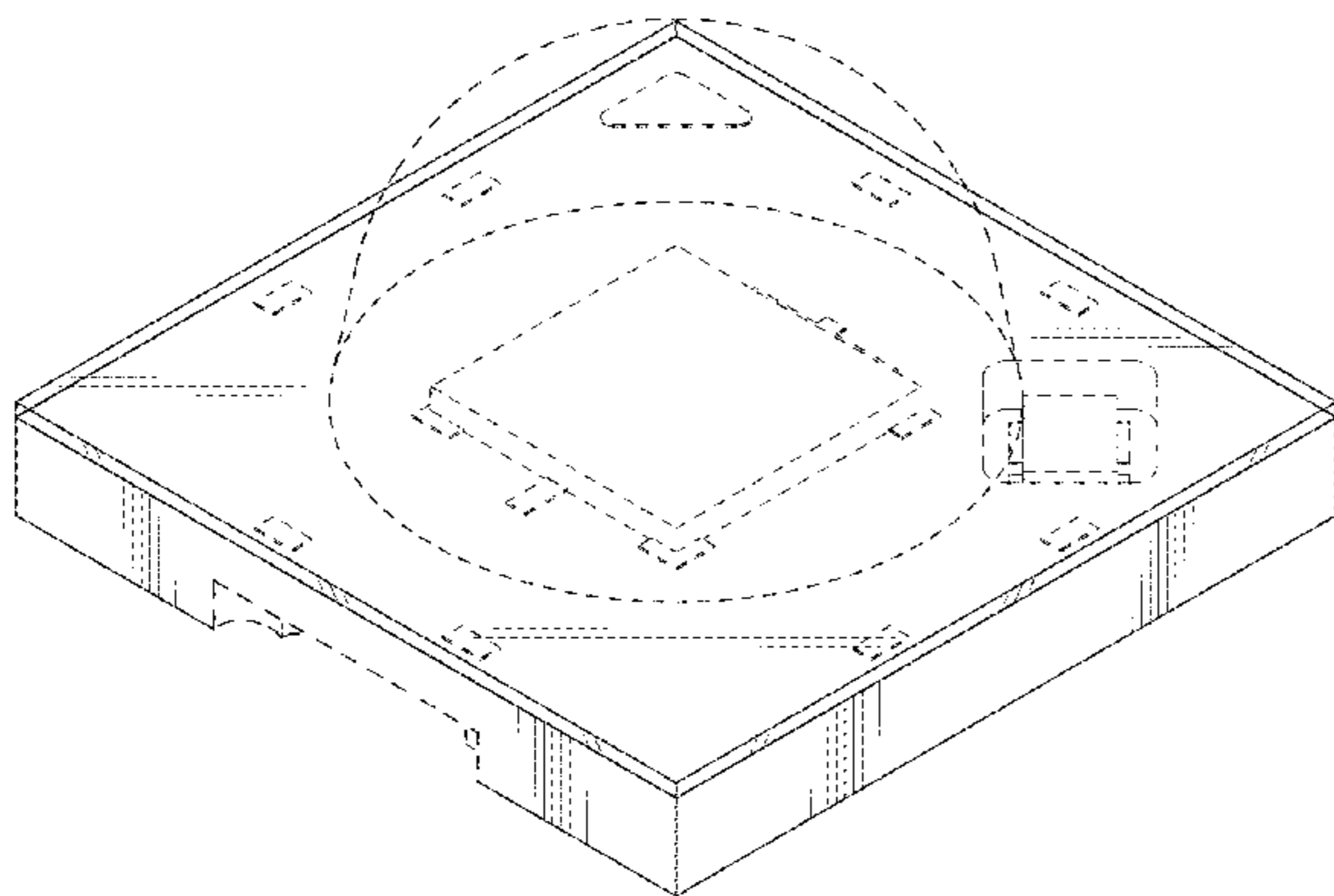

(56)

References Cited

U.S. PATENT DOCUMENTS

7,224,000 B2 5/2007 Aanegola et al.
 D572,210 S 7/2008 Lee
 D598,871 S 8/2009 Eberle et al.
 D615,504 S 5/2010 Keller et al.
 D627,315 S 11/2010 Lai et al.
 D628,167 S 11/2010 Lai et al.
 D628,168 S 11/2010 Lai et al.
 D631,020 S 1/2011 Chuang et al.
 D633,631 S 3/2011 Shieh et al.
 D640,643 S 6/2011 Hsieh
 D642,143 S 7/2011 Kuwaharada et al.
 D643,381 S 8/2011 Hsieh
 D651,989 S 1/2012 Lin
 D680,504 S * 4/2013 Noichi D13/180
 2002/0163001 A1 11/2002 Shaddock
 2004/0227149 A1 11/2004 Ibbetson et al.
 2005/0051789 A1 3/2005 Negley et al.
 2006/0049421 A1 3/2006 Suehiro et al.

2007/0269586 A1 11/2007 Leatherdale et al.
 2008/0203404 A1 * 8/2008 Washino et al. 257/80
 2008/0246045 A1 10/2008 Song
 2009/0020778 A1 1/2009 Noichi
 2009/0108281 A1 4/2009 Keller et al.
 2009/0122514 A1 5/2009 Yoon et al.
 2009/0166655 A1 7/2009 Lin
 2009/0283779 A1 11/2009 Negley et al.
 2011/0291154 A1 12/2011 Noichi et al.

FOREIGN PATENT DOCUMENTS

JP 2000-252524 A 9/2000
 JP 2001-203396 A 7/2001
 WO 2005/104247 A1 11/2005

OTHER PUBLICATIONS

2009 Nichia LED Catalogue (pp. 7, 93), published Sep. 2009 by Nichia Corporation.

* cited by examiner

Fig. 1

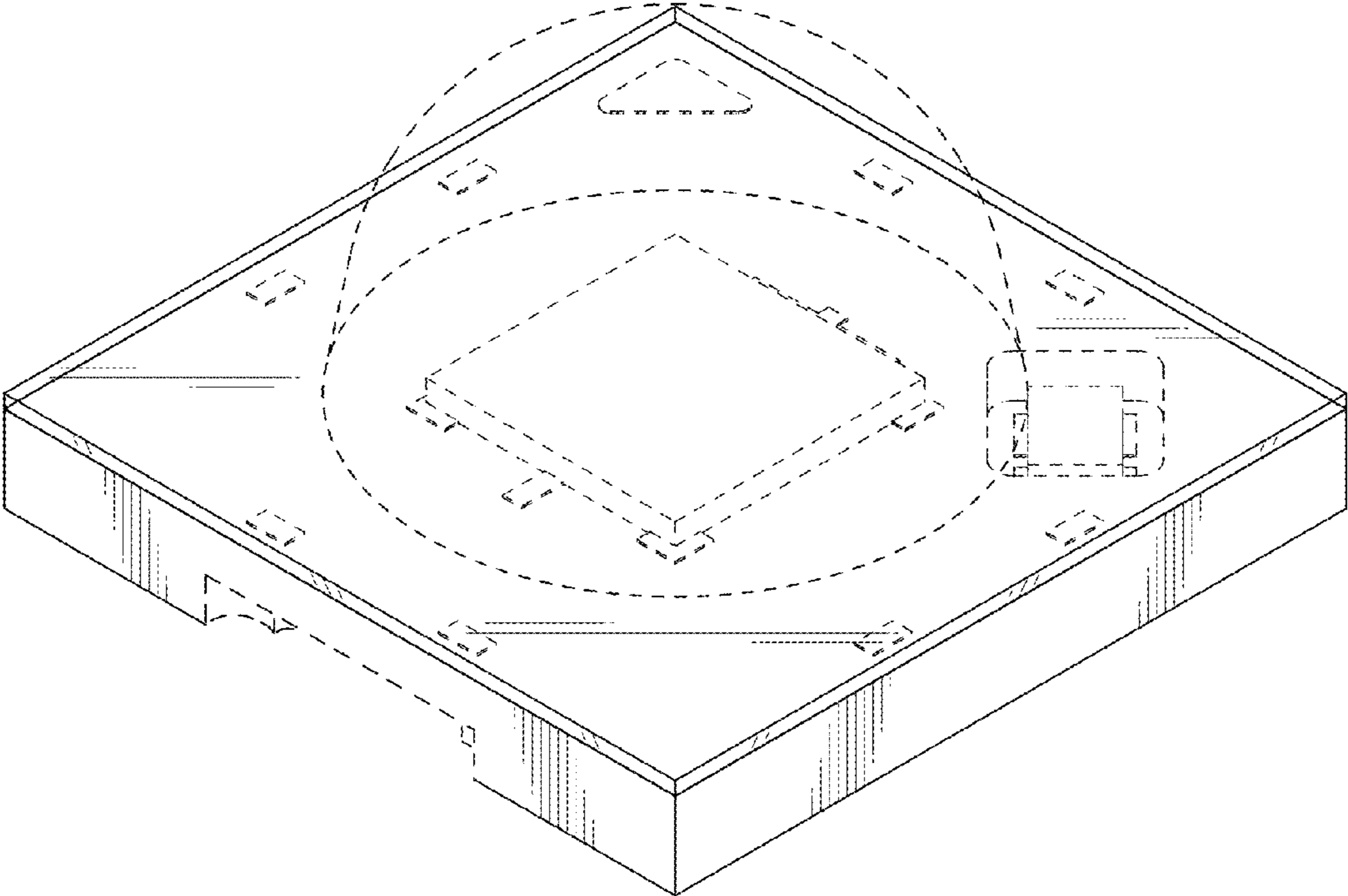

Fig. 2

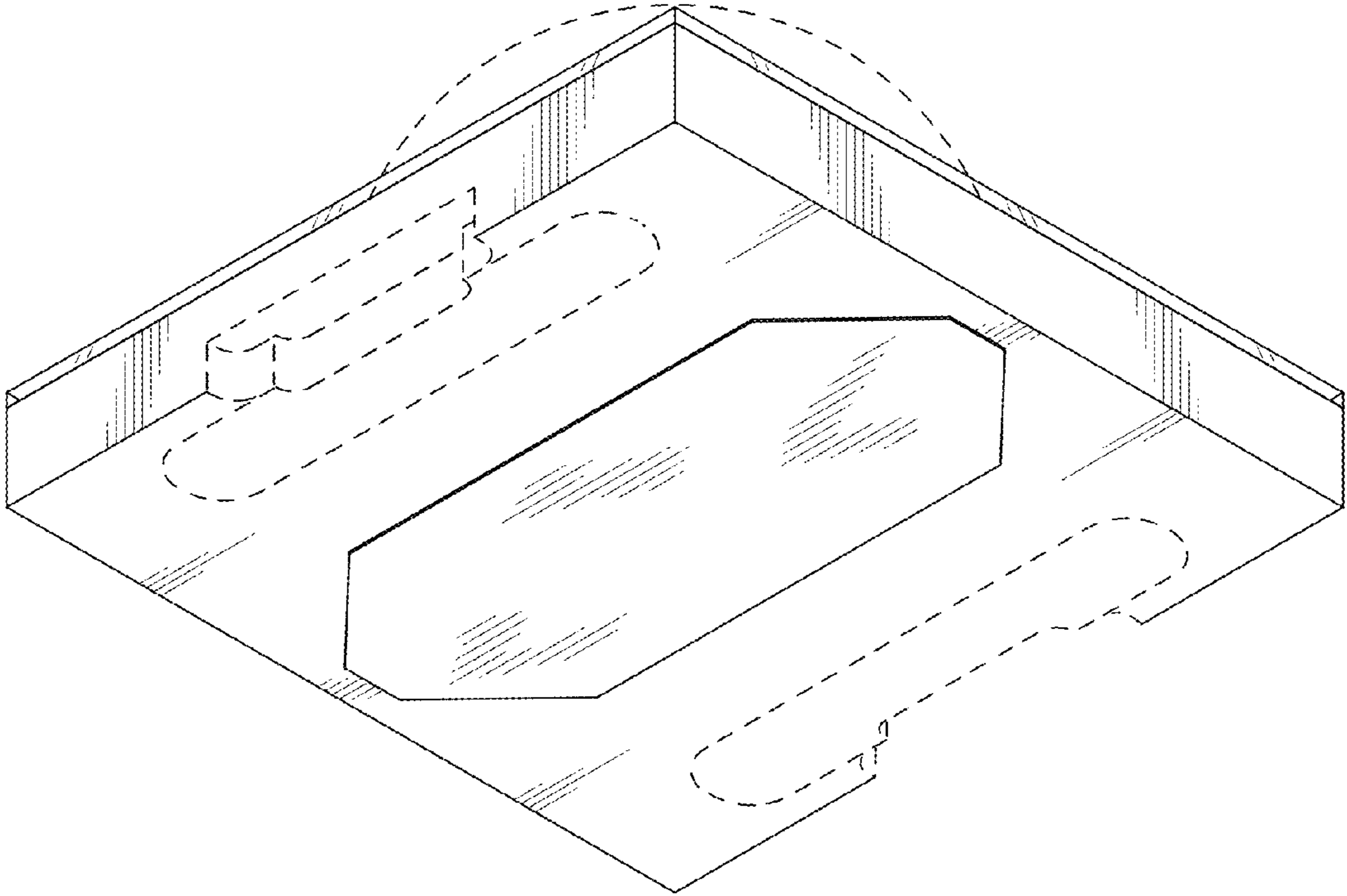

Fig. 3

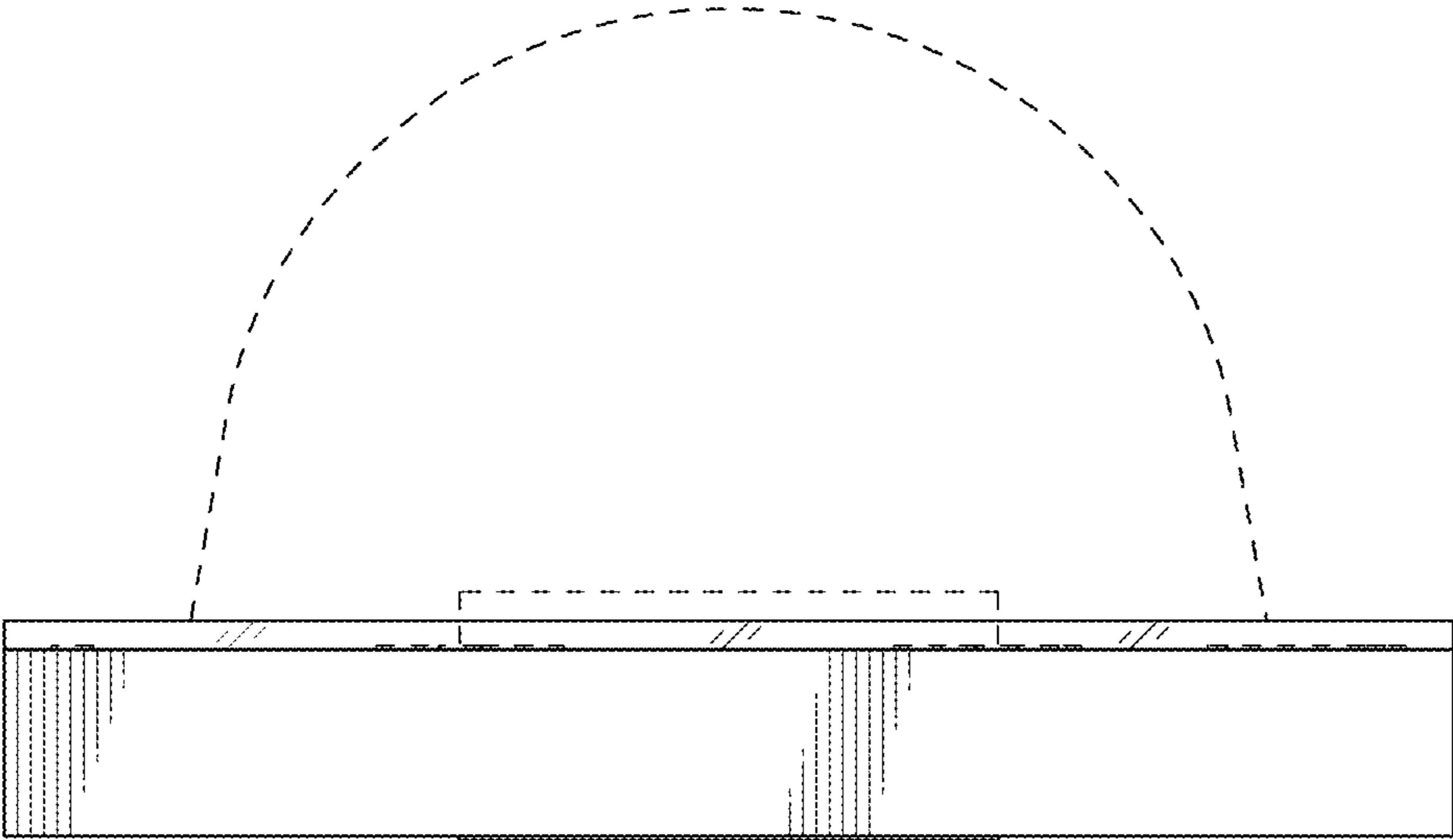

Fig. 4

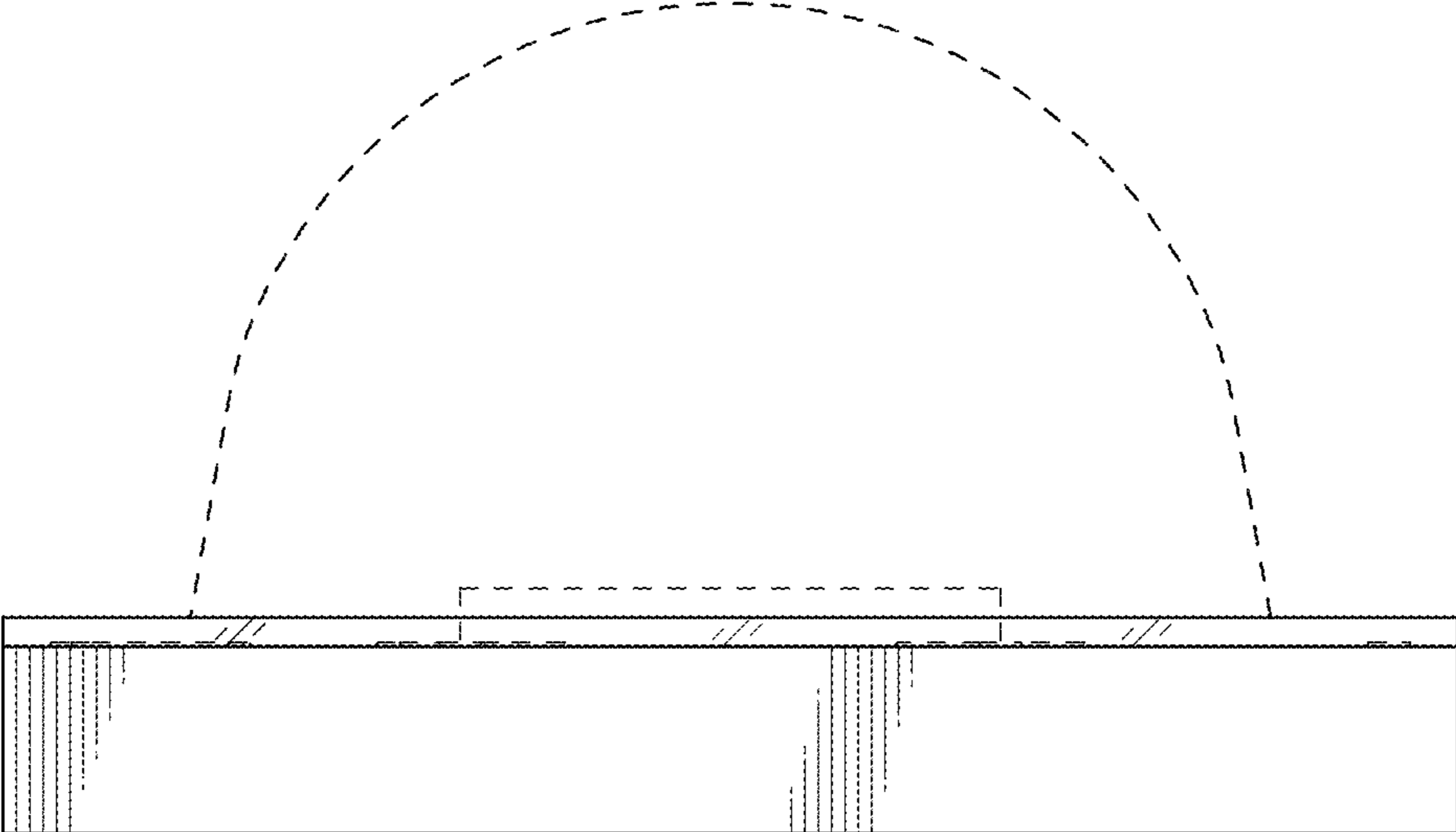

Fig. 5

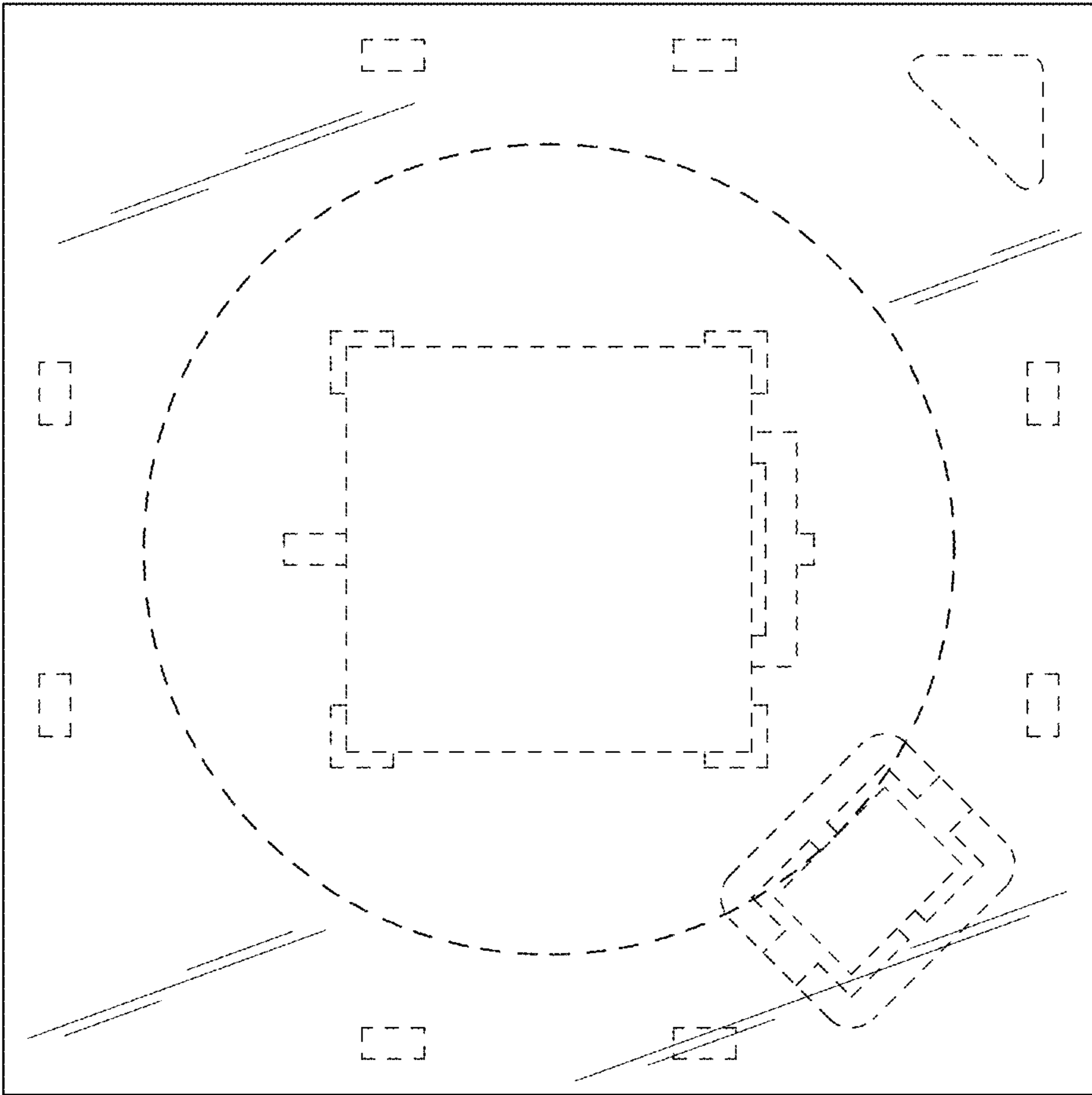

Fig. 6

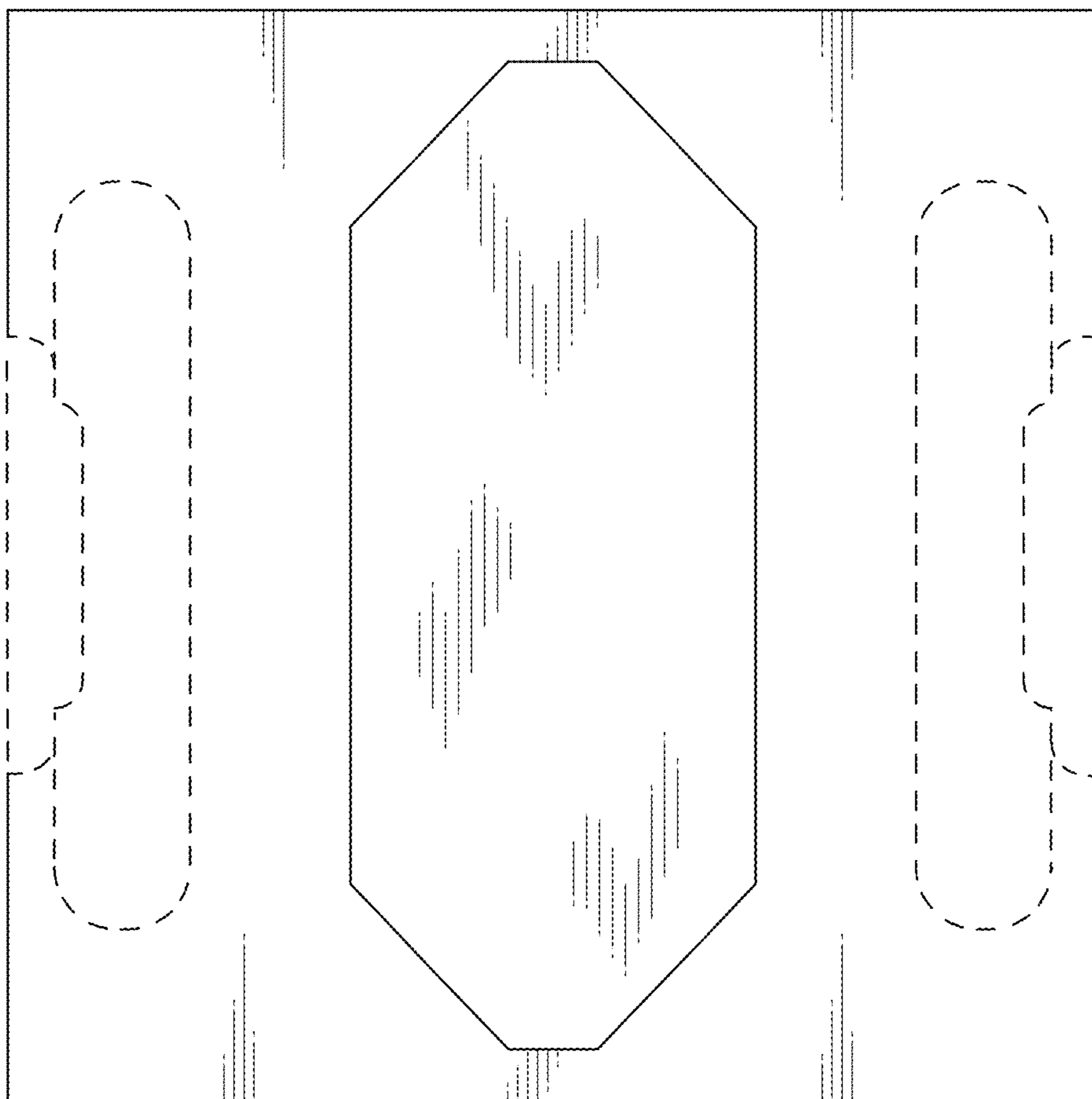

Fig. 7

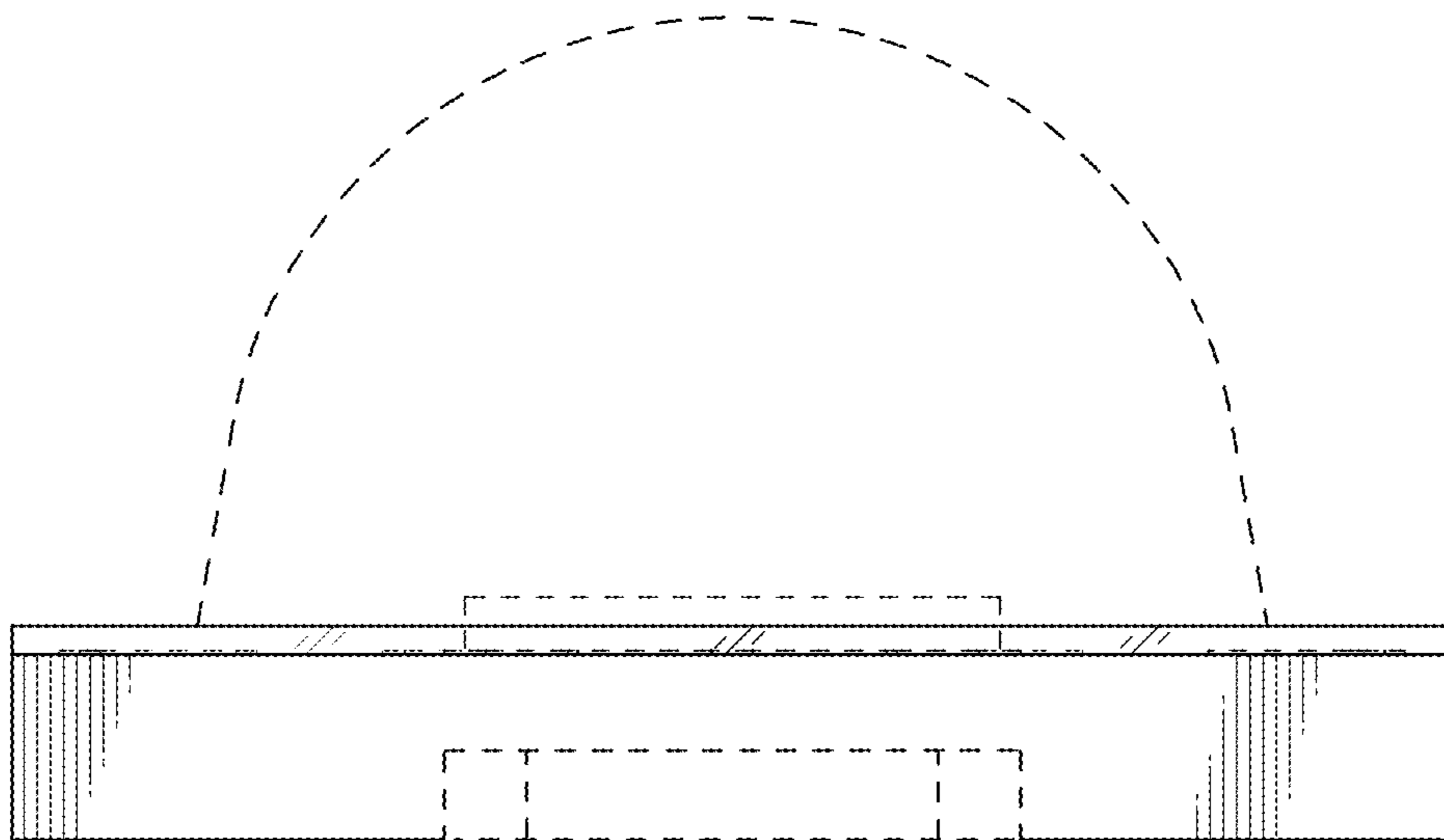

Fig. 8

