



US00D710788S

(12) **United States Design Patent**
Oba

(10) **Patent No.:** **US D710,788 S**
(45) **Date of Patent:** **** Aug. 12, 2014**

(54) **MOTORCYCLE TIRE**
(71) Applicant: **Bridgestone Corporation**, Tokyo (JP)
(72) Inventor: **Hirofumi Oba**, Chuo-ku (JP)
(73) Assignee: **Bridgestone Corporation**, Tokyo (JP)
(**) Term: **14 Years**
(21) Appl. No.: **29/473,851**
(22) Filed: **Nov. 26, 2013**

D595,637 S * 7/2009 Sueishi D12/536
D613,672 S * 4/2010 Larregain D12/536
D626,498 S * 11/2010 Rossignaud et al. D12/536
D640,965 S * 7/2011 Hikita D12/536
D662,033 S * 6/2012 Larregain D12/536
D685,722 S * 7/2013 Hikita D12/536

(30) **Foreign Application Priority Data**

May 27, 2013 (JP) 2013-011581

(51) **LOC (10) Cl.** **12-15**

(52) **U.S. Cl.**
USPC **D12/536**

(58) **Field of Classification Search**
USPC D12/507, 510-512, 534, 536, 539,
D12/542-544, 569, 571, 574, 577-579,
D12/900-901; 152/209.1-209.9,
152/209.11-209.19, 209.21-209.28, 455
See application file for complete search history.

(56) **References Cited**

U.S. PATENT DOCUMENTS

D332,766 S * 1/1993 Marui D12/536
D332,931 S * 2/1993 Marui D12/536
D354,465 S * 1/1995 Detzner et al. D12/536
D355,150 S * 2/1995 Detzner et al. D12/536
D577,656 S * 9/2008 Sueishi D12/536
D585,015 S * 1/2009 Sueishi D12/536
D592,587 S * 5/2009 Sueishi D12/536

FOREIGN PATENT DOCUMENTS

JP 1032249 S 2/1999
JP 1331809 S 6/2008

OTHER PUBLICATIONS

Japanese Design Gazette dated Jan. 6, 2014 issued in corresponding Japanese Design Application No. D2013-11581.

* cited by examiner

Primary Examiner — Stacia Cadmus

(74) *Attorney, Agent, or Firm* — Sughrue Mion, PLLC

(57) **CLAIM**

The ornamental design for a motorcycle tire, as shown and described.

DESCRIPTION

FIG. 1 is a perspective view of a motorcycle tire according to my new design;

FIG. 2 is a front view thereof;

FIG. 3 is a top view thereof;

FIG. 4 is a right side view thereof;

FIG. 5 is a fragmentary enlarged front view showing the details of the tread portion thereof;

FIG. 6 is a section view taken along line 6-6 in FIG. 5;

FIG. 7 is a section view taken along line 7-7 in FIG. 5; and,

FIG. 8 is a section view taken along line 8-8 in FIG. 5.

1 Claim, 8 Drawing Sheets

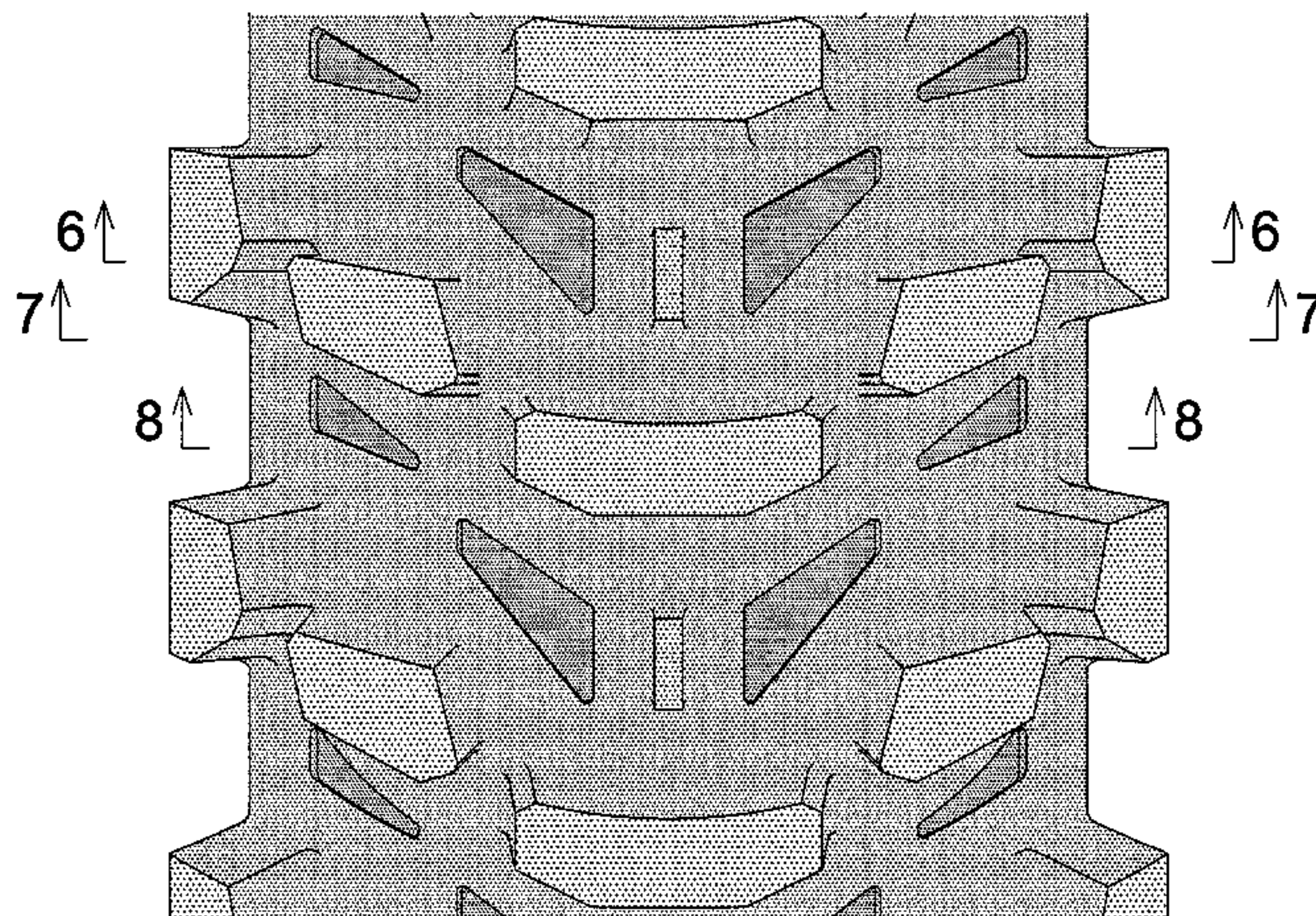
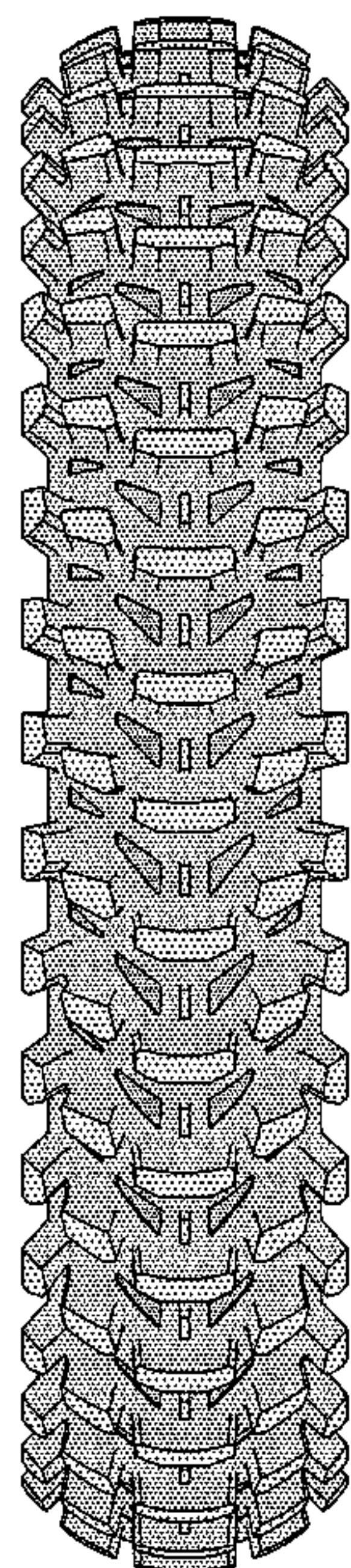

FIG. 1

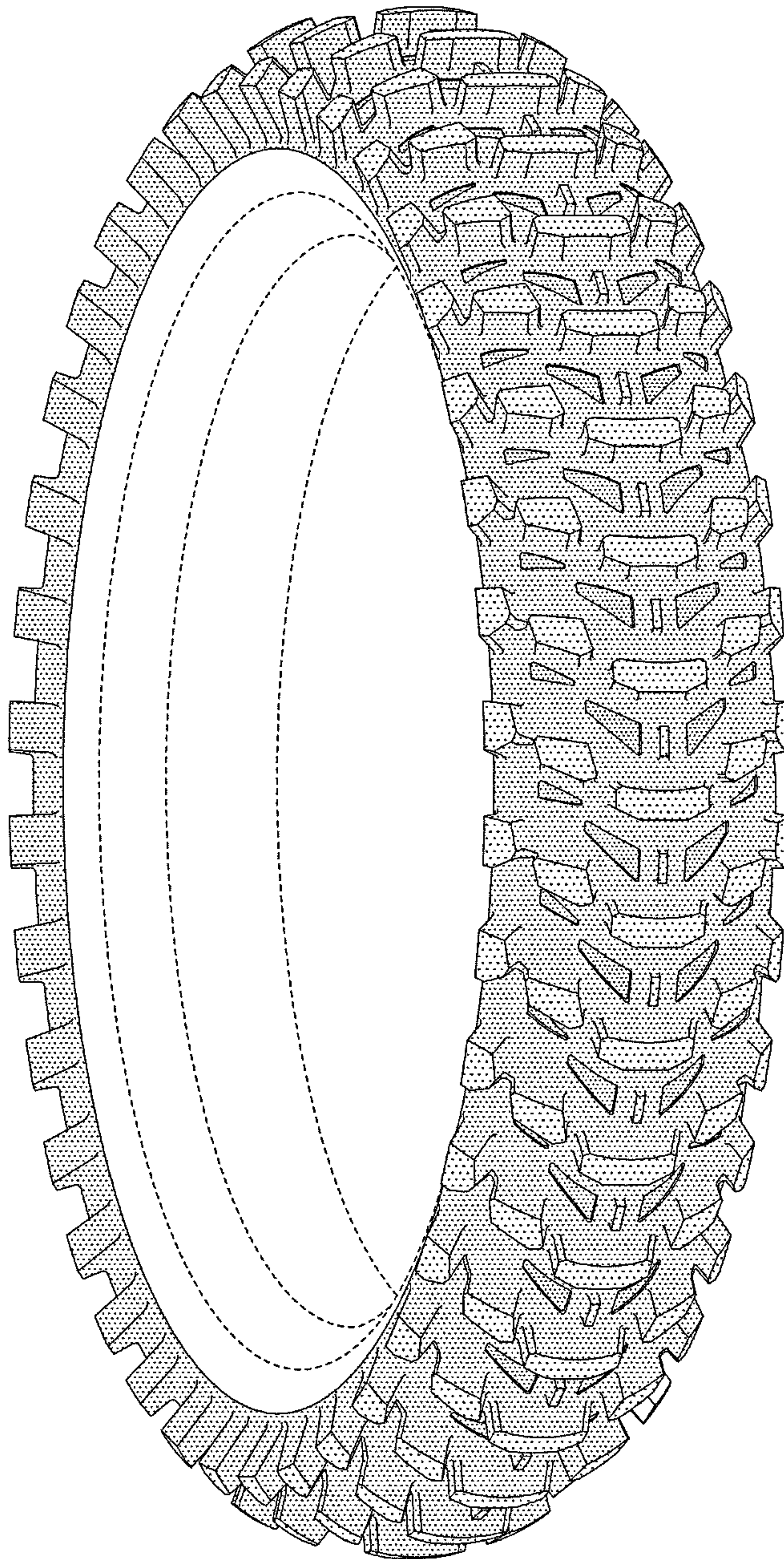

FIG. 2

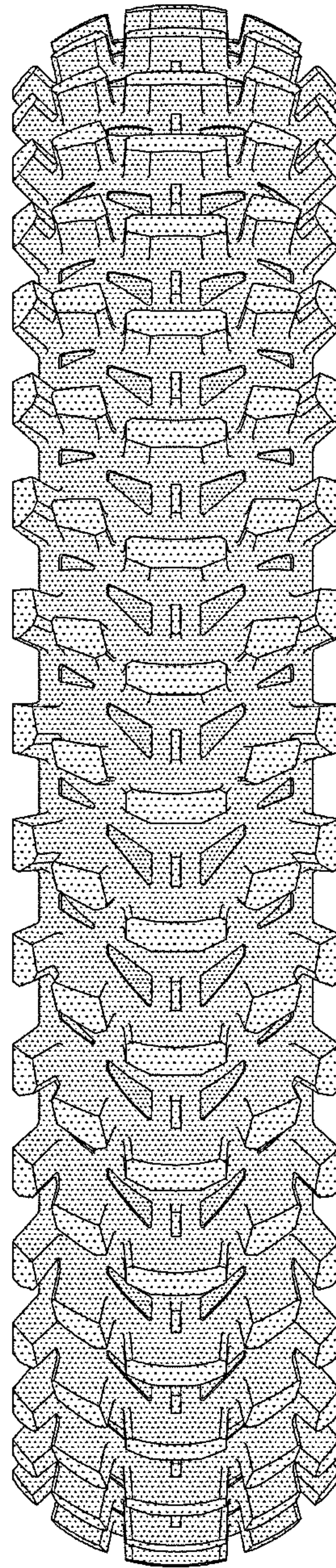

FIG. 3

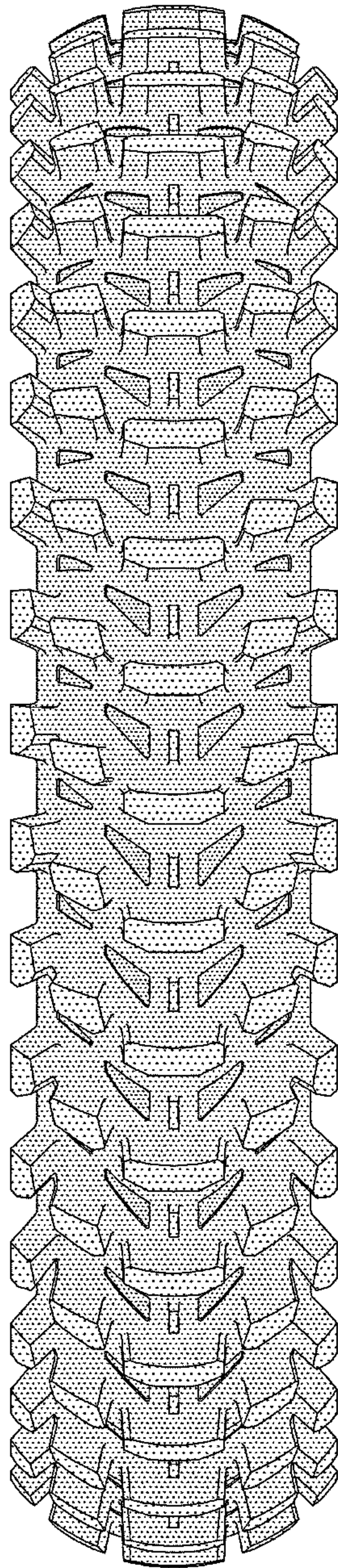

FIG. 4

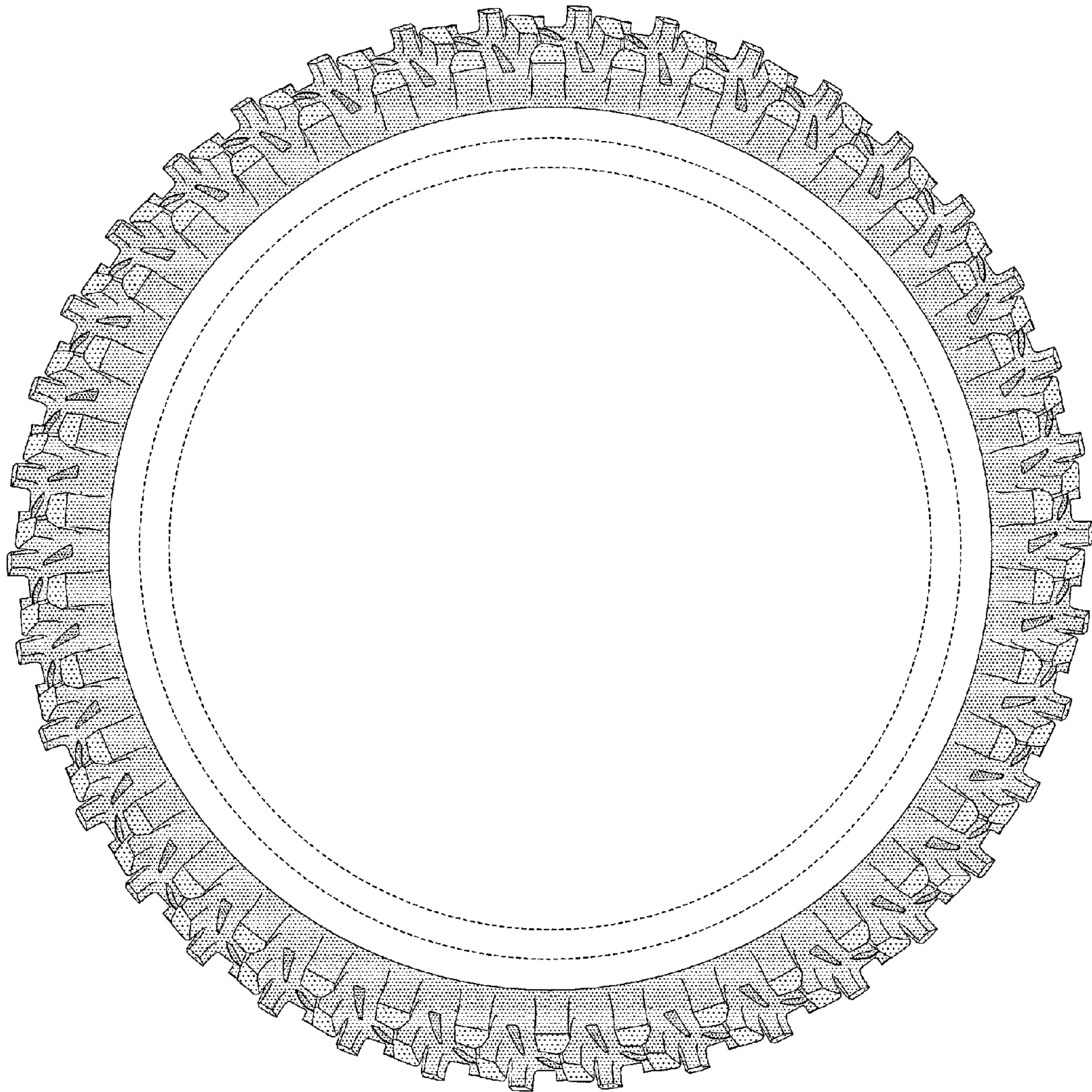

FIG. 5

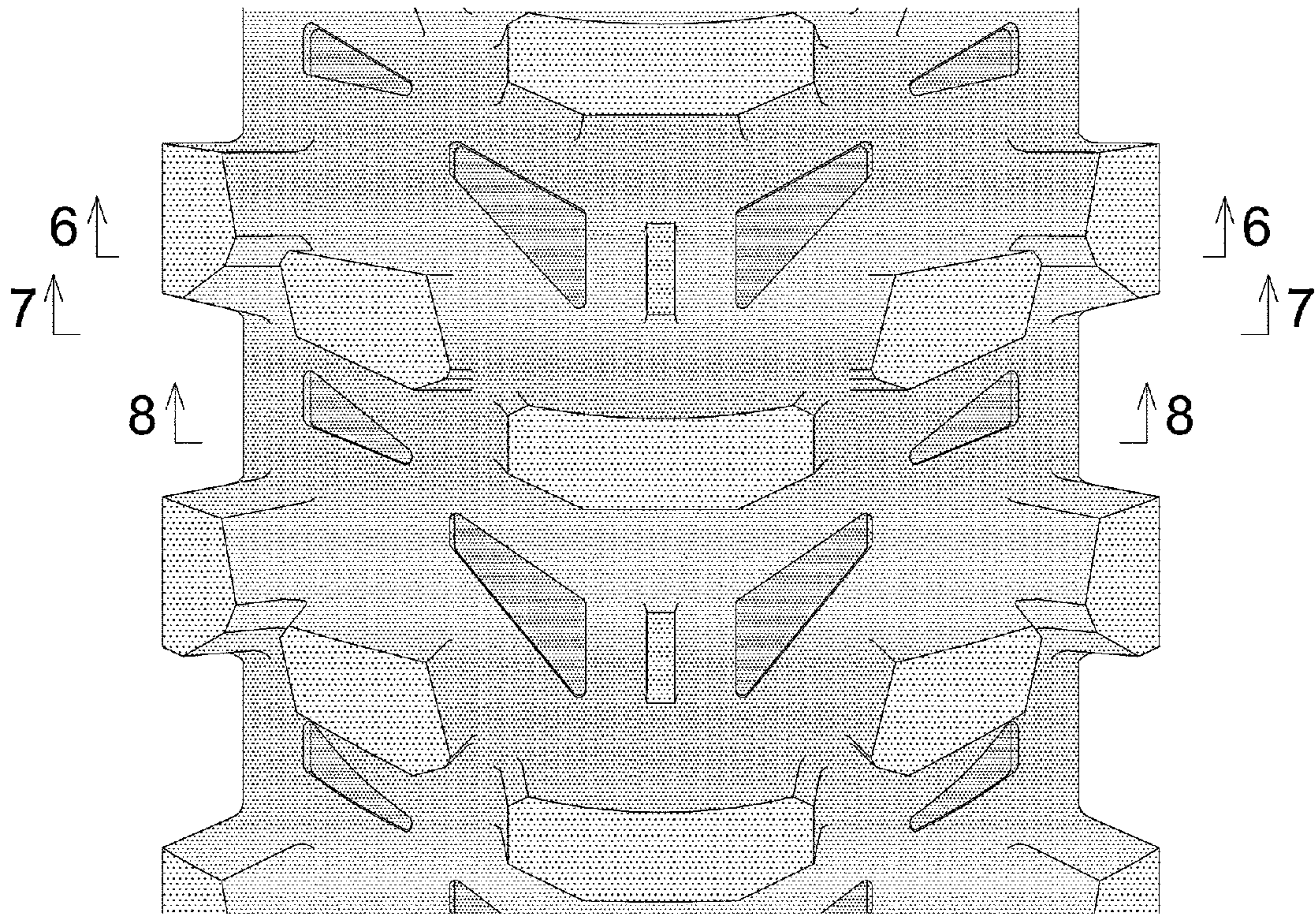

FIG. 6

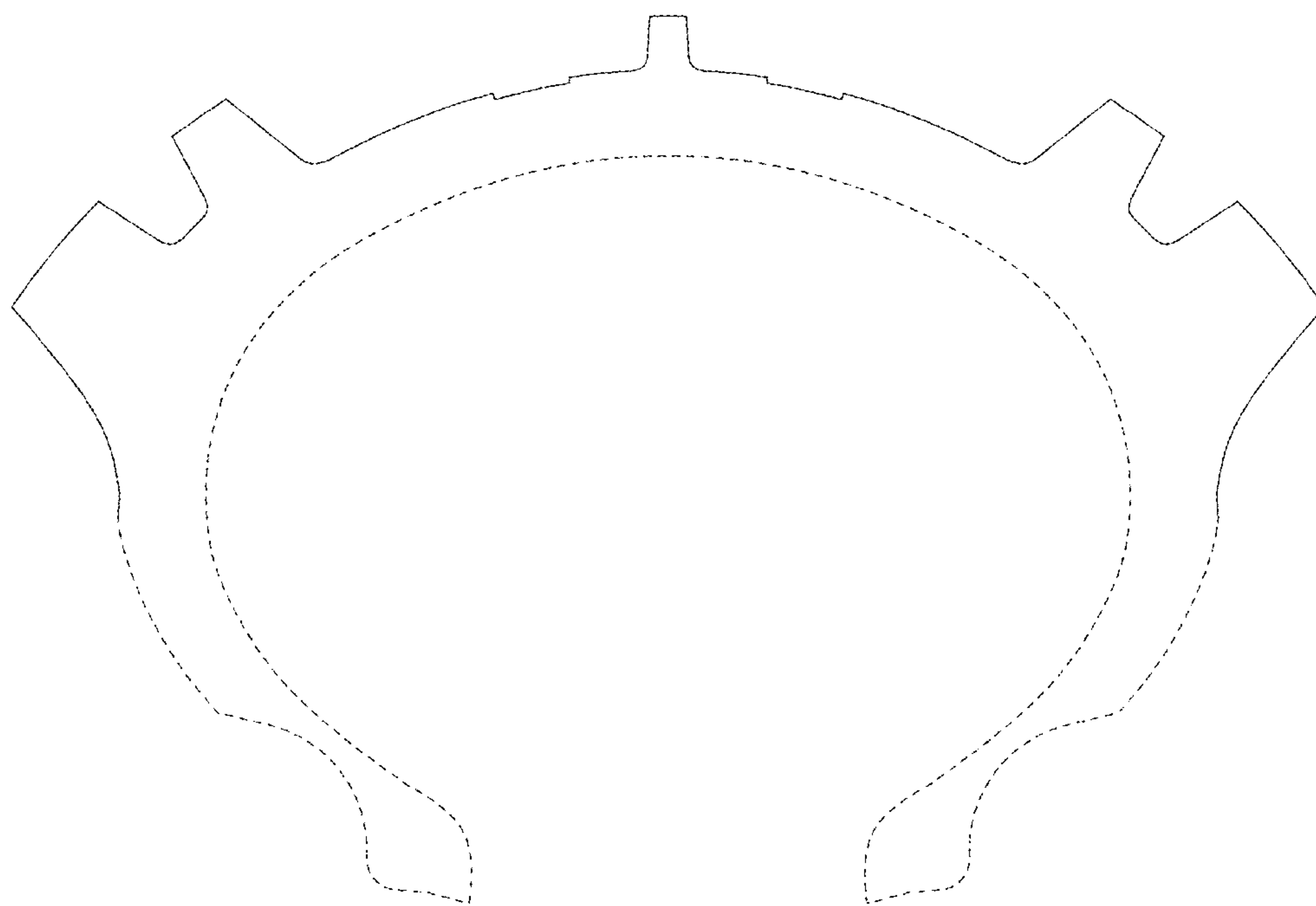

FIG. 7

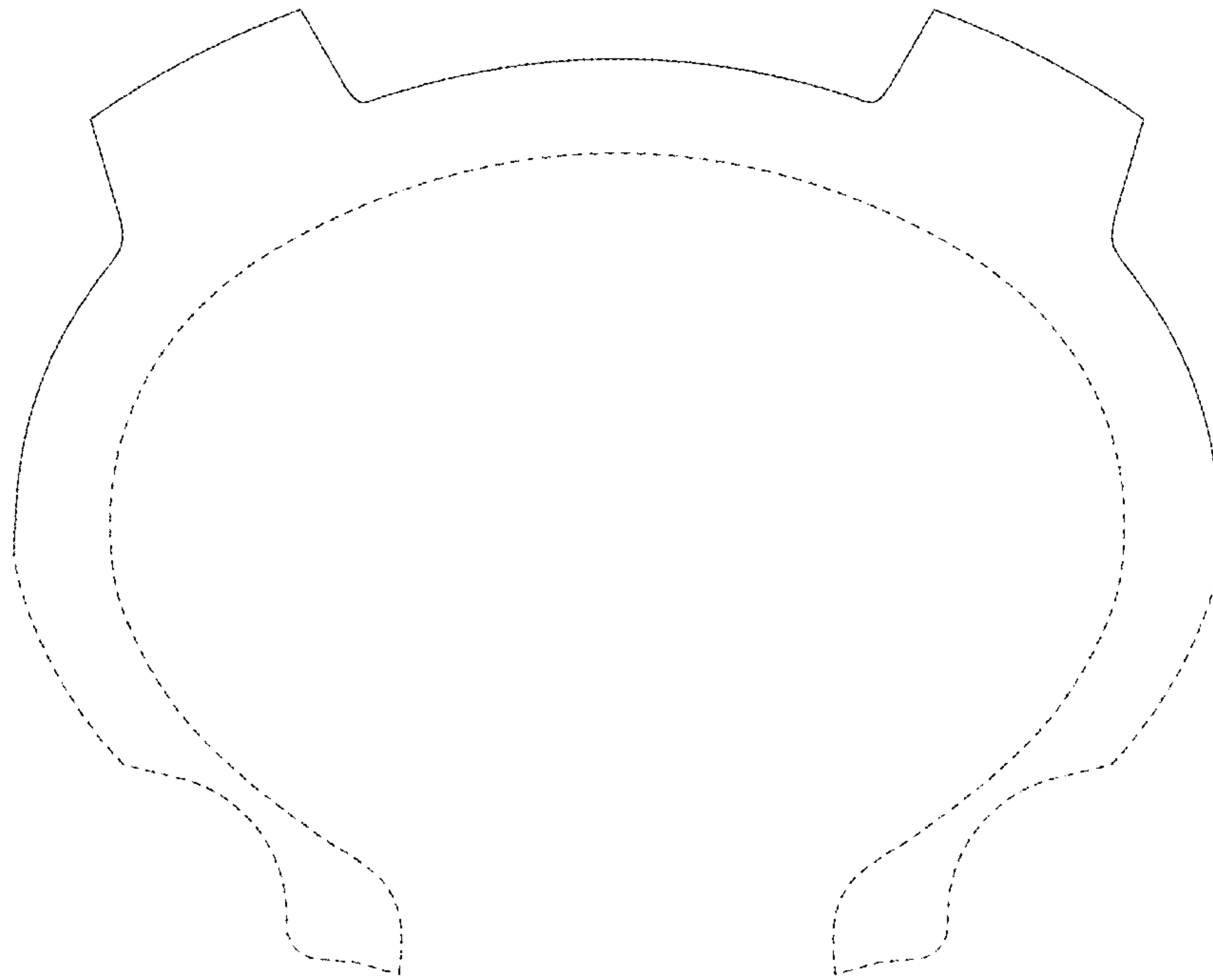

FIG. 8

