



US00D710748S

(12) **United States Design Patent**
Takabayashi et al.

(10) **Patent No.:** **US D710,748 S**

(45) **Date of Patent:** **** Aug. 12, 2014**

(54) **CHAIN FOR SLIDE FASTENER**
(71) Applicant: **YKK Corporation**, Tokyo (JP)
(72) Inventors: **Yasuyuki Takabayashi**, Toyama (JP);
Yuko Fujita, Tokyo (JP)
(73) Assignee: **YKK Corporation** (JP)
(**) Term: **14 Years**

D407,668	S *	4/1999	Okeya	D11/221
5,956,818	A *	9/1999	Tsubata	24/397
6,314,623	B1 *	11/2001	Wakai et al.	24/403
6,516,499	B2 *	2/2003	Yamaguchi et al.	24/391
6,742,226	B2 *	6/2004	Matsuda et al.	24/436
7,188,395	B2 *	3/2007	Kondo et al.	24/436
7,231,697	B2 *	6/2007	Takamatsu et al.	24/436
7,251,866	B2 *	8/2007	Himi	24/435
7,520,032	B2 *	4/2009	Kousaka et al.	24/395
7,669,296	B2 *	3/2010	Yokoyama et al.	24/436

(21) Appl. No.: **29/442,100**
(22) Filed: **Dec. 6, 2012**
(30) **Foreign Application Priority Data**

Jun. 7, 2012 (CN) 2012 3 0230741
(51) **LOC (10) Cl.** **02-07**
(52) **U.S. Cl.**
USPC **D11/221**
(58) **Field of Classification Search**
USPC D11/200, 201, 221; 24/381-383,
24/385-387, 414-417, 421-422, 427-431,
24/433, 418, 419, 391, 394, 436; 2/265;
294/3.6; D2/853; 29/760
See application file for complete search history.

(56) **References Cited**
U.S. PATENT DOCUMENTS
3,162,918 A * 12/1964 Burbank 24/391
3,263,291 A * 8/1966 Taylor 24/391
D274,480 S * 7/1984 Kanzaka D11/221
5,058,246 A * 10/1991 Fujisaki et al. 24/394
5,596,793 A * 1/1997 Davis 24/394

OTHER PUBLICATIONS

Non-Final Office Action, U.S. Appl. No. 29/442,098, mailed Feb. 14, 2014.
Non-Final Office Action, U.S. Appl. No. 29/442,099, mailed Feb. 24, 2014.

* cited by examiner

Primary Examiner — Ralf Seifert
(74) *Attorney, Agent, or Firm* — Kilpatrick Townsend & Stockton LLP

(57) **CLAIM**
The ornamental design for a chain for a slide fastener, as shown and described.

DESCRIPTION

FIG. 1 is a front view of a chain for slide fastener showing my (our) new design;
FIG. 2 is a rear view thereof;
FIG. 3 is a perspective view thereof; and,
FIG. 4 is a partially enlarged view thereof.

1 Claim, 4 Drawing Sheets

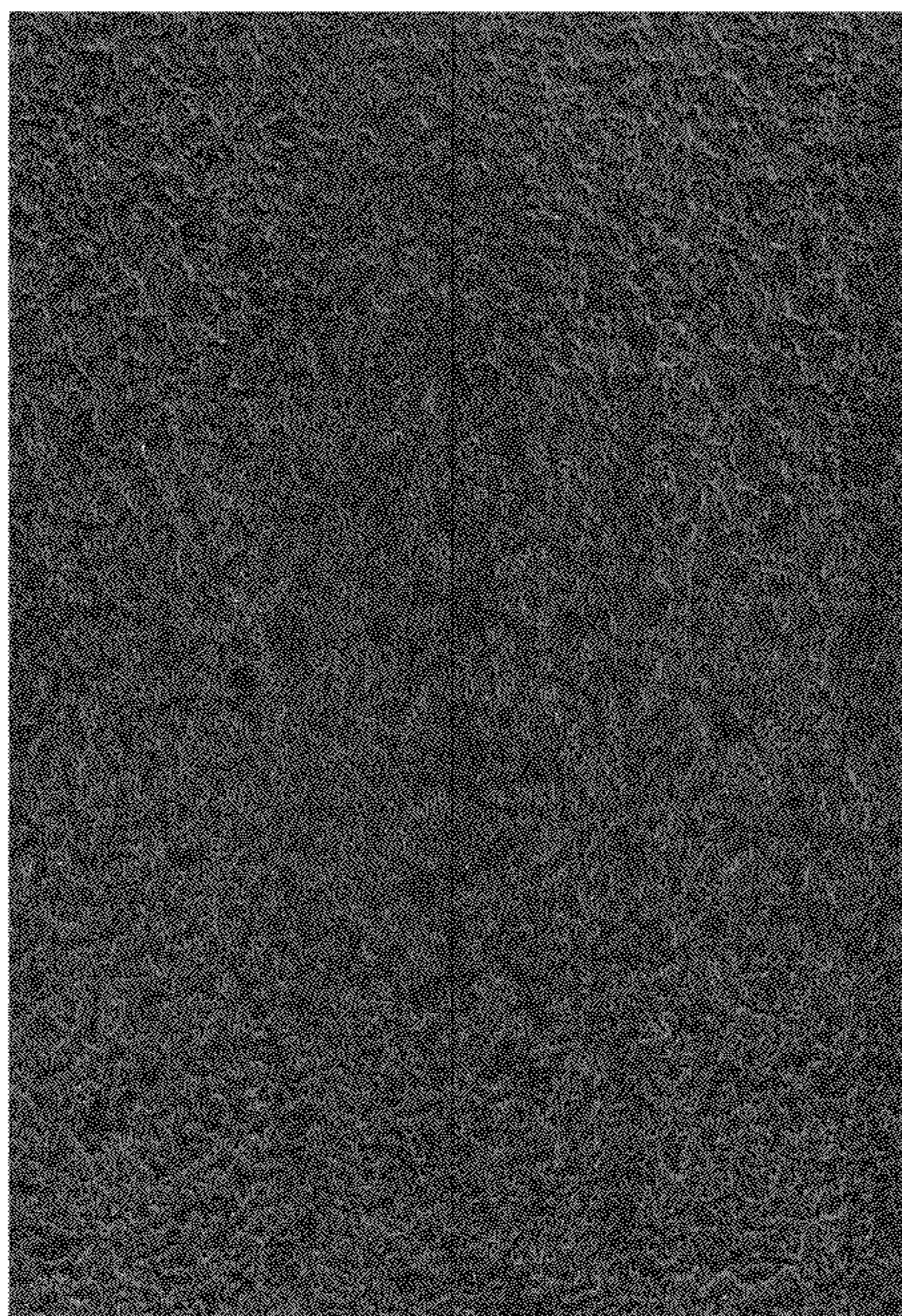

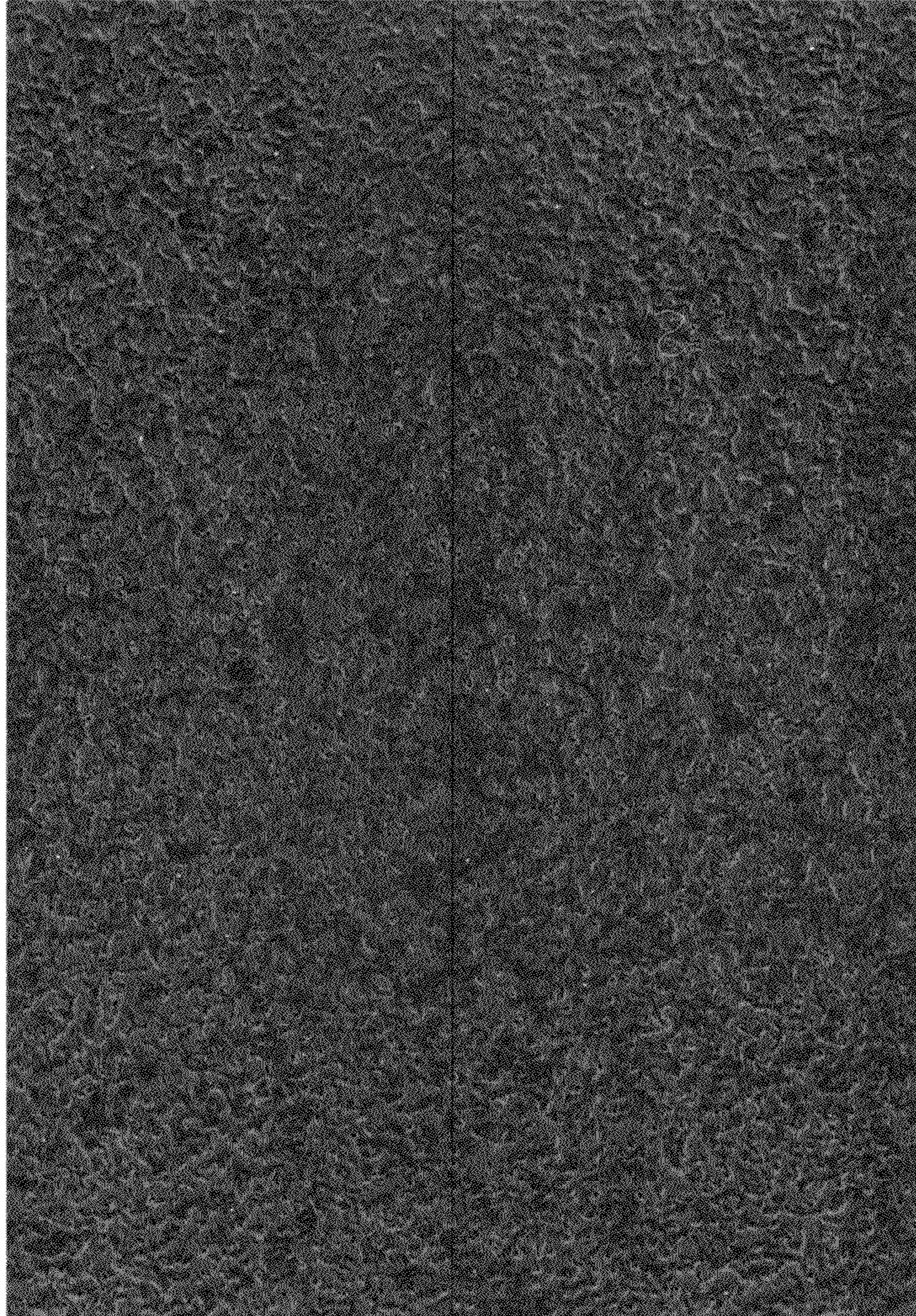

Fig. 1

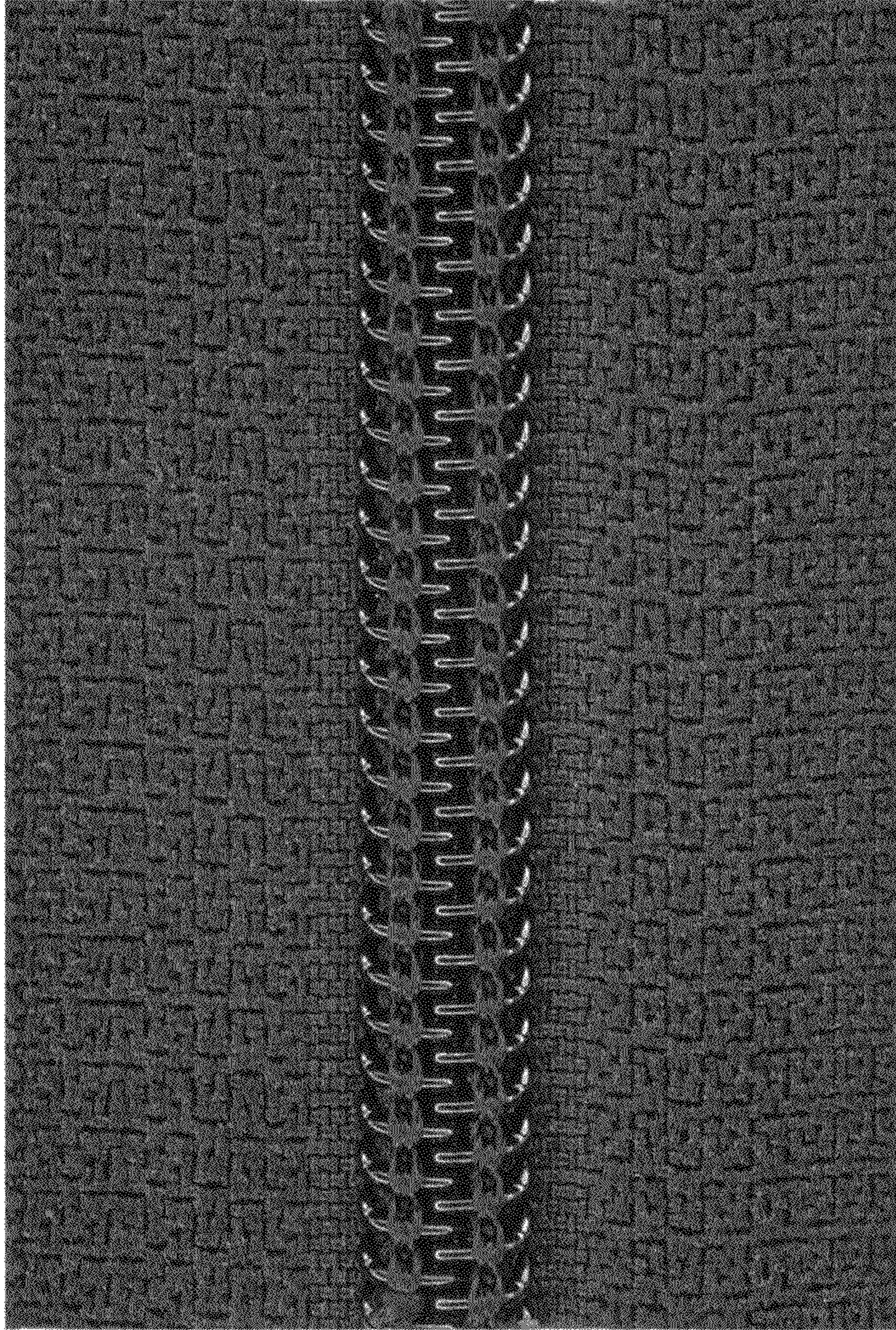

Fig. 2

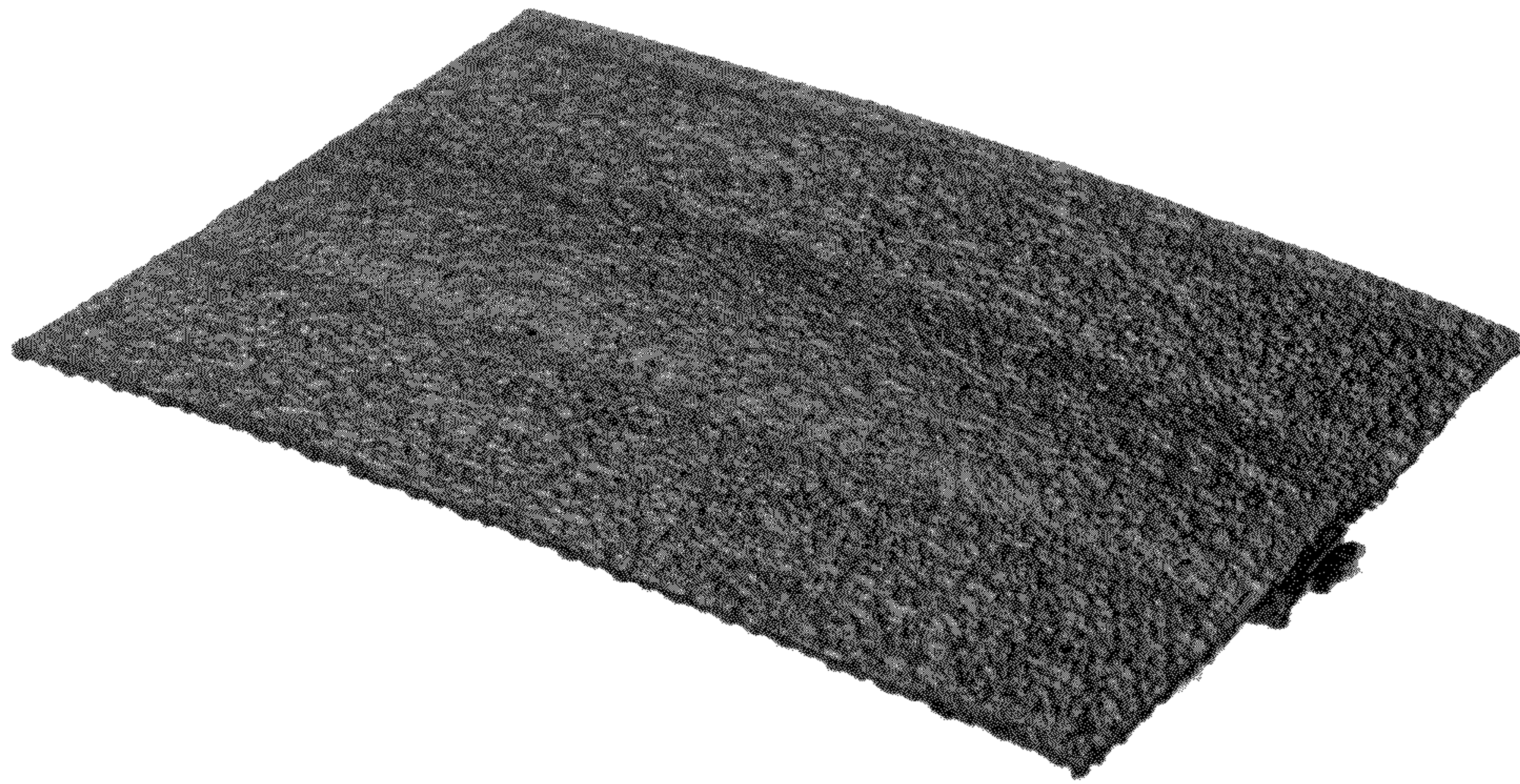

Fig. 3

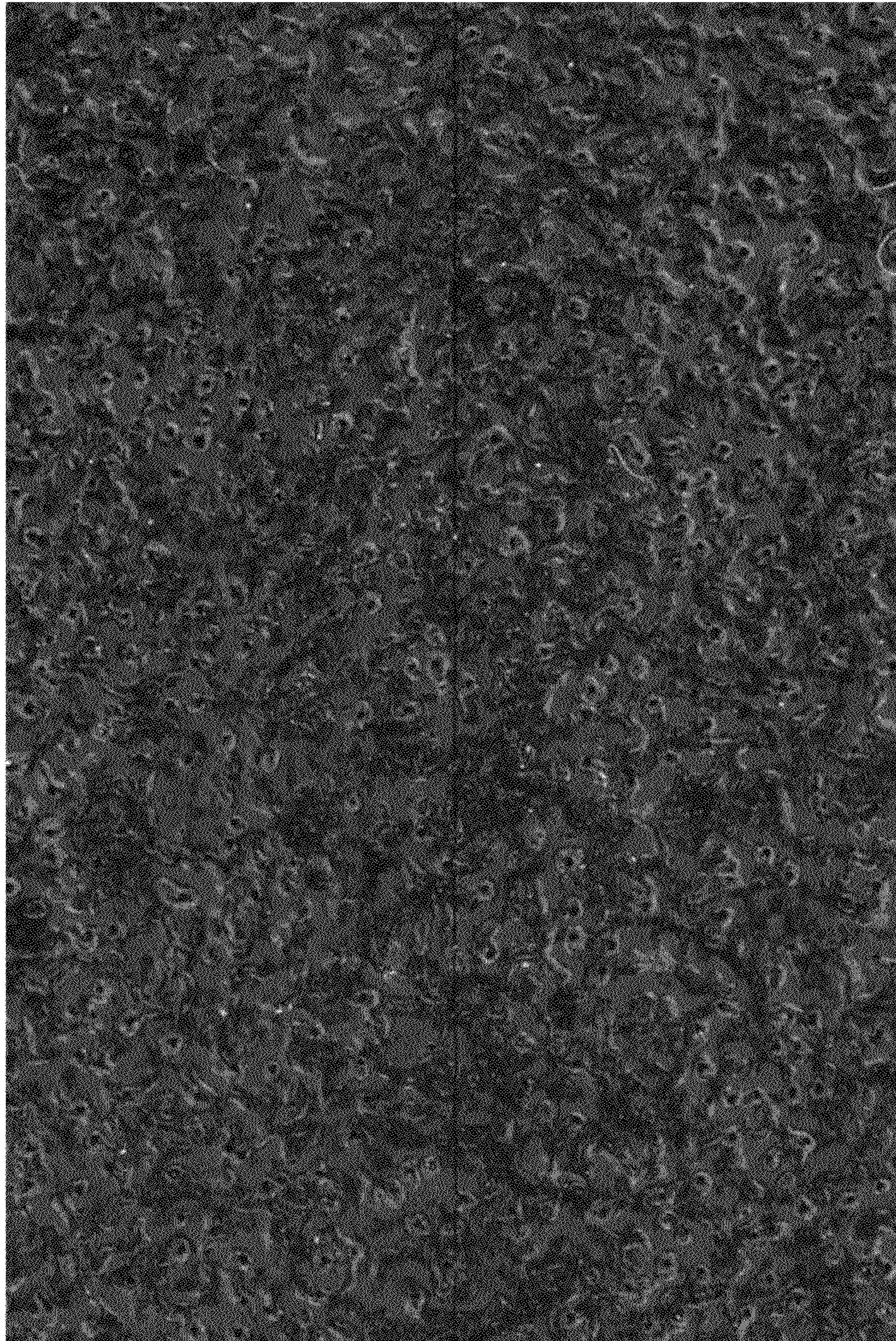

Fig. 4