



US00D710692S

(12) **United States Design Patent**
Genender

(10) **Patent No.:** **US D710,692 S**

(45) **Date of Patent:** **** Aug. 12, 2014**

(54) **PACKAGING BLANK**
(71) Applicant: **Alan Genender**, Northbrook, IL (US)
(72) Inventor: **Alan Genender**, Northbrook, IL (US)
(73) Assignee: **Medline Industries, Inc.**, Mundelein, IL (US)
(**) Term: **14 Years**

D267,476 S * 1/1983 Boedeker et al. D9/433
4,465,227 A 8/1984 Hood et al.
5,062,527 A 11/1991 Westerman
6,837,420 B2 * 1/2005 Westerman et al. 229/117.15
D513,982 S * 1/2006 Wenrick D9/433
D604,607 S * 11/2009 Elias et al. D9/433
7,721,941 B2 5/2010 Kleiner
7,841,512 B2 * 11/2010 Westerman et al. 229/125.28
D631,741 S * 2/2011 Hubbard et al. D9/433
D631,742 S * 2/2011 Hubbard et al. D9/433
D650,665 S * 12/2011 Kaltman et al. D9/433
D684,858 S * 6/2013 Sill D9/433

(21) Appl. No.: **29/450,080**
(22) Filed: **Mar. 15, 2013**
(51) **LOC (10) Cl.** **09-03**
(52) **U.S. Cl.**
USPC **D9/433**
(58) **Field of Classification Search**
CPC B65D 5/18; B65D 5/20; B65D 5/30;
B65D 71/12; B65D 71/40; B65D 71/46;
B65D 5/50; B65D 5/42; B65D 85/00
USPC D9/430-433, 414, 418, 420-424;
D3/272, 273, 302; 206/267, 269, 270,
206/273, 299, 737, 740, 822; 229/100, 101,
229/101.3, 106, 108-112
See application file for complete search history.

* cited by examiner
Primary Examiner — Susan Bennett Hattan
Assistant Examiner — Vy Koenig
(74) *Attorney, Agent, or Firm* — McAndrews Held & Malloy, Ltd.

(56) **References Cited**
U.S. PATENT DOCUMENTS
284,179 A 9/1883 Buckingham
715,026 A 12/1902 Crawford
1,150,105 A 8/1915 Emmons
2,151,472 A 3/1939 Hubbard
2,386,905 A 10/1945 Meitzen
4,119,265 A 10/1978 Dlugopolski

(57) **CLAIM**
The ornamental design for a packaging blank, as shown and described.

DESCRIPTION
FIG. 1 is a front perspective view of a packaging blank showing our new design; and, FIG. 2 is a side elevation view thereof. The evenly spaced dashed lines represent fold lines and form part of the claimed design. The dotted lines are for environmental purposes only and form no part of the claimed design. The light weight shade lines are used to show that the surface is substantially planar and not to be interpreted as surface ornamentation.

1 Claim, 1 Drawing Sheet

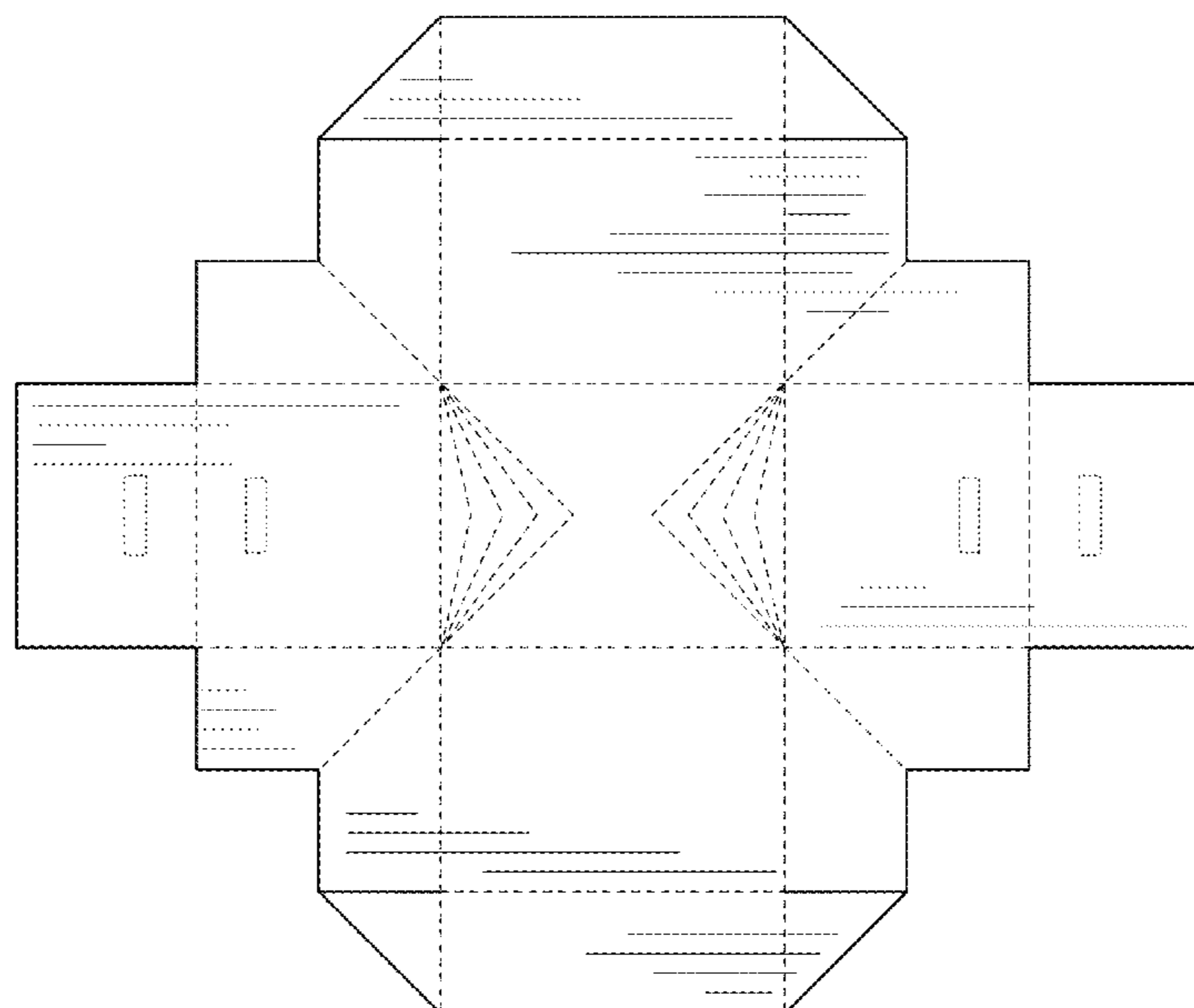

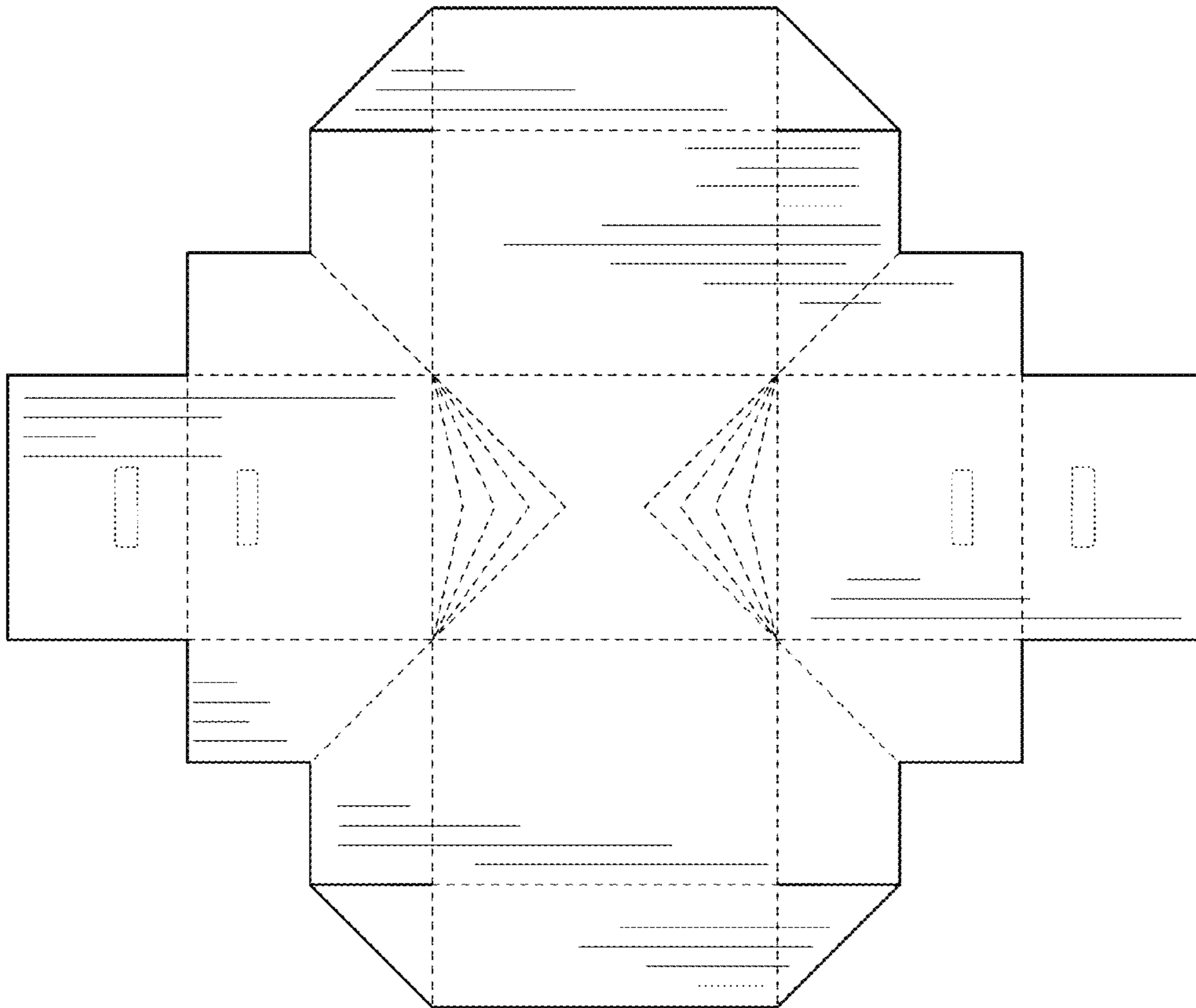

FIG. 1

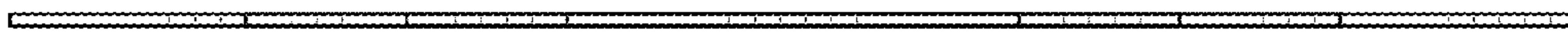

FIG. 2