



US00D710691S

(12) **United States Design Patent**
Genender

(10) **Patent No.:** **US D710,691 S**

(45) **Date of Patent:** **** Aug. 12, 2014**

(54) **PACKAGING BLANK**

(71) Applicant: **Alan Genender**, Northbrook, IL (US)

(72) Inventor: **Alan Genender**, Northbrook, IL (US)

(73) Assignee: **Medline Industries, Inc.**, Mundelein, IL (US)

(**) Term: **14 Years**

(21) Appl. No.: **29/450,075**

(22) Filed: **Mar. 15, 2013**

(51) **LOC (10) Cl.** **09-03**

(52) **U.S. Cl.**
USPC **D9/433**

(58) **Field of Classification Search**
CPC B65D 5/18; B65D 5/20; B65D 5/30;
B65D 71/46; B65D 5/50; B65D 5/42; B65D
85/00
USPC D9/430-433, 414, 418, 420-424;
D3/272, 273, 302; 206/267, 269, 270,
206/273, 299, 737, 740, 822; 229/100, 101,
229/101.3, 106, 108-112

See application file for complete search history.

(56) **References Cited**

U.S. PATENT DOCUMENTS

284,179	A	9/1883	Buckingham	
D30,706	S *	5/1899	Thompson	D9/433
715,026	A	12/1902	Crawford	
1,150,105	A	8/1915	Emmons	
D79,537	S *	10/1929	Boyd	D9/433
2,151,472	A	3/1939	Hubbard	
2,386,905	A	10/1945	Meitzen	
4,119,265	A	10/1978	Dlugopolski	

D264,687	S *	6/1982	Austin	D9/433
4,465,227	A	8/1984	Hood et al.	
5,062,527	A	11/1991	Westerman	
D328,863	S *	8/1992	Van Druff, Jr.	D9/433
D406,235	S *	3/1999	Barnes et al.	D9/433
D446,451	S *	8/2001	Roemer et al.	D9/433
6,736,309	B1 *	5/2004	Westerman et al.	229/117.05
D493,717	S *	8/2004	Coppola	D9/433
7,721,941	B2	5/2010	Kleiner	
7,841,512	B2 *	11/2010	Westerman et al.	229/125.28
D631,743	S *	2/2011	Hubbard et al.	D9/433
8,562,499	B2 *	10/2013	Costanzo et al.	493/128
8,567,662	B2 *	10/2013	Costanzo, Jr.	229/144
8,573,430	B2 *	11/2013	Costanzo, Jr.	220/62

* cited by examiner

Primary Examiner — Susan Bennett Hattan

Assistant Examiner — Vy Koenig

(74) *Attorney, Agent, or Firm* — McAndrews Held & Malloy, Ltd.

(57) **CLAIM**

The ornamental design for a packaging blank, as shown and described.

DESCRIPTION

FIG. 1 is a front perspective view of a packaging blank showing our new design; and, FIG. 2 is a side elevation view thereof.

The evenly spaced dashed lines represent fold lines and form part of the claimed design.

The dotted lines are for environmental purposes only and form no part of the claimed design.

The light weight shade lines are used to show that the surface is substantially planar and not to be interpreted as surface ornamentation.

1 Claim, 1 Drawing Sheet

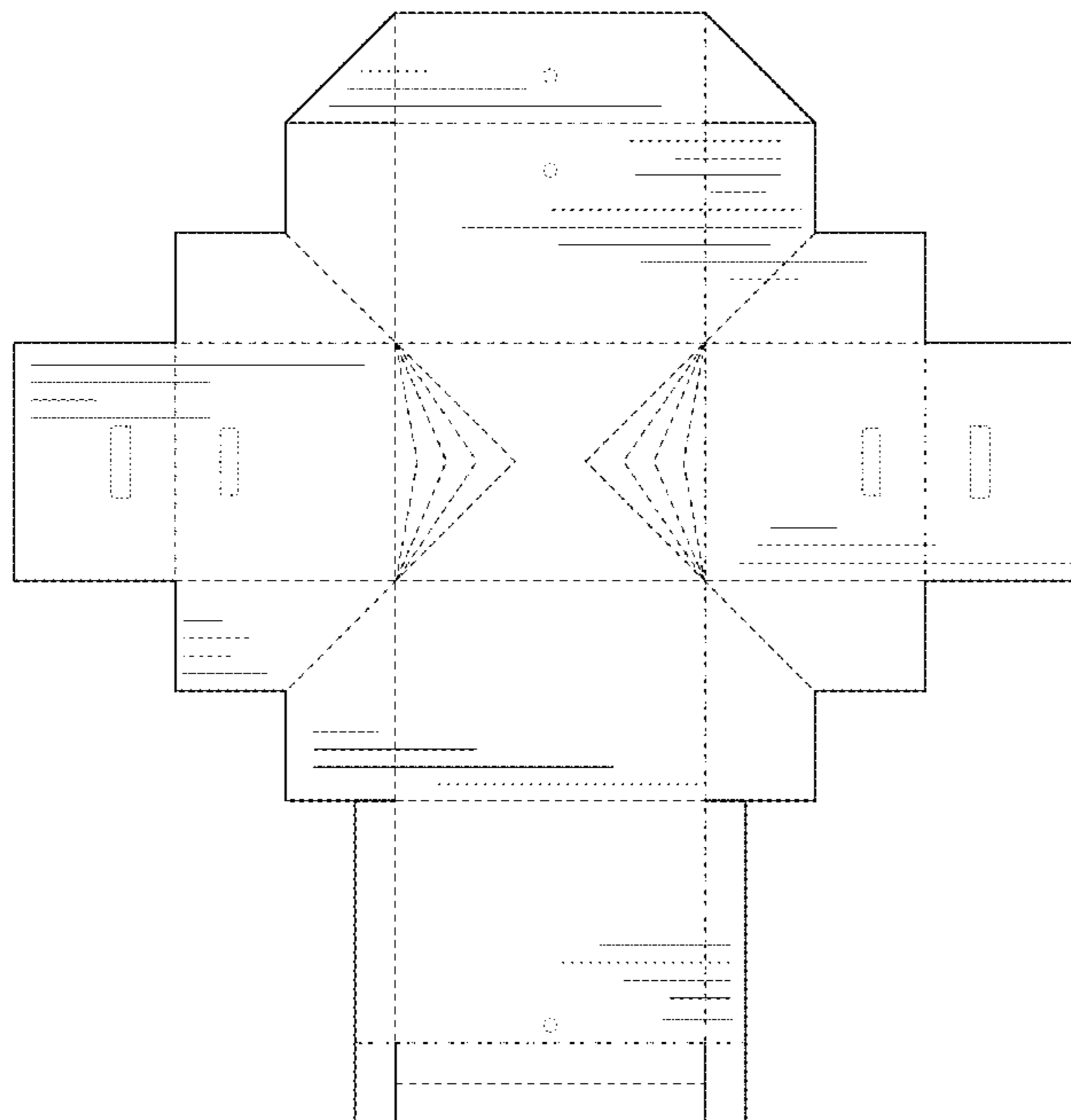

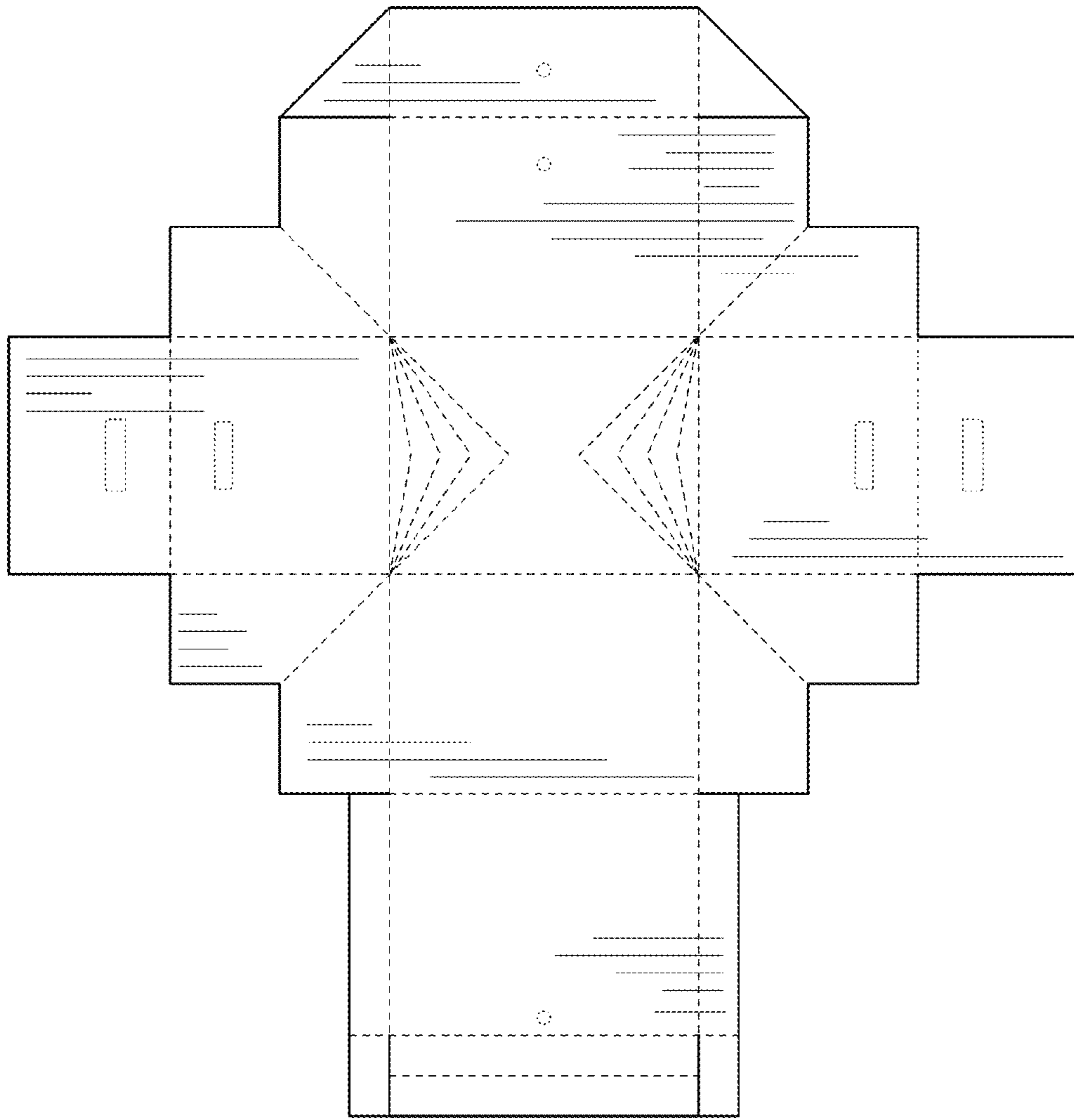

FIG. 1



FIG. 2