



US00D710689S

(12) **United States Design Patent**
Palmer

(10) **Patent No.:** **US D710,689 S**

(45) **Date of Patent:** **** Aug. 12, 2014**

(54) **PACKAGING BLANK**

(71) Applicant: **Medline Industries, Inc.**, Mundelein, IL
(US)

(72) Inventor: **Brian Palmer**, Highwood, IL (US)

(73) Assignee: **Medline Industries, Inc.**, Mundelein, IL
(US)

(**) Term: **14 Years**

(21) Appl. No.: **29/449,816**

(22) Filed: **Mar. 15, 2013**

(51) **LOC (10) Cl.** **09-03**

(52) **U.S. Cl.**
USPC **D9/433**

(58) **Field of Classification Search**

CPC B65D 5/18; B65D 5/20; B65D 5/30;
B65D 71/12; B65D 71/40; B65D 71/46;
B65D 5/50; B65D 5/42; B65D 85/00
USPC 3/430-433, 414, 418, 420-424;
D3/272, 273, 302; 206/267, 269, 270,
206/273, 299, 737, 740, 822; 229/100, 101,
229/101.3, 106, 108-112

See application file for complete search history.

(56) **References Cited**

U.S. PATENT DOCUMENTS

D262,358 S *	12/1981	Byrne	D9/433
D268,481 S *	4/1983	Van Inwagen	D9/433
D395,235 S *	6/1998	Andersson	D9/432
D421,219 S *	2/2000	Roemer et al.	D9/433
D582,269 S *	12/2008	Magnusson	D9/433
D623,939 S *	9/2010	Tearle	D9/433

* cited by examiner

Primary Examiner — Susan Bennett Hattan

Assistant Examiner — Vy Koenig

(74) *Attorney, Agent, or Firm* — McAndrews Held & Malloy, Ltd.

(57) **CLAIM**

The ornamental design for a packaging blank, as shown and described.

DESCRIPTION

FIG. 1 is a front perspective view of a packaging blank showing our new design; and, FIG. 2 is a side elevation view thereof.

The evenly spaced dashed lines represent fold lines and form part of the claimed design.

The dotted lines shown represent fold lines with perforations and form part of the claimed design.

The segmented curved lines showing the tear away strip form part of the claimed design.

The vertical and horizontal shade lines are used to show that the surface is substantially planar and not to be interpreted as surface ornamentation.

1 Claim, 1 Drawing Sheet

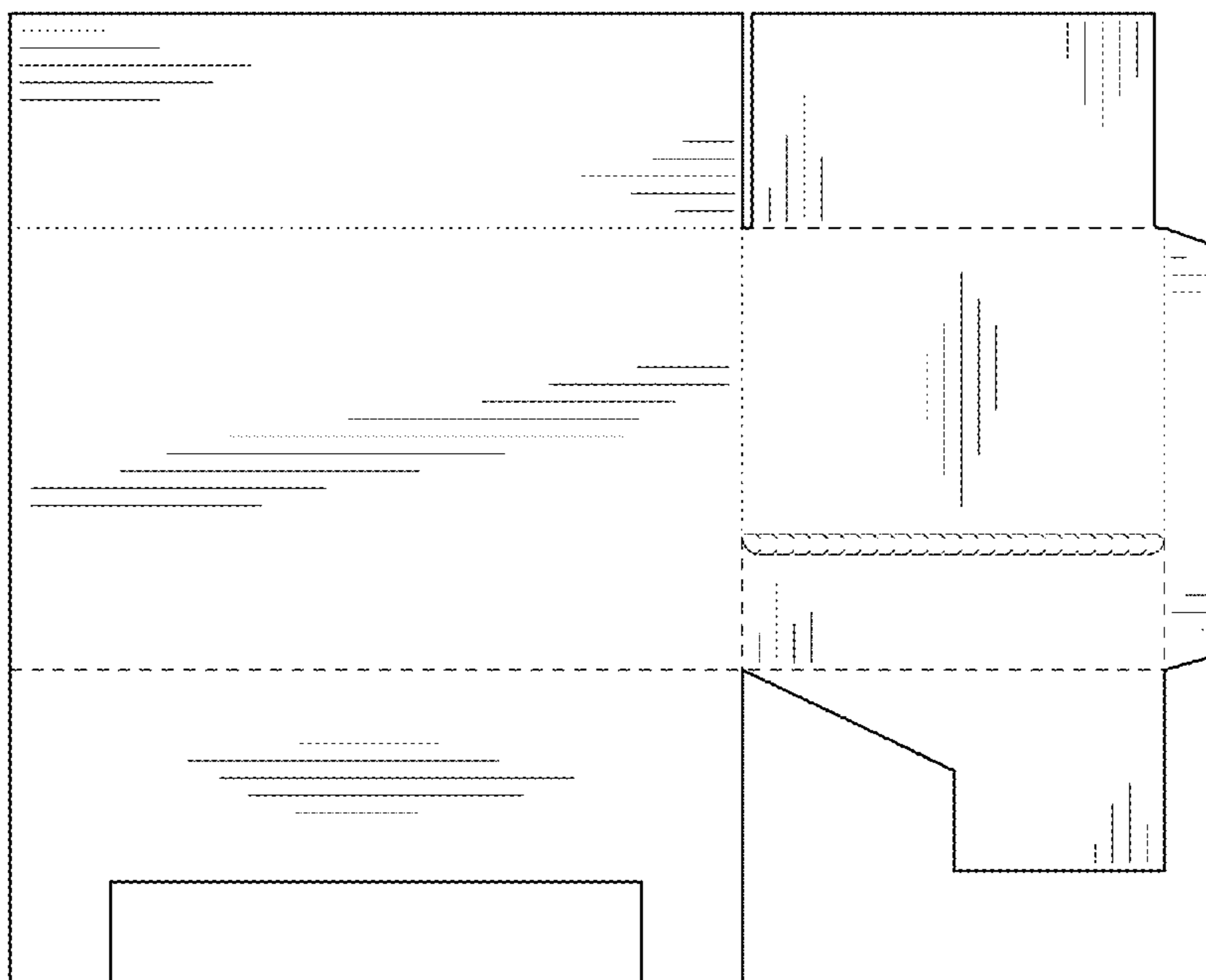

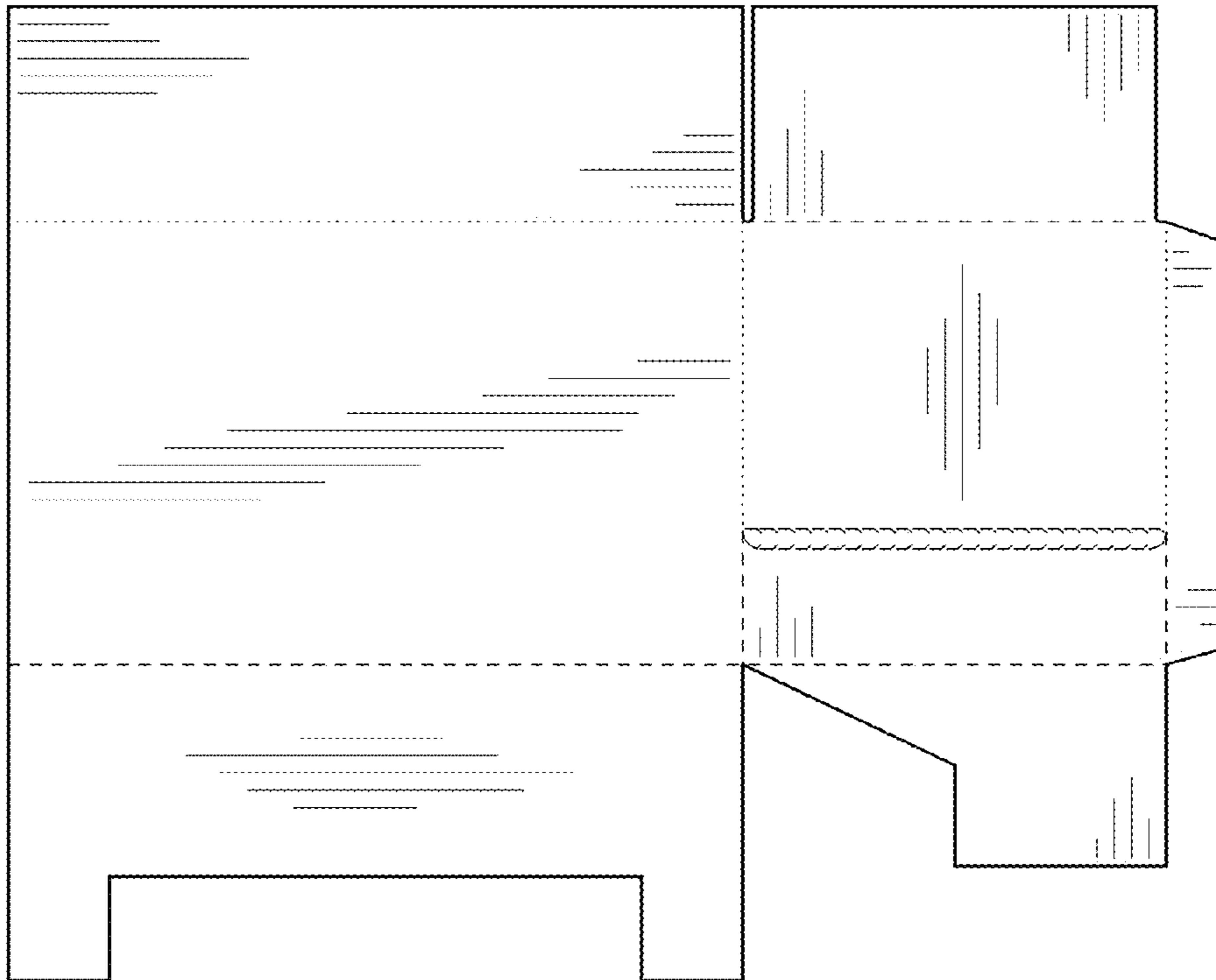

FIG. 1

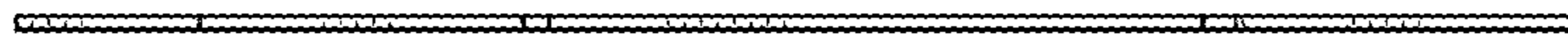

FIG. 2