



US00D710582S

(12) **United States Design Patent**
Chang

(10) **Patent No.:** **US D710,582 S**

(45) **Date of Patent:** **** Aug. 12, 2014**

(54) **SHOE OUTSOLE**

(71) Applicant: **NIKE, Inc.**, Beaverton, OR (US)

(72) Inventor: **Leo S. Chang**, Portland, OR (US)

(73) Assignee: **NIKE, Inc.**, Beaverton, OR (US)

(**) Term: **14 Years**

(21) Appl. No.: **29/483,693**

(22) Filed: **Feb. 28, 2014**

(51) **LOC (10) Cl.** **02-04**

(52) **U.S. Cl.**
USPC **D2/959; D2/951; D2/957; D2/958;**
D2/960

(58) **Field of Classification Search**

CPC A43B 13/02; A43B 13/023; A43B 13/026;
A43B 13/04; A43B 13/08; A43B 13/10;
A43B 13/12; A43B 13/14; A43B 13/141;
A43B 13/143; A43B 13/16; A43B 13/18;
A43B 13/181; A43B 13/187; A43B 13/189;
A43B 13/20; A43B 13/22; A43B 13/223;
A43B 13/24; A43B 13/28; A43B 13/30;
A43B 13/32; A43B 13/34; A43B 13/36
USPC D2/902, 906, 908, 916, 918, 925,
D2/946-962, 977; 36/3 B, 22 R, 24.5, 25 R,
36/28, 32 R, 34 R, 59 C, 67 A, 103

See application file for complete search history.

(56) **References Cited**

U.S. PATENT DOCUMENTS

D89,021 S * 1/1933 Brockman D2/949
D90,463 S * 8/1933 Van Cleef D2/949
D201,372 S * 6/1965 Dobson D2/946
D248,065 S 6/1978 Batra
D253,796 S * 1/1980 Wechsler D2/952
D263,645 S 4/1982 Mastrantuone

D273,245 S * 4/1984 Tonkel D2/958
4,535,553 A * 8/1985 Derderian et al. 36/28
D281,459 S * 11/1985 Parker D2/959
D306,515 S * 3/1990 Chang D2/961
D307,817 S * 5/1990 Schneider D2/959
D310,295 S 9/1990 Boucher et al.
D326,766 S 6/1992 Kittle et al.
D332,862 S * 2/1993 Kiyosawa et al. D2/959
D334,461 S * 4/1993 Mocerri D2/906
D412,239 S * 7/1999 Sorofman D2/959
D457,293 S * 5/2002 Maurer D2/959
D461,039 S 8/2002 Polifroni
D483,934 S * 12/2003 Adams et al. D2/959
D527,172 S * 8/2006 Burg D2/959
D545,036 S 6/2007 Roulo
D564,191 S 3/2008 Jensen

(Continued)

OTHER PUBLICATIONS

Nike Footwear Catalog, 1993 Spring Footwear, p. 138, published Jun. 1992, NIKE, Inc., USA.

(Continued)

Primary Examiner — T. Chase Nelson

(74) *Attorney, Agent, or Firm* — Banner & Witcoff, Ltd.

(57) **CLAIM**

The ornamental design for a shoe outsole, as shown and described.

DESCRIPTION

FIG. 1 is a front perspective view of a shoe outsole showing my new design;

FIG. 2 is a plan view thereof; and,

FIG. 3 is a rear perspective view thereof.

The broken lines immediately adjacent to the shaded area represent unclaimed boundaries of the design. The broken lines showing the remainder of the shoe are for environmental purposes only and form no part of the claimed design.

1 Claim, 3 Drawing Sheets

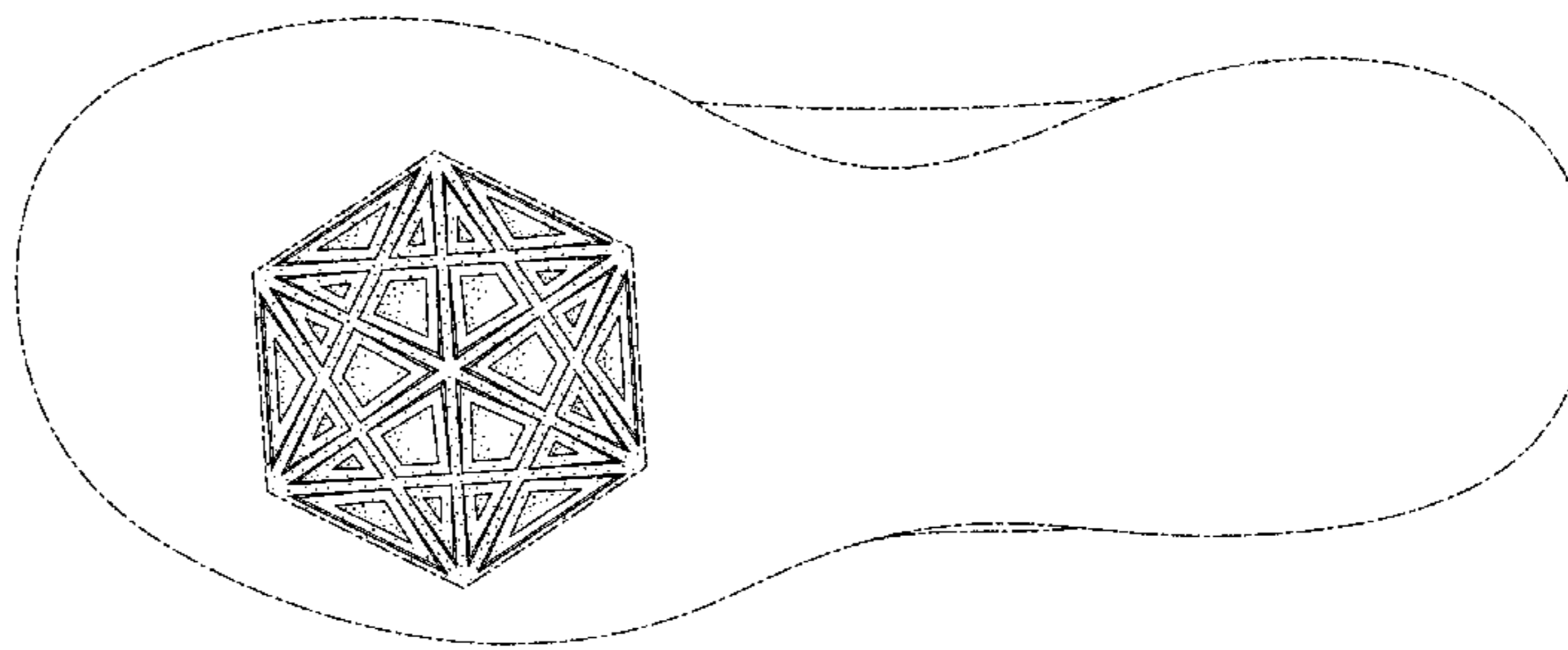
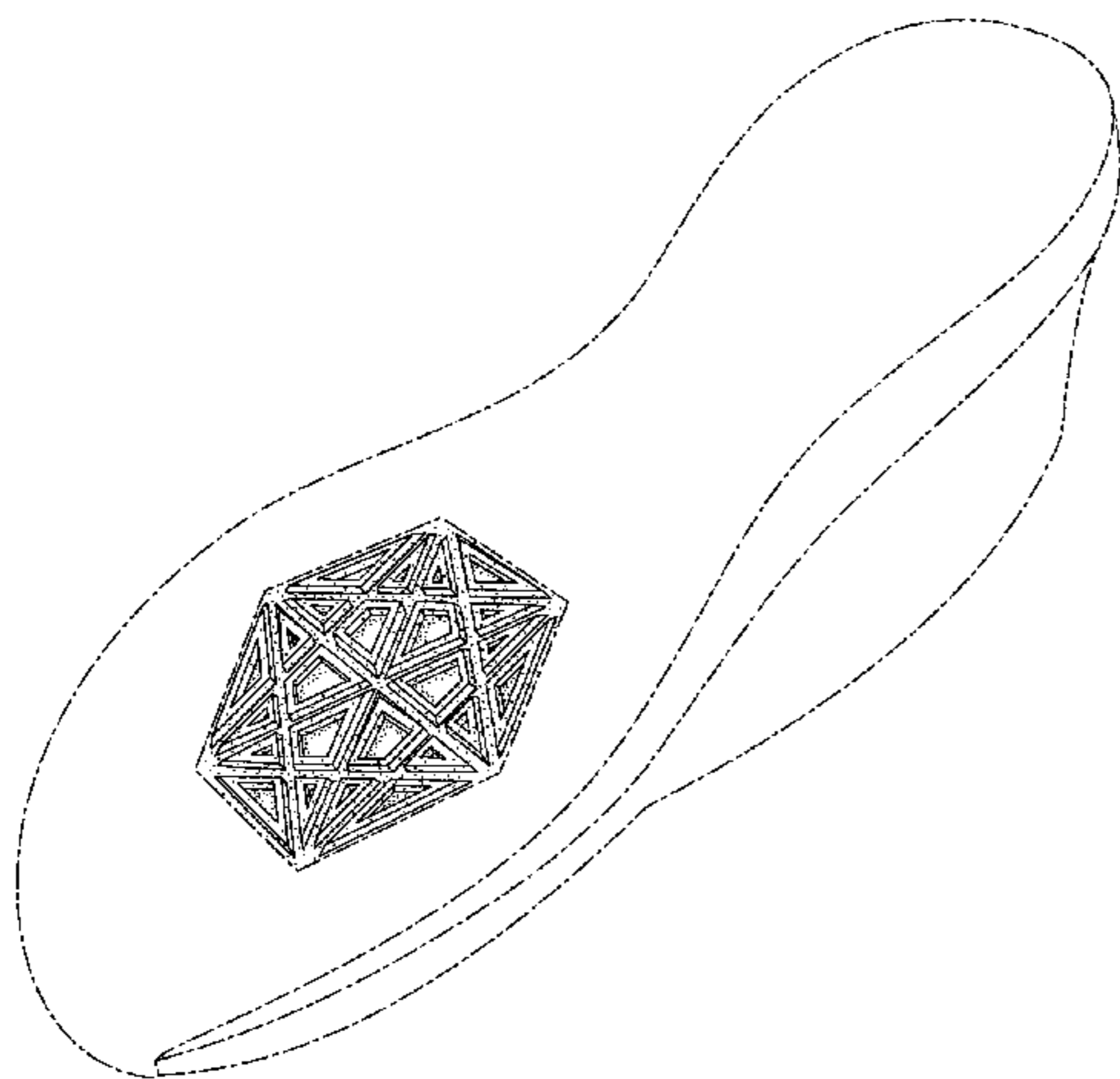

(56)

References Cited

U.S. PATENT DOCUMENTS

D571,543 S * 6/2008 Sungadi D2/959
 D572,885 S 7/2008 Jensen
 D596,836 S 7/2009 Link
 D625,500 S 10/2010 Dekovic
 D683,118 S 5/2013 Pauk
 D683,528 S * 6/2013 Sungadi D2/957
 D684,347 S 6/2013 Chang
 D686,405 S 7/2013 Little
 D689,680 S * 9/2013 Chang D2/960
 D690,489 S 10/2013 Taylor
 D690,920 S 10/2013 Petrie
 D704,424 S * 5/2014 Martin D2/958
 2011/0247237 A1* 10/2011 Jara et al. 36/103

2012/0180341 A1* 7/2012 Crowley et al. 36/103
 2013/0055596 A1* 3/2013 Wan et al. 36/25 R
 2013/0139412 A1* 6/2013 Auger et al. 36/25 R
 2014/0090271 A1* 4/2014 Hoffer et al. 36/29

OTHER PUBLICATIONS

Nike Footwear Catalog, 2003 Spring: Men's and Women's Footwear, p. 43, published Jun. 2002, NIKE, Inc., USA.
 Nike Footwear Catalog, 2009 Fall: Sport Performance Footwear, p. 113, published Nov. 2008, NIKE, Inc., USA.
 Nike Footwear Catalog, 2009 Fall: Sport Performance Footwear, p. 114, published Nov. 2008, NIKE, Inc., USA.
 Nike Footwear Catalog, 2010 Holiday: Men's Footwear: Performance, p. 3, published Feb. 2010, NIKE, Inc., USA.

* cited by examiner

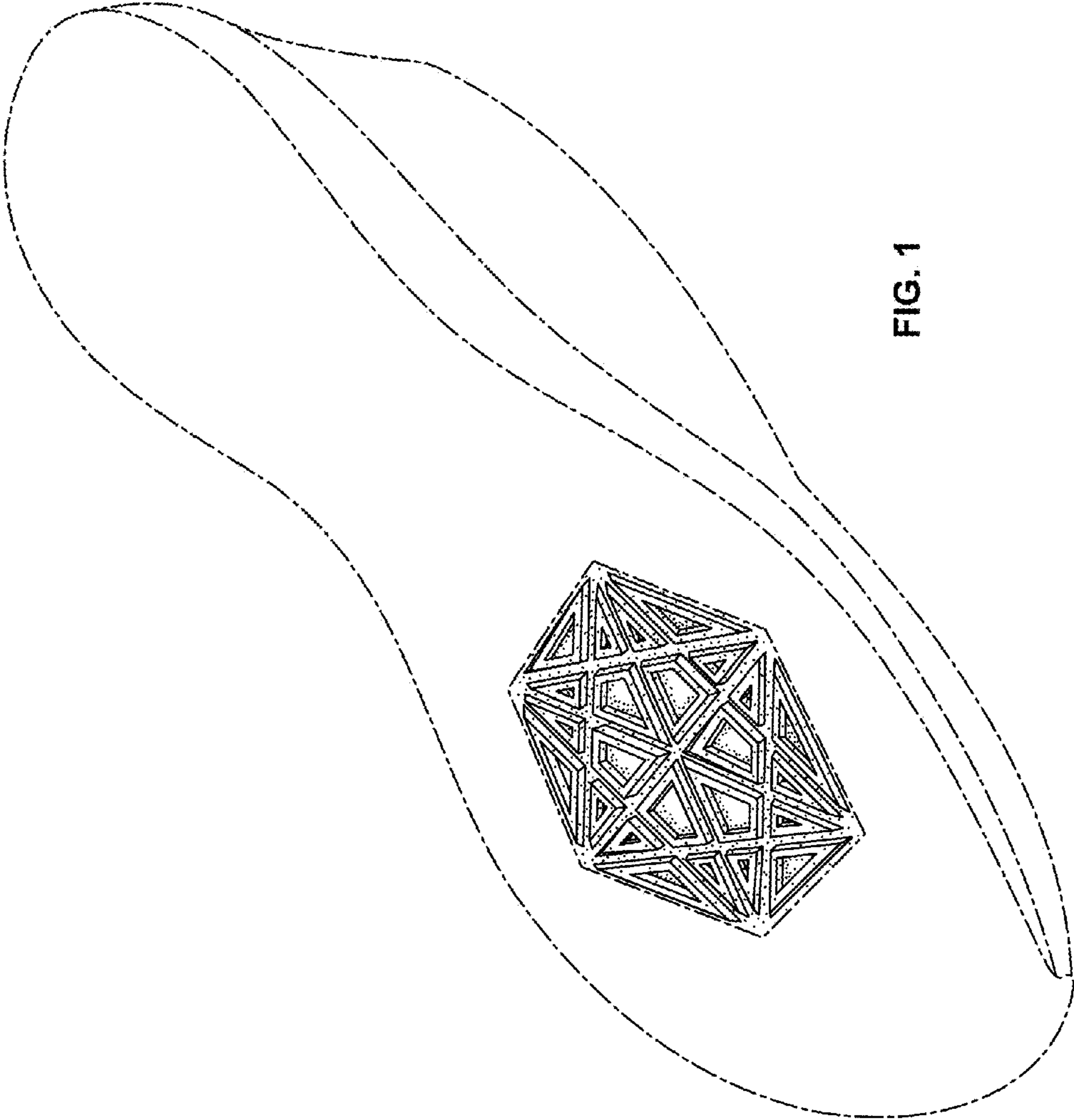

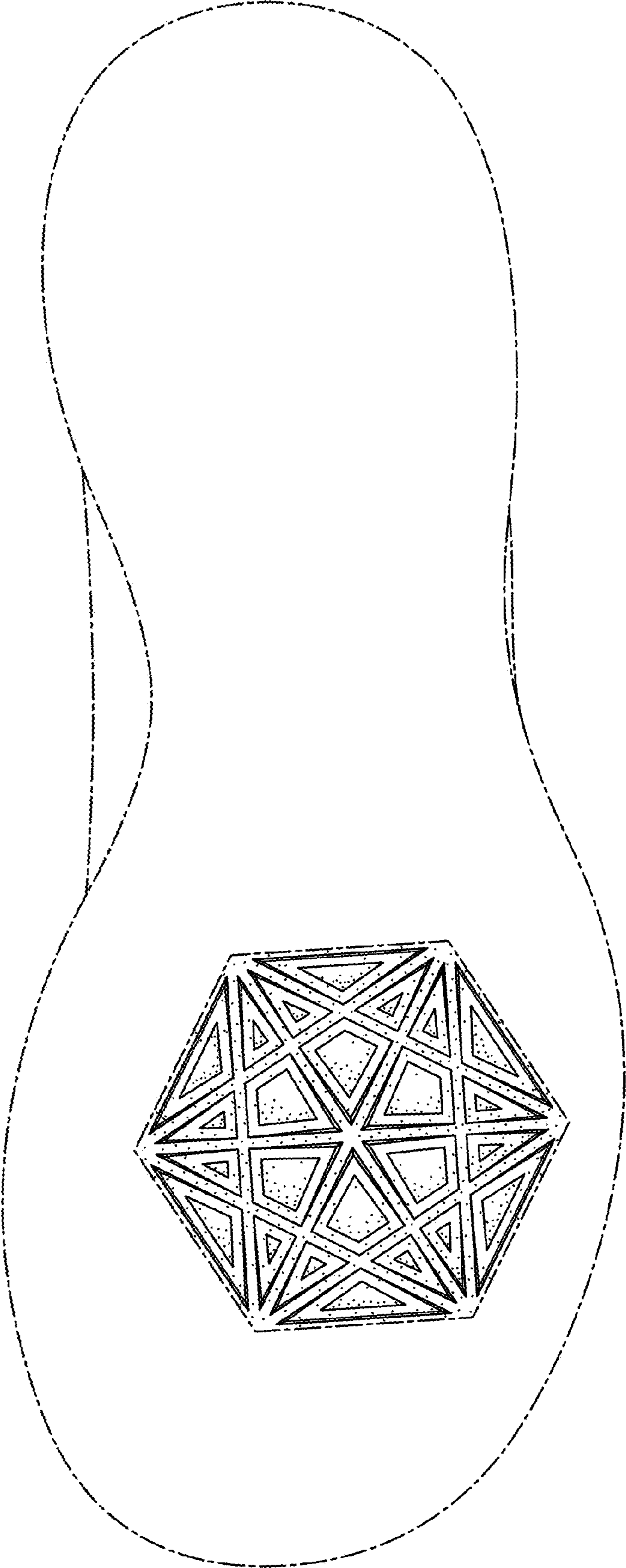

FIG. 2

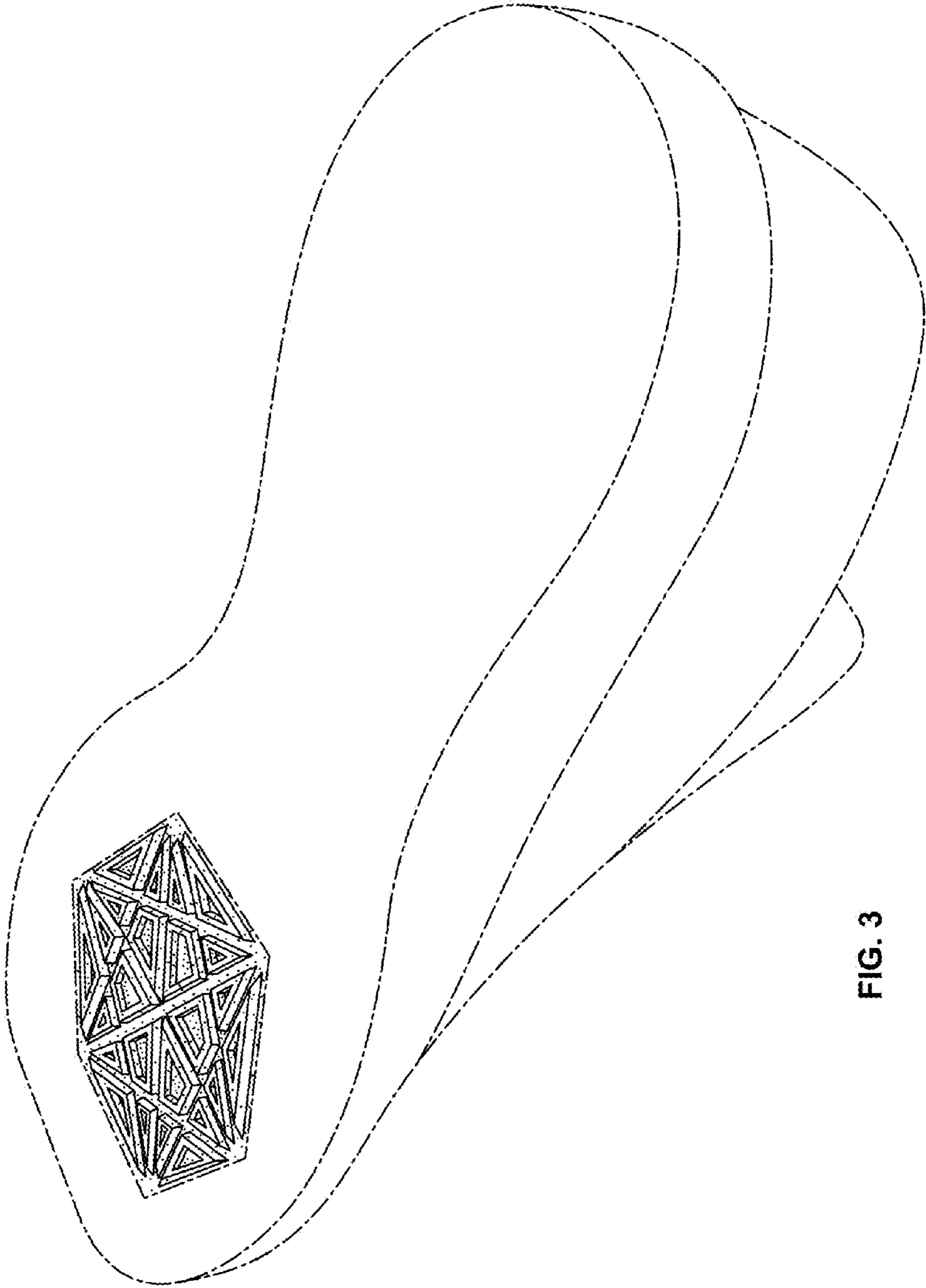

FIG. 3