



US00D710531S

(12) **United States Design Patent**
MacVeigh

(10) **Patent No.:** **US D710,531 S**

(45) **Date of Patent:** **** Aug. 5, 2014**

(54) **LAMP THROW**

(71) Applicant: **Carol MacVeigh**, Stephentown, NY
(US)

(72) Inventor: **Carol MacVeigh**, Stephentown, NY
(US)

(**) Term: **14 Years**

(21) Appl. No.: **29/483,737**

(22) Filed: **Mar. 2, 2014**

(51) **LOC (10) CI.** **26-99**

(52) **U.S. CI.**
USPC **D26/118**

(58) **Field of Classification Search**
USPC D26/118, 119, 120, 64, 65, 72, 124,
D26/125, 138, 128, 132, 84, 85, 86, 87, 69,
D26/62, 1, 2, 113, 123, 134, 135, 89, 90, 24,
D26/145, 142, 74, 63, 88; 362/147, 364,
362/362, 365, 294, 249.03, 249.02, 282,
362/275, 190, 341, 249.01, 241; D13/179,
D13/180, 182

See application file for complete search history.

(56) **References Cited**

U.S. PATENT DOCUMENTS

548,373	A *	10/1895	Lemay	362/357
1,459,715	A *	6/1923	Bliss	362/357
1,502,617	A *	7/1924	Cline	362/348
1,733,451	A *	10/1929	Dixon	362/357
2,117,890	A *	5/1938	Johnson	362/358
D139,009	S *	10/1944	Denenberg	D26/134
2,884,515	A *	4/1959	Fogel	362/352
3,246,139	A *	4/1966	Byer	362/358
4,354,222	A *	10/1982	Gall	362/352
5,746,506	A *	5/1998	Dunbar	362/351
5,975,725	A *	11/1999	Ireland-Stacy	362/357
6,082,877	A *	7/2000	Hughes	362/360
6,302,566	B1 *	10/2001	Cohon	362/351
6,315,434	B1 *	11/2001	Long	362/352
6,729,747	B1 *	5/2004	Wirayani	362/356
6,857,766	B2 *	2/2005	Verdi	362/357
D531,749	S *	11/2006	Wright	D26/118

7,347,593	B1 *	3/2008	Swanson	362/357
7,399,091	B2 *	7/2008	Lockett et al.	353/120
D616,140	S *	5/2010	Habig et al.	D26/118
D657,903	S *	4/2012	MacVeigh	D26/118
8,596,832	B2 *	12/2013	Kenney	362/351
8,596,833	B1 *	12/2013	Cytrynowicz	362/352
8,668,367	B2 *	3/2014	Anderson et al.	362/357
2002/0071281	A1 *	6/2002	Dickson	362/351
2003/0016523	A1 *	1/2003	Pickens	362/35
2003/0081418	A1 *	5/2003	Sviland	362/356
2004/0130899	A1 *	7/2004	Skouras et al.	362/351

* cited by examiner

Primary Examiner — Kevin Rudzinski

(57) **CLAIM**

The ornamental design for a lamp throw, as shown and described.

DESCRIPTION

The claimed subject matter of this application is related to the subject matter disclosed in U.S. patent application Ser. No. 29/312,939 filed on Nov. 24, 2008, which matured into U.S. Pat. No. D657,903 issued on Apr. 17, 2012, both of which are incorporated herein by reference in their entireties.

FIG. 1 is a perspective view of a lamp throw partially raised above an existing lampshade showing my new design;

FIG. 2 is a perspective view of the lamp throw completely covering the existing lampshade shown in FIG. 1;

FIG. 3 is a top plan view of the lamp throw positioned flat on a horizontal plane;

FIG. 4 is a bottom plan view thereof;

FIG. 5 is a left side elevational view thereof.

FIG. 6 is a right side elevational view thereof;

FIG. 7 is a front elevational view thereof; and,

FIG. 8 is a rear elevational view thereof.

The broken line illustration of a lighting fixture, trim and accessory shown in the drawings illustrate environmental structure and form no part of the claimed design. The areas of cross hatching shown on the drawings represent fabric, and are understood to exist across the entire surfaces on which they are shown.

1 Claim, 3 Drawing Sheets

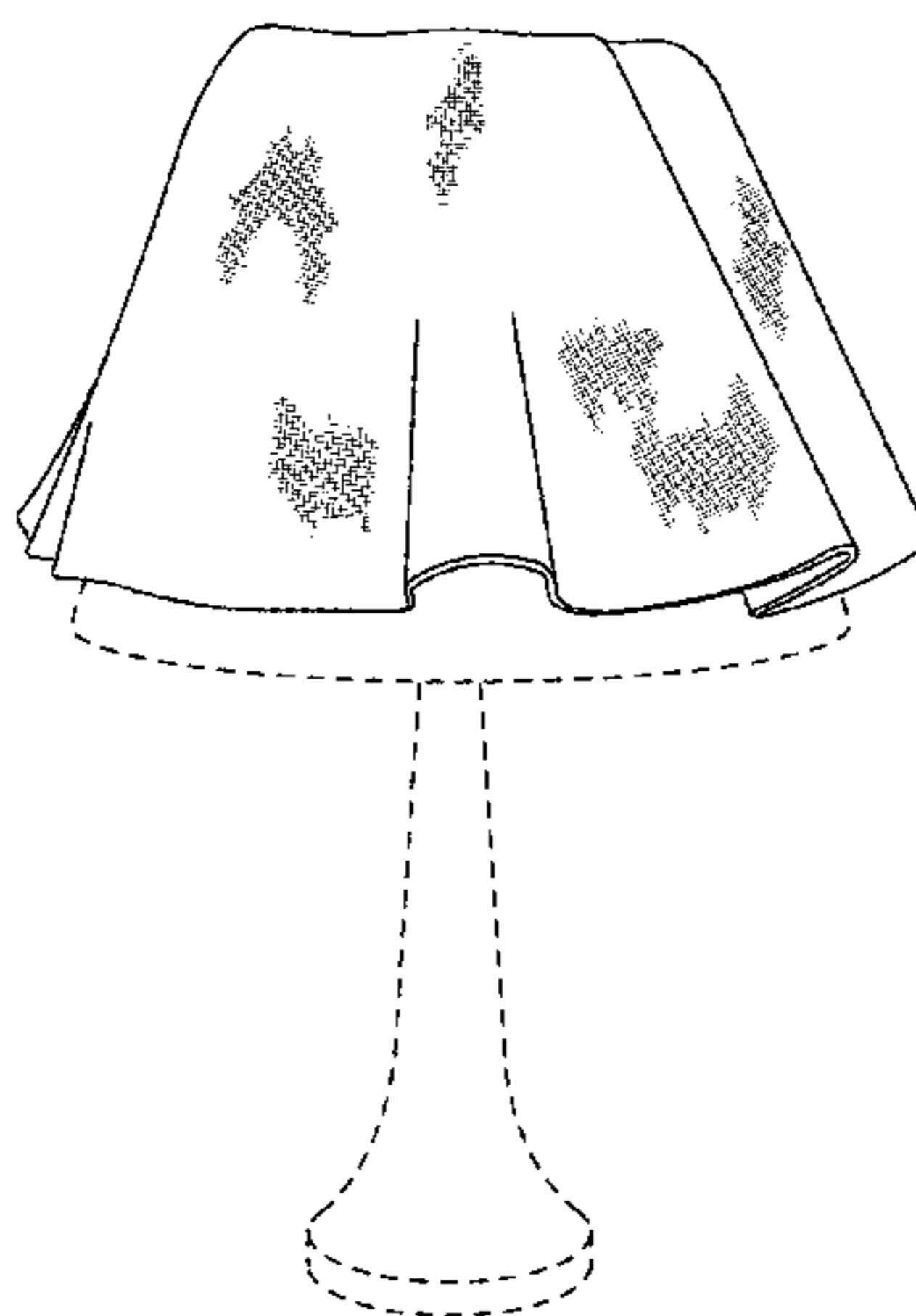

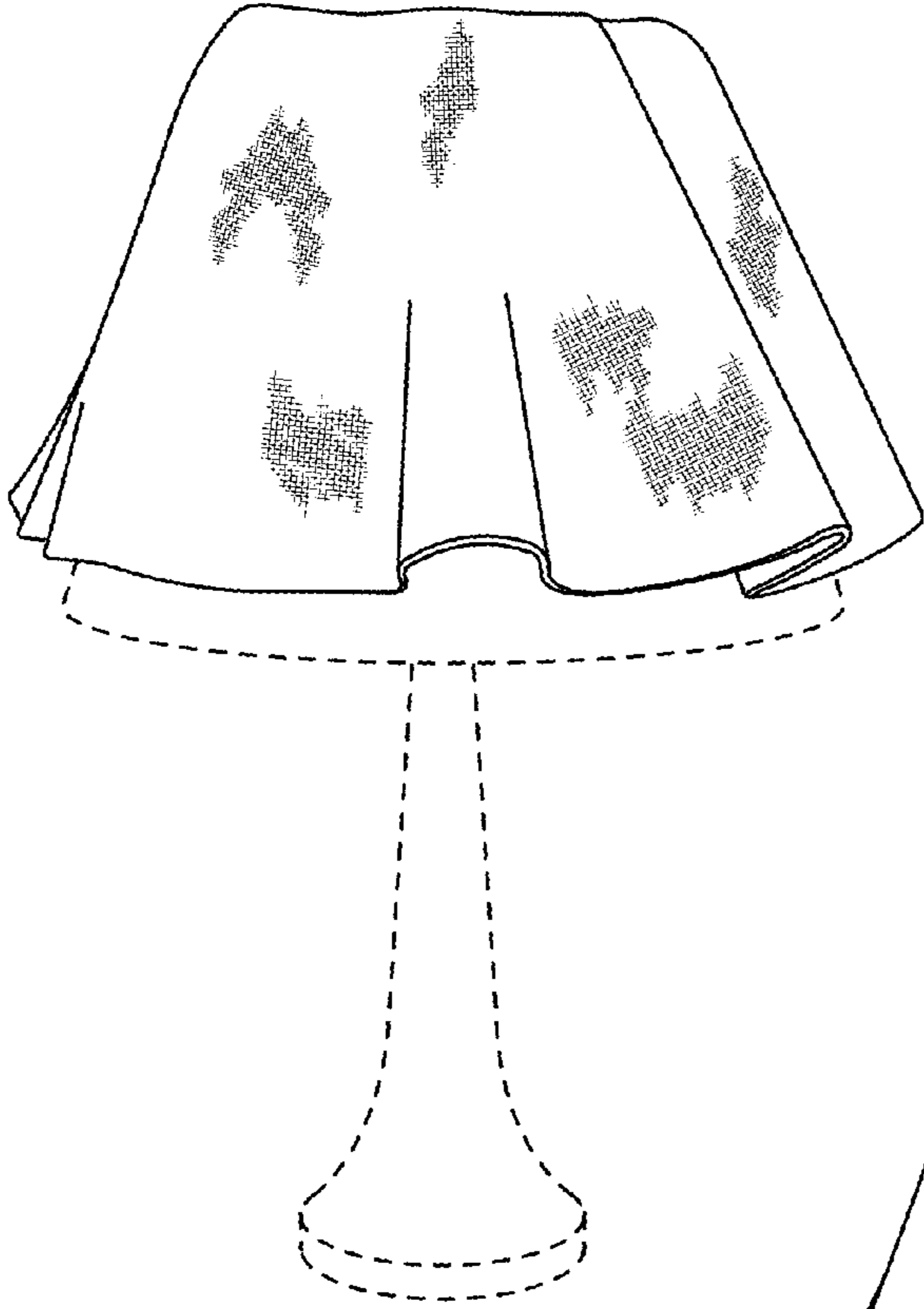

Fig. 1

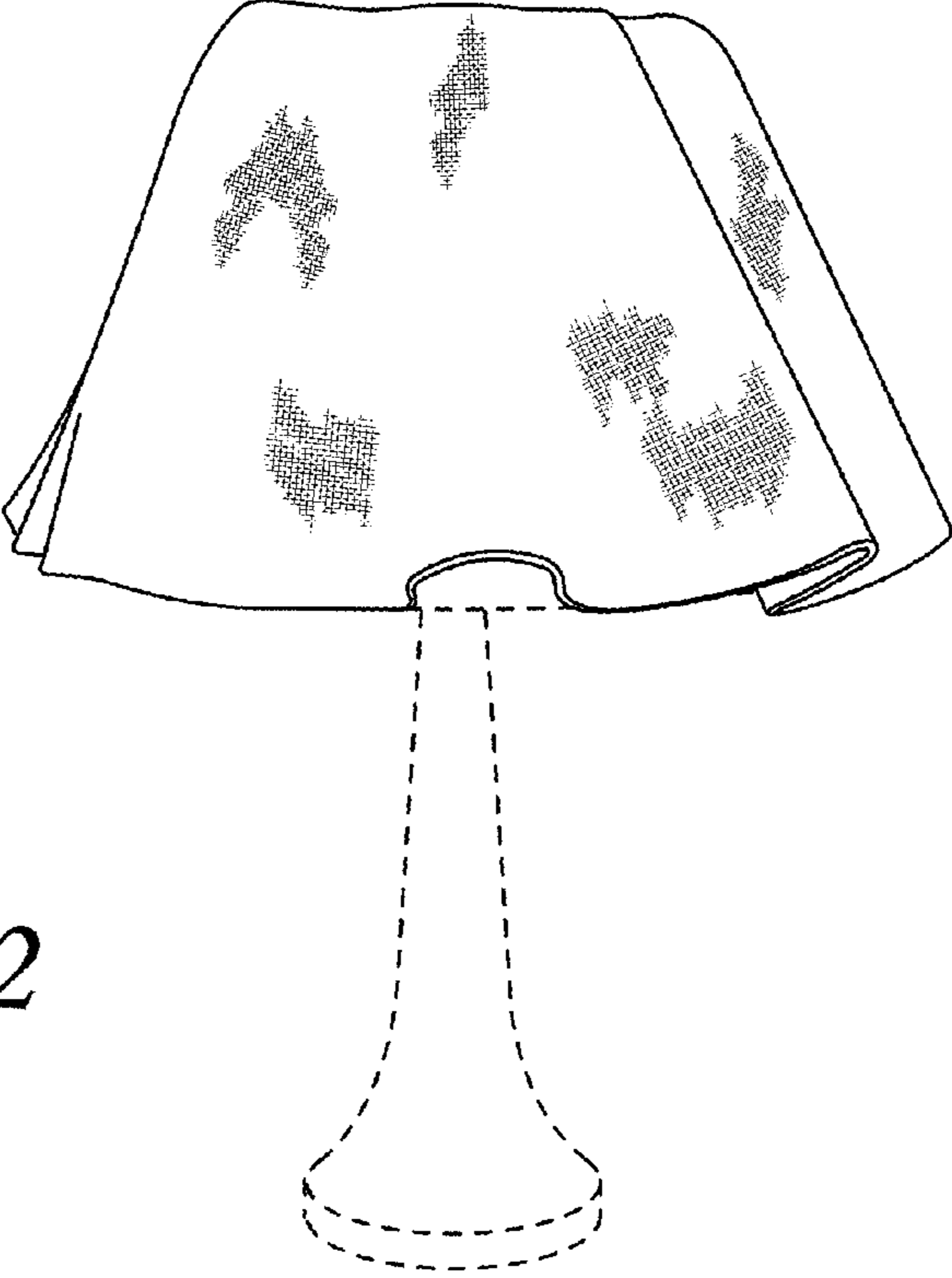

Fig. 2

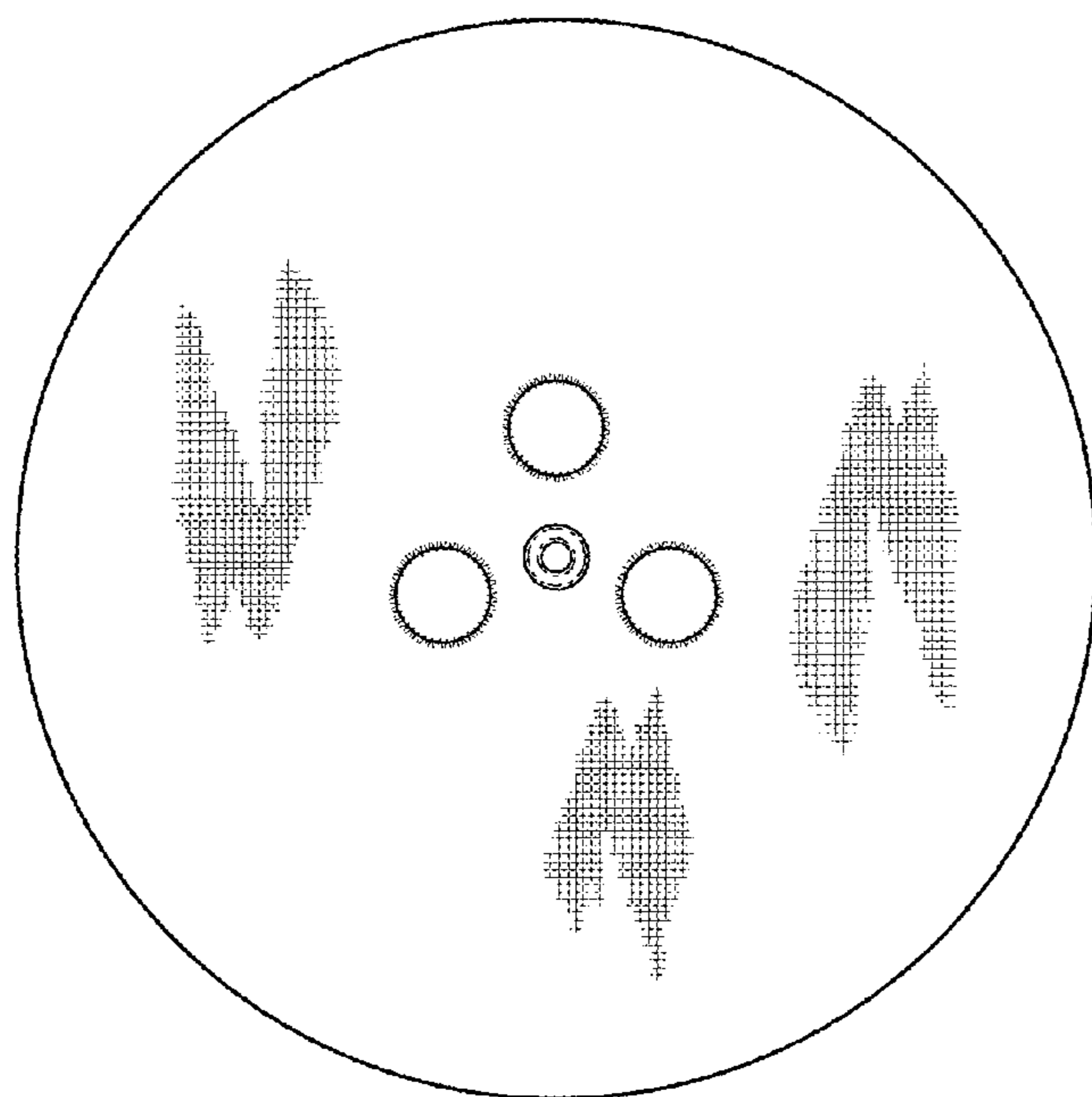

Fig. 3

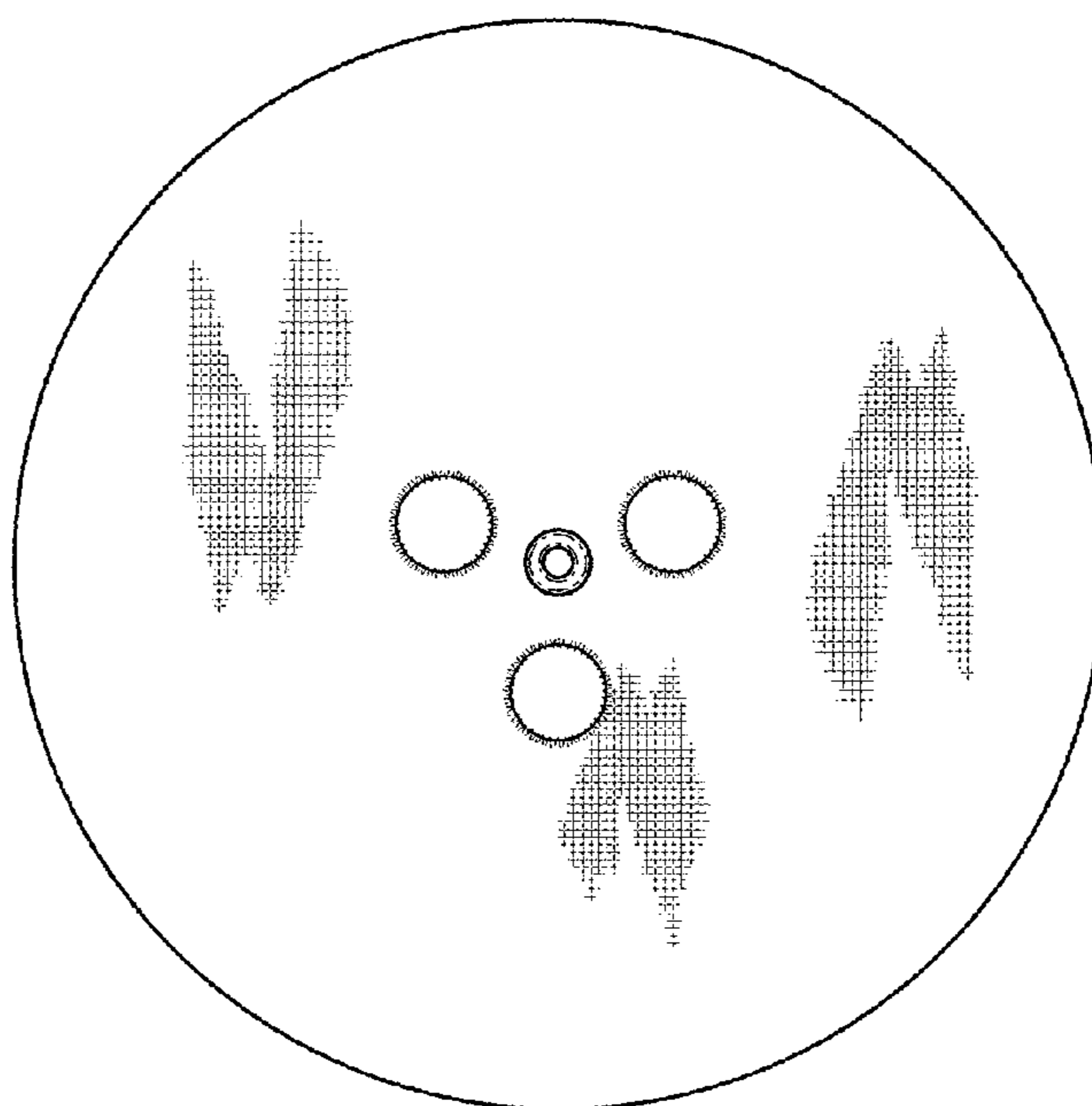

Fig. 4



Fig. 5

Fig. 6

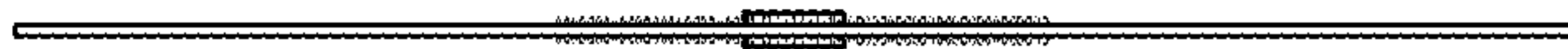
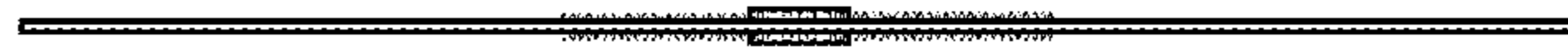

Fig. 7

Fig. 8

