



US00D710462S

(12) **United States Design Patent**
Nishizawa et al.

(10) **Patent No.:** **US D710,462 S**

(45) **Date of Patent:** **** Aug. 5, 2014**

(54) **TOY DOLL**

(56)

References Cited

(71) Applicant: **Bandai Co., Ltd.**, Tokyo (JP)

U.S. PATENT DOCUMENTS

(72) Inventors: **Kiyoto Nishizawa**, Tokyo (JP); **Osamu Abe**, Tokyo (JP); **Akira Onodera**, Tokyo (JP)

D429,780 S *	8/2000	Storch	D21/637
D466,565 S *	12/2002	Borgaro et al.	D21/577
D482,083 S *	11/2003	Williams	D21/621
D497,400 S *	10/2004	Dykstra	D21/634
D574,899 S *	8/2008	Auberger et al.	D21/621
D575,359 S *	8/2008	Auberger et al.	D21/621
D575,360 S *	8/2008	Auberger et al.	D21/621
D616,507 S *	5/2010	Fisher et al.	D21/634
D626,606 S *	11/2010	Mutsaev et al.	D21/622
D638,075 S *	5/2011	Mutsaev et al.	D21/622
D679,344 S *	4/2013	Hara et al.	D21/621
D679,345 S *	4/2013	Takahashi et al.	D21/621

(73) Assignee: **Bandai Co., Ltd.**, Tokyo (JP)

(**) Term: **14 Years**

* cited by examiner

(21) Appl. No.: **29/439,455**

(22) Filed: **Dec. 11, 2012**

Primary Examiner — Zenia Bennett

(74) *Attorney, Agent, or Firm* — Rabin & Berdo, P.C.

(30) **Foreign Application Priority Data**

(57) **CLAIM**

The ornamental design for a toy doll, as shown and described.

Jun. 14, 2012 (JP) 2012-014224

DESCRIPTION

(51) **LOC (10) Cl.** **21-01**

FIG. 1 is a perspective view of a toy doll;
FIG. 2 is another perspective view thereof;
FIG. 3 is a front view thereof;
FIG. 4 is a left side view thereof;
FIG. 5 is a right side view thereof;
FIG. 6 is a rear view thereof;
FIG. 7 is top view thereof; and
FIG. 8 is a bottom view thereof.

(52) **U.S. Cl.**

USPC **D21/621**

(58) **Field of Classification Search**

USPC D21/621, 623–625, 628, 630, 631, 640,
D21/643–649, 659, 634–637; 446/268, 360,
446/361, 376, 379, 382–384; D20/31–33

See application file for complete search history.

1 Claim, 7 Drawing Sheets

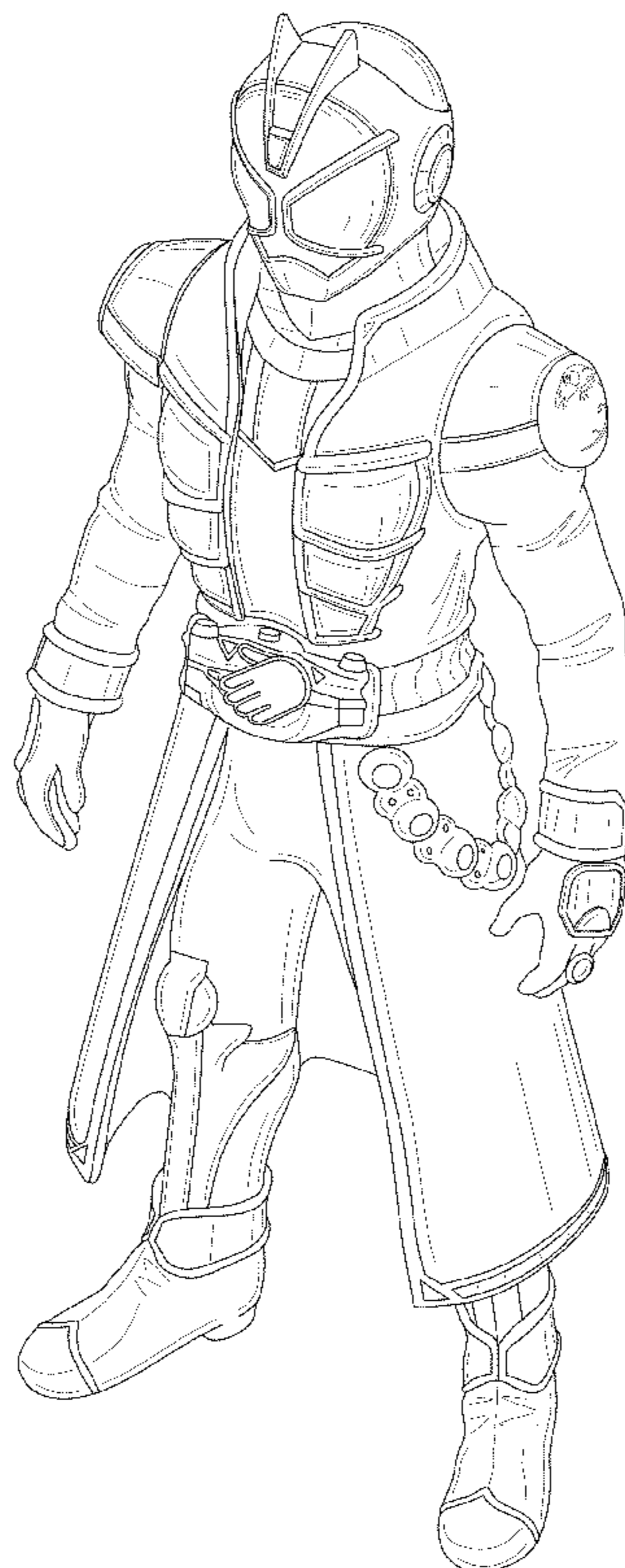

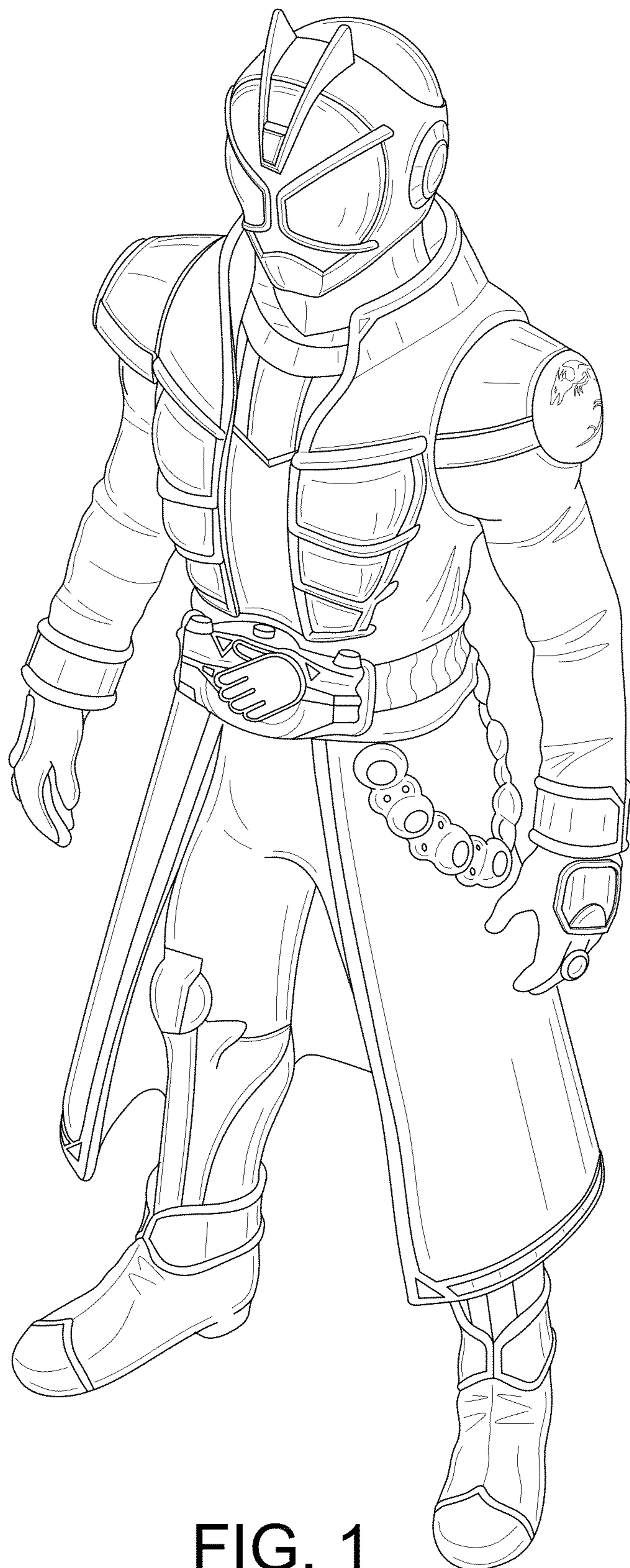

FIG. 1

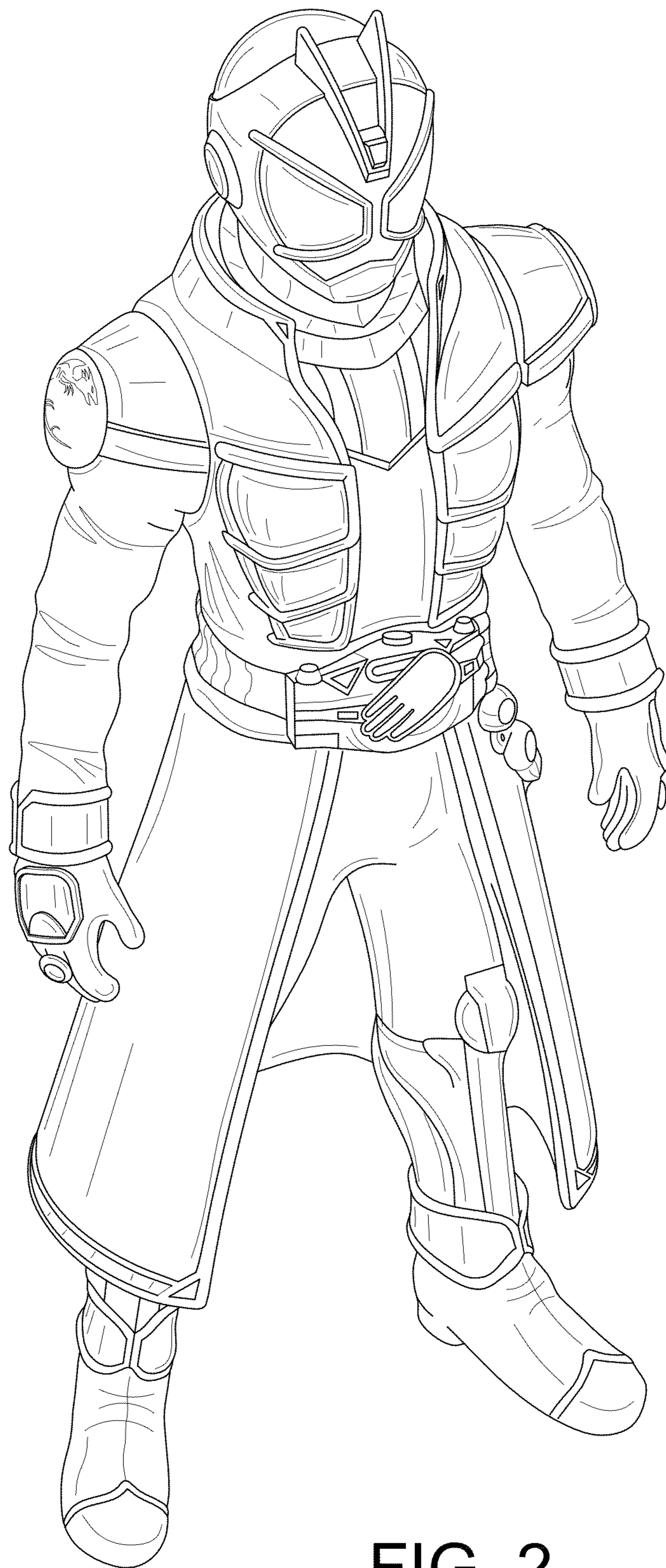

FIG. 2

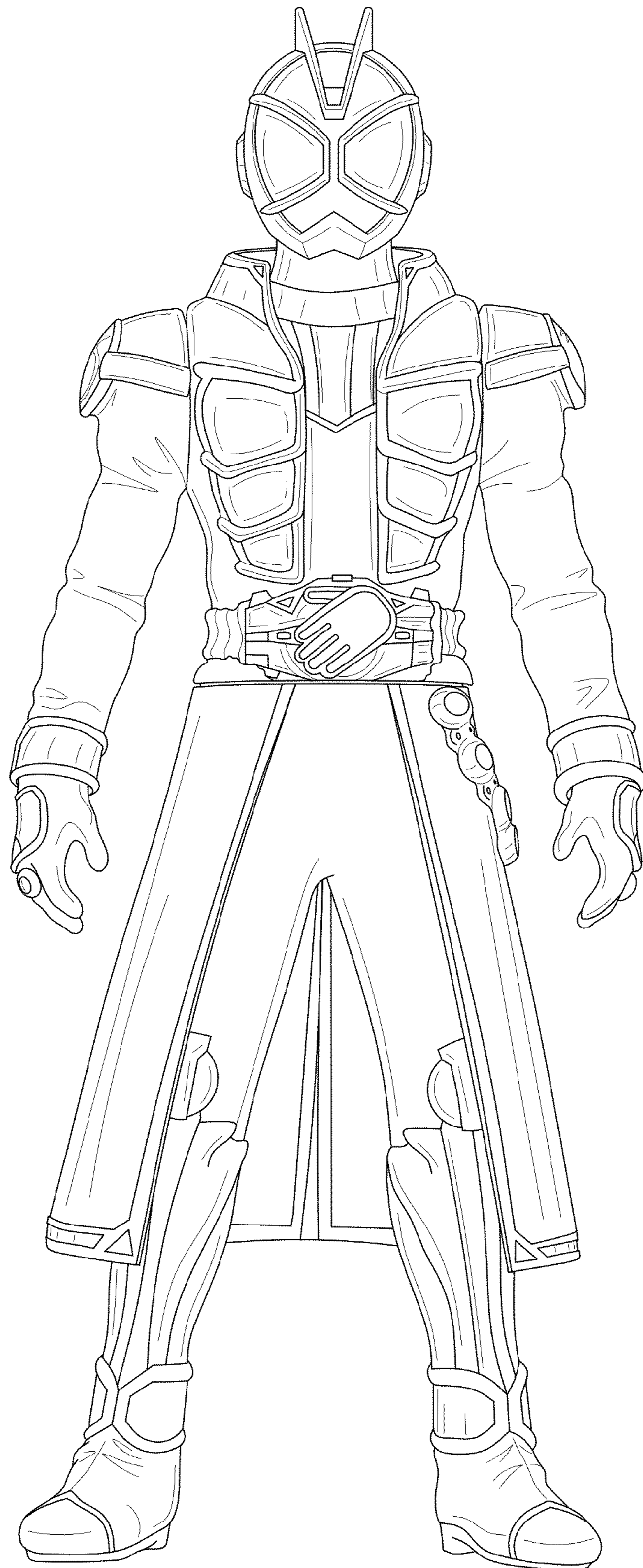

FIG. 3

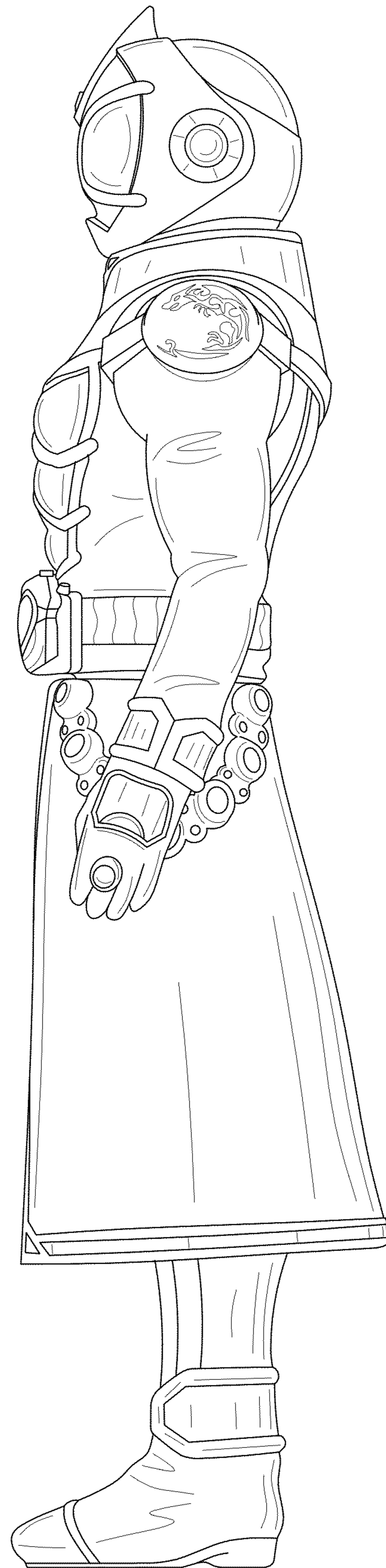

FIG. 4



FIG. 5

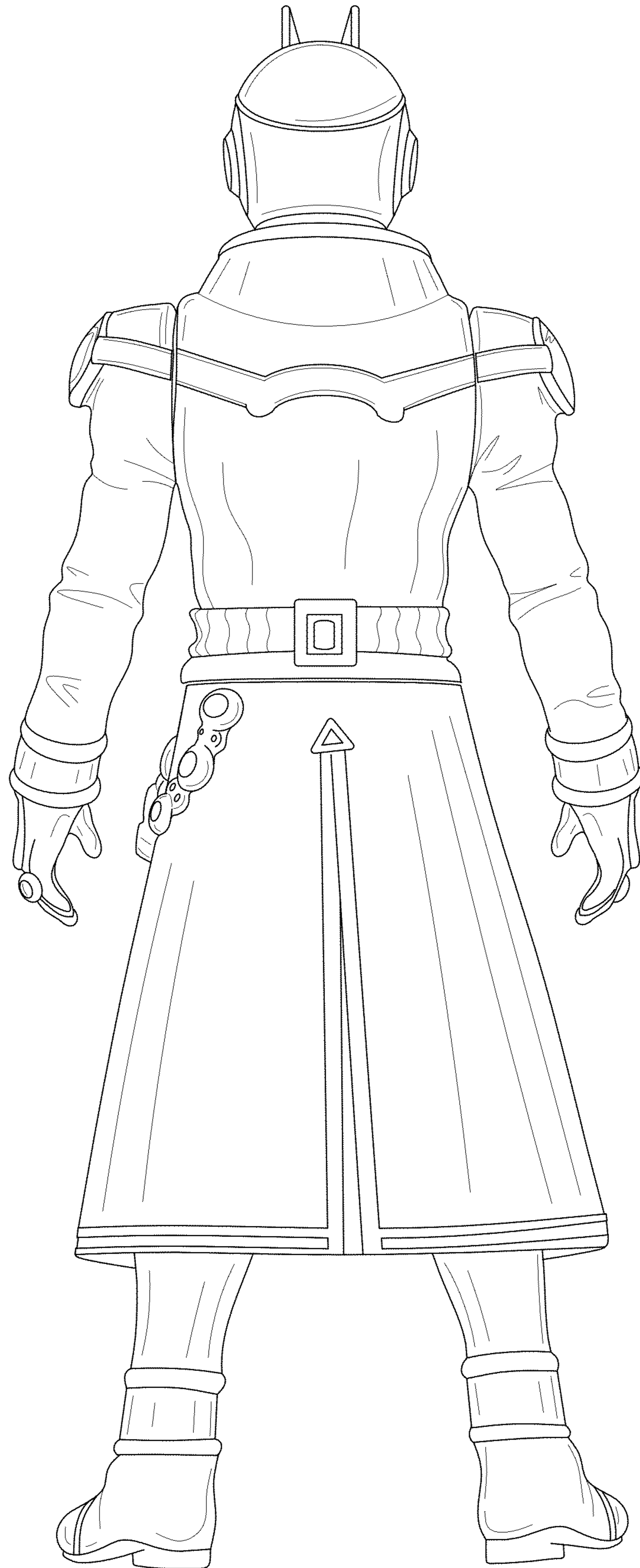

FIG. 6

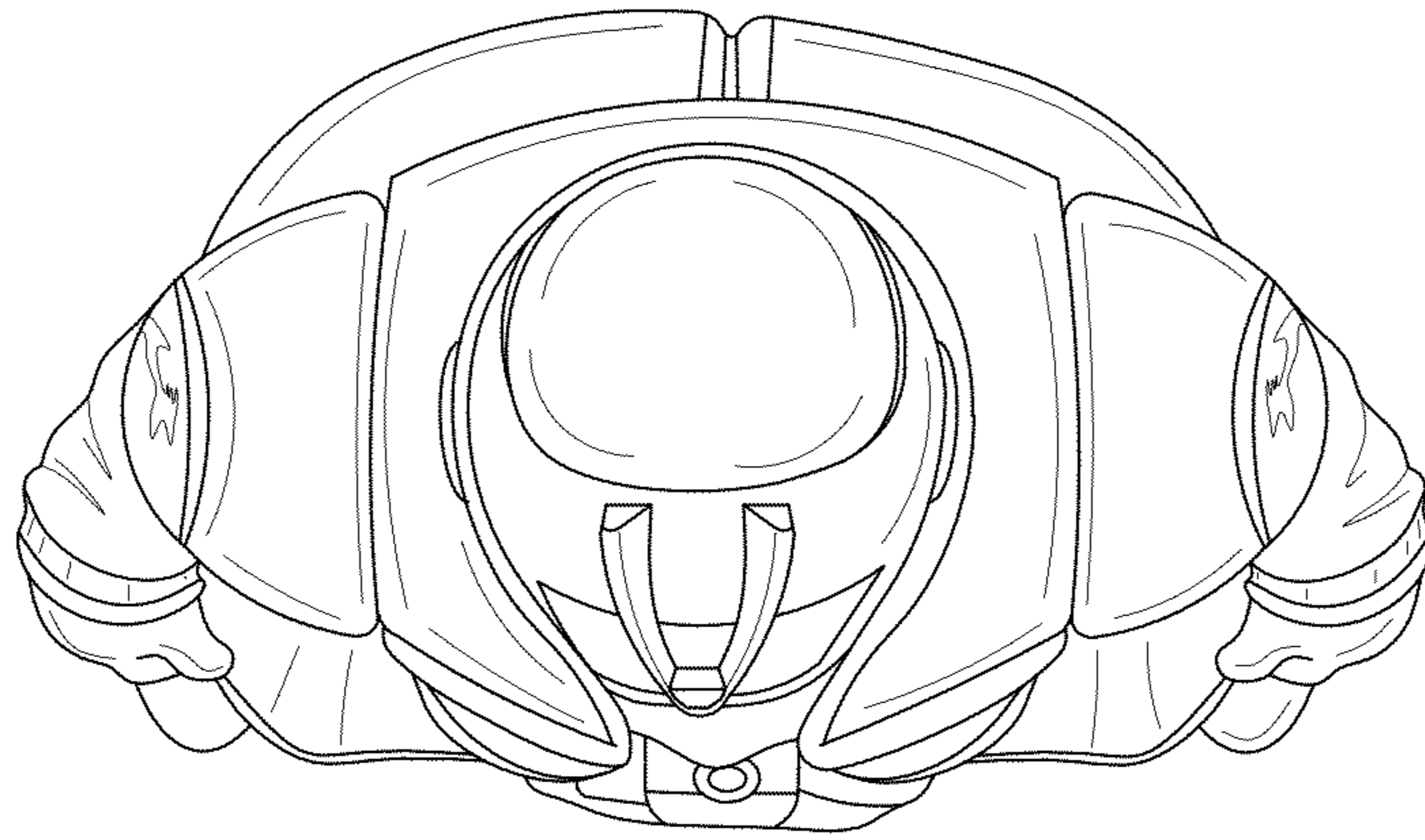

FIG. 7

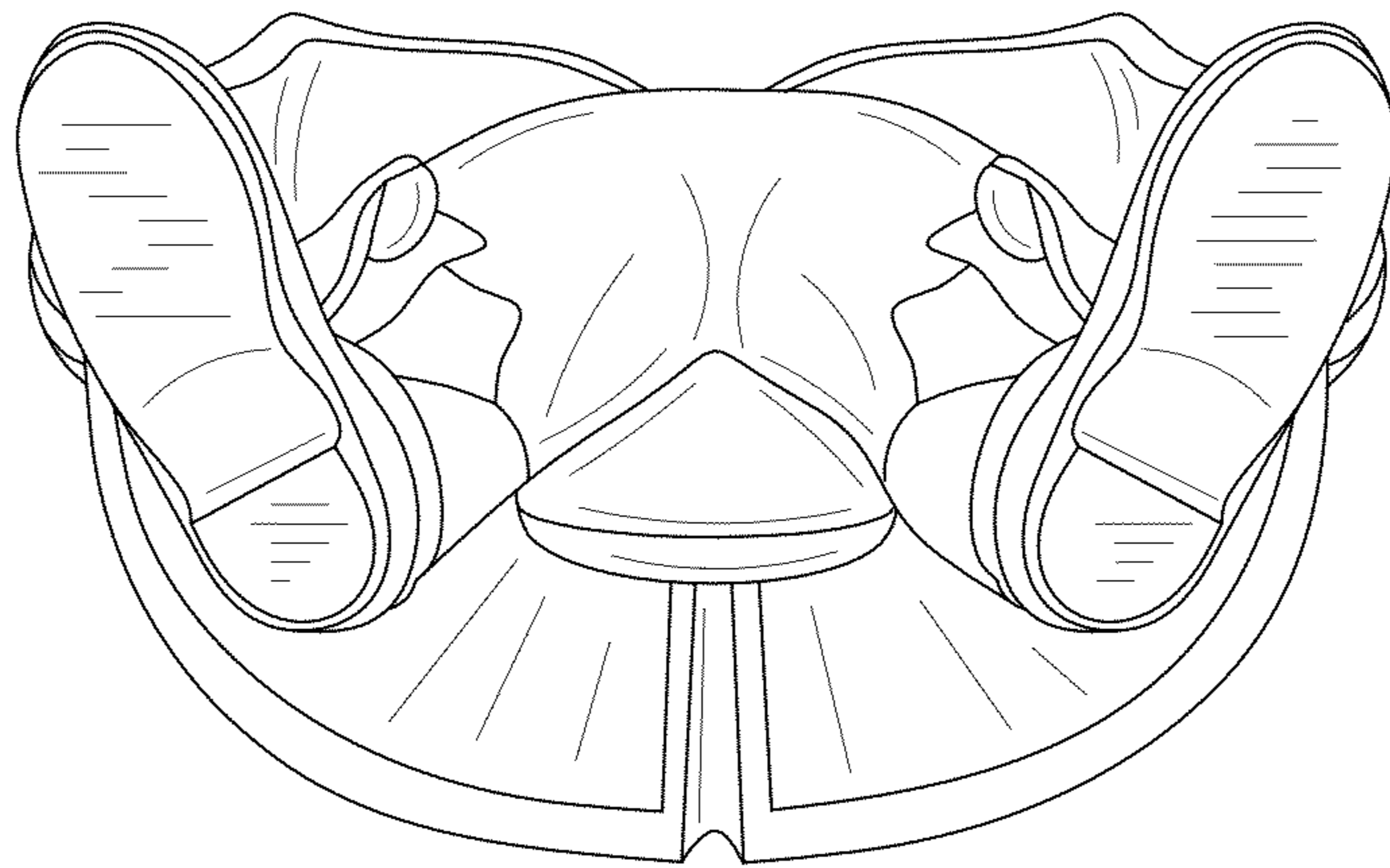

FIG. 8