



US00D710458S

(12) **United States Design Patent**  
**Kawashima**

(10) **Patent No.:** **US D710,458 S**

(45) **Date of Patent:** **\*\* Aug. 5, 2014**

(54) **TOY HOUSE**

(71) Applicant: **Epoch Company, Ltd.**, Tokyo (JP)

(72) Inventor: **Eriko Kawashima**, Tokyo (JP)

(73) Assignee: **Epoch Company, Ltd.**, Tokyo (JP)

(\*\*) Term: **14 Years**

(21) Appl. No.: **29/457,021**

(22) Filed: **Jun. 6, 2013**

(30) **Foreign Application Priority Data**

Jan. 8, 2013 (JP) ..... 2013-000114

(51) **LOC (10) Cl.** ..... **21-01**

(52) **U.S. Cl.**  
USPC ..... **D21/506**

(58) **Field of Classification Search**

USPC ..... D21/506, 509, 511; D25/1, 32; D9/636,  
D9/637, 640, 433; 434/72, 79, 96, 260;  
446/69, 75, 110, 476-478, 479

See application file for complete search history.

(56) **References Cited**

**U.S. PATENT DOCUMENTS**

D80,409 S \* 1/1930 Dillinger ..... D21/506  
2,062,735 A \* 12/1936 Warren ..... 446/115  
D312,670 S \* 12/1990 Matsumoto et al. .... D21/509

D364,200 S \* 11/1995 Pridonoff et al. .... D21/506  
D409,261 S \* 5/1999 Kelley ..... D21/511  
D415,218 S \* 10/1999 Corliss ..... D21/506  
D532,461 S \* 11/2006 Levine et al. .... D21/506  
D535,707 S \* 1/2007 Levine et al. .... D21/506  
D536,042 S \* 1/2007 Levine et al. .... D21/506  
D665,466 S \* 8/2012 Kasahara ..... D21/506  
D683,410 S \* 5/2013 Morioka ..... D21/506  
D685,036 S \* 6/2013 Tamura ..... D21/506  
D685,037 S \* 6/2013 Akitsu ..... D21/506

\* cited by examiner

*Primary Examiner* — Cynthia M Chin

(74) *Attorney, Agent, or Firm* — Westerman, Hattori,  
Daniels & Adrian, LLP

(57) **CLAIM**

The ornamental design for a toy house, as shown and described.

**DESCRIPTION**

FIG. 1 is a right front perspective view of a toy house showing my new design;

FIG. 2 is a left rear perspective view thereof;

FIG. 3 is a front elevational view thereof;

FIG. 4 is a rear elevational view thereof;

FIG. 5 is a left side elevational view thereof;

FIG. 6 is a right side elevational view thereof; and,

FIG. 7 is a top plan view thereof.

The broken lines illustrate portions of the toy house that form no part of the claimed design.

**1 Claim, 7 Drawing Sheets**

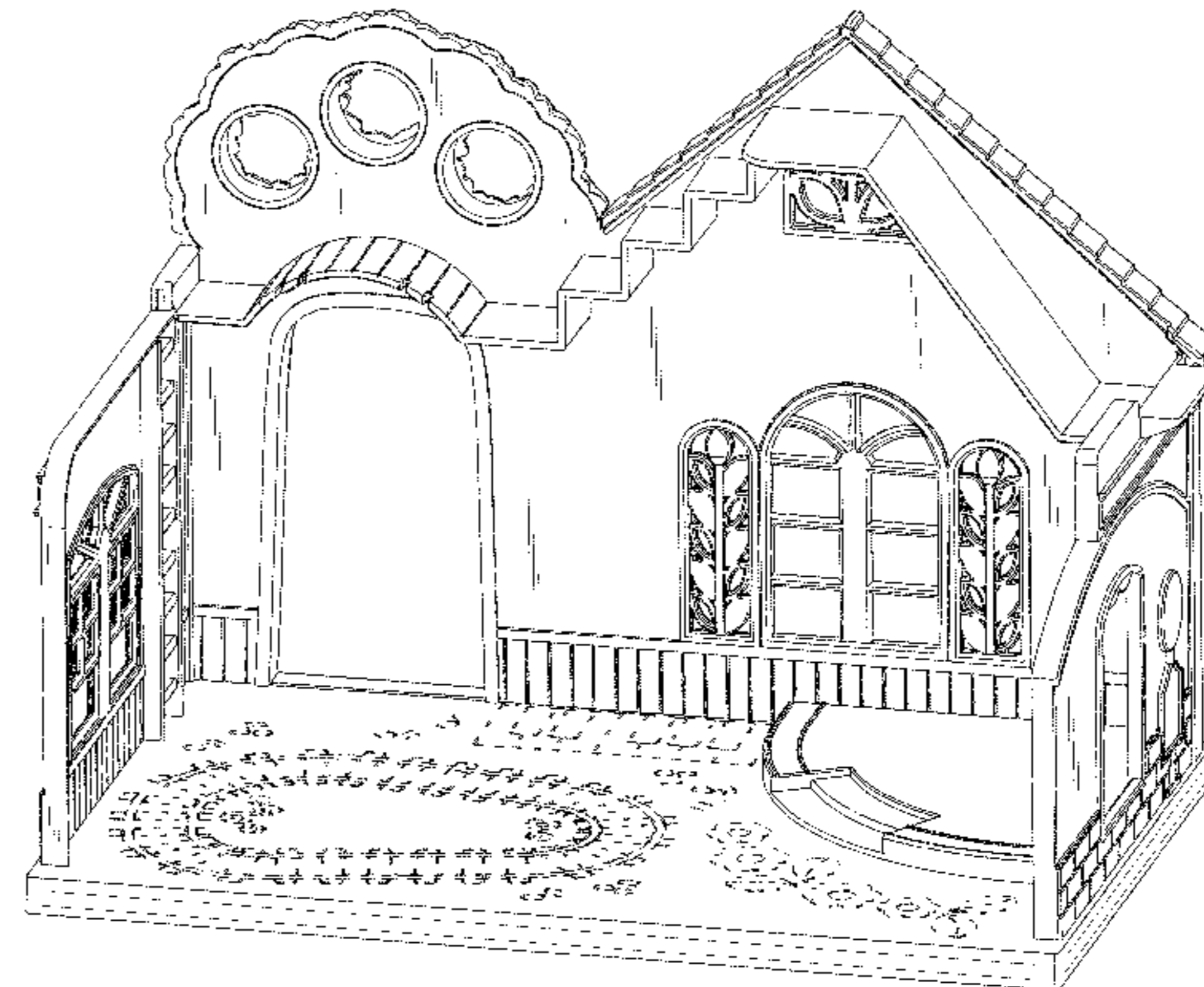
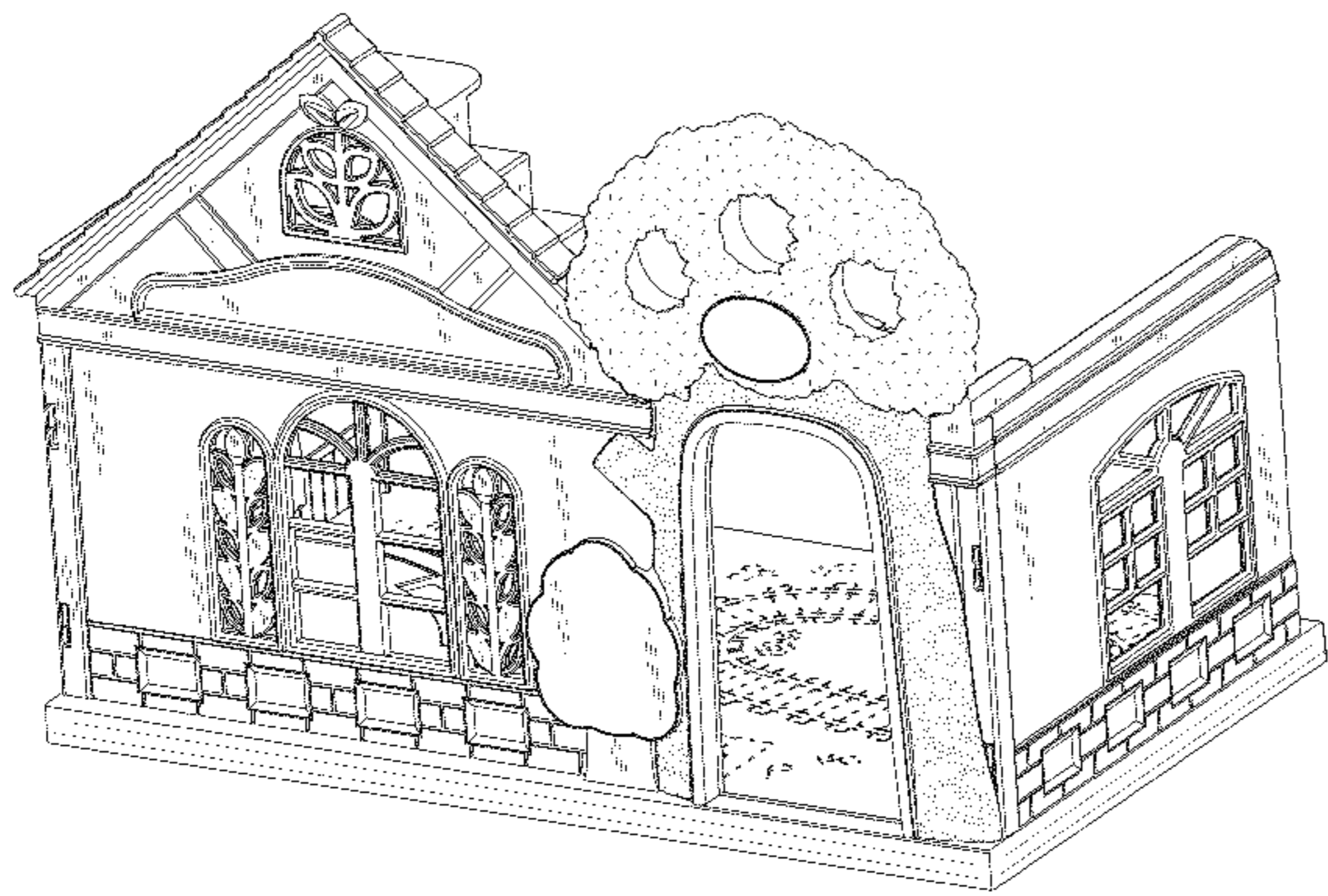



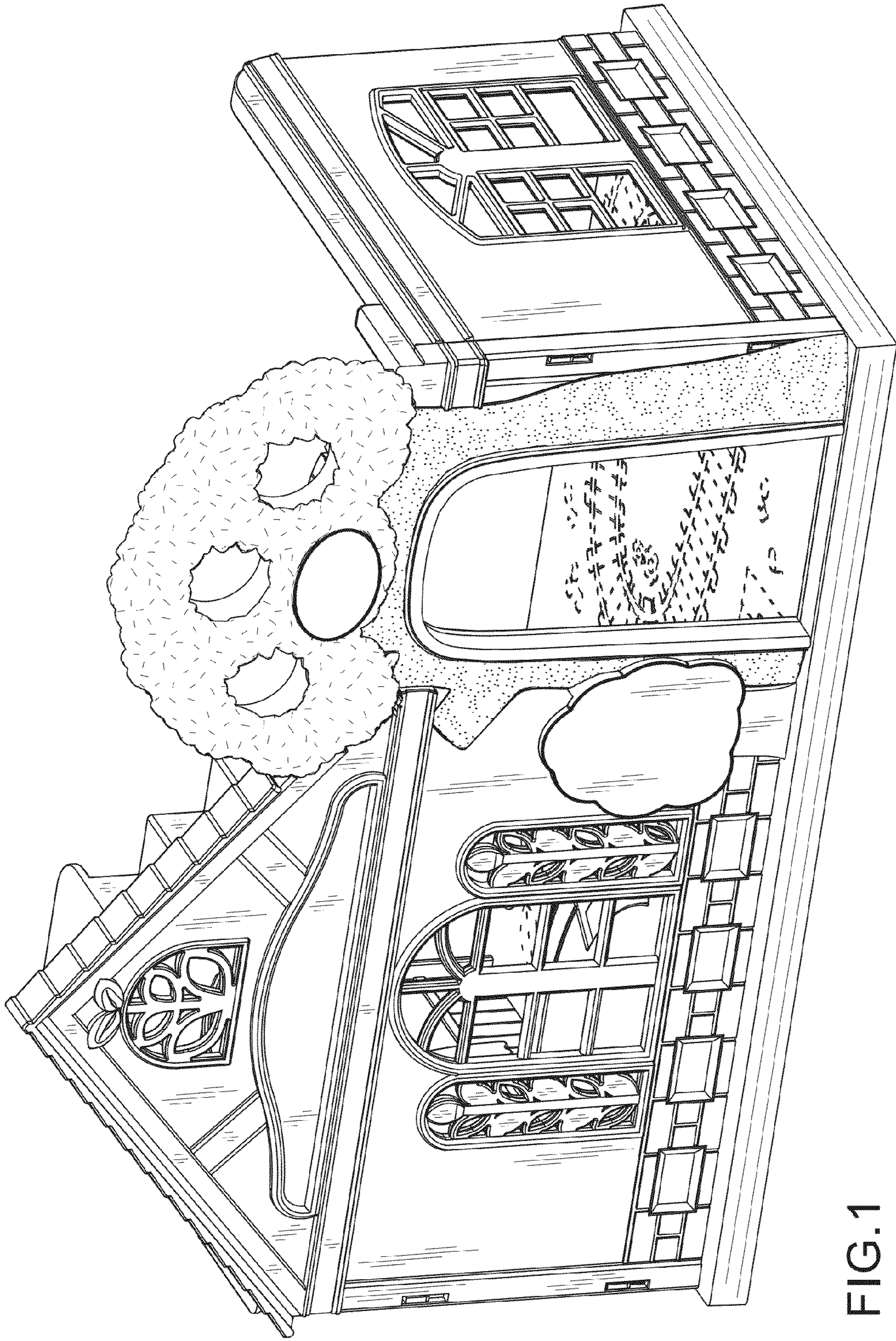

FIG.1



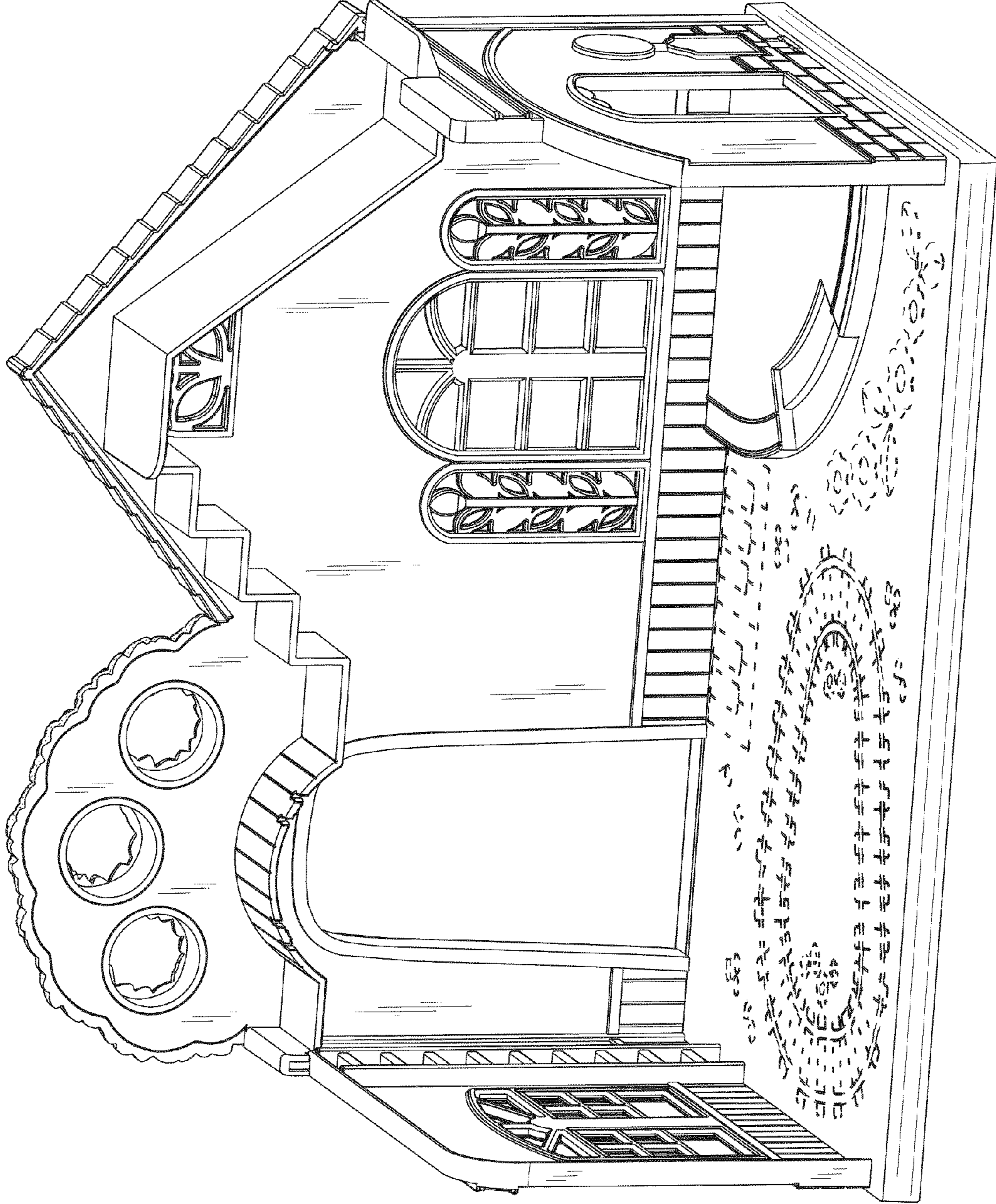

FIG.2

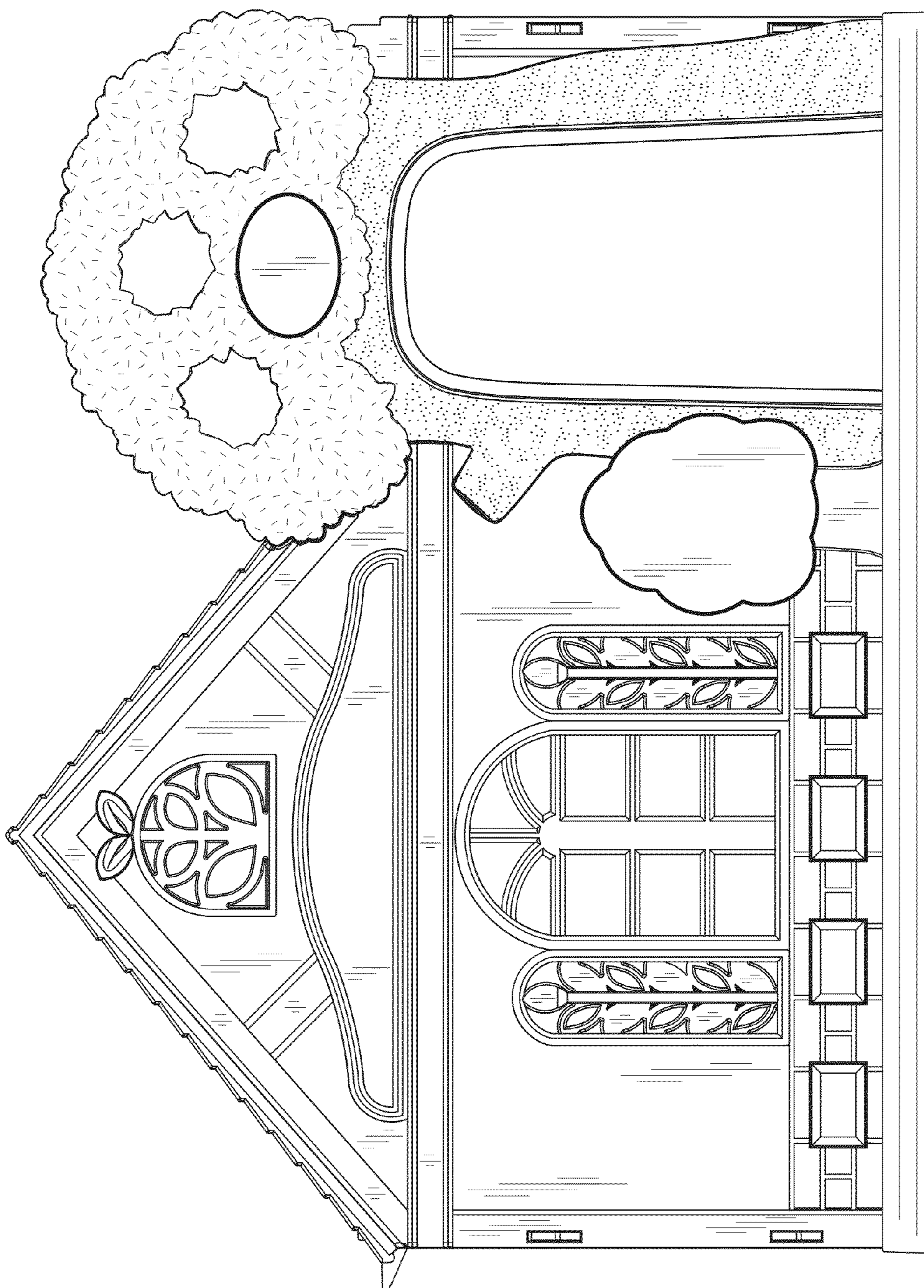

FIG. 3



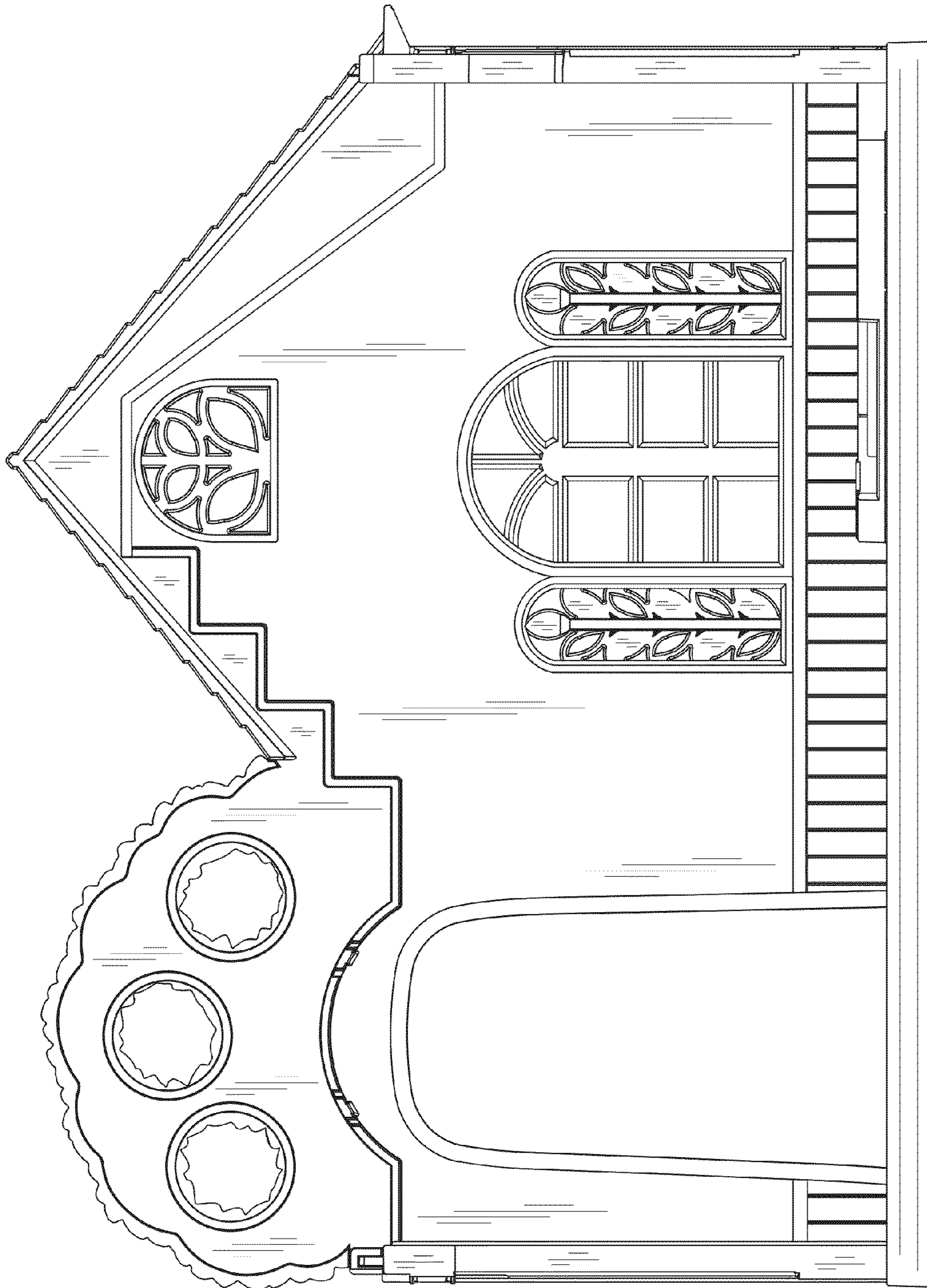

FIG.4

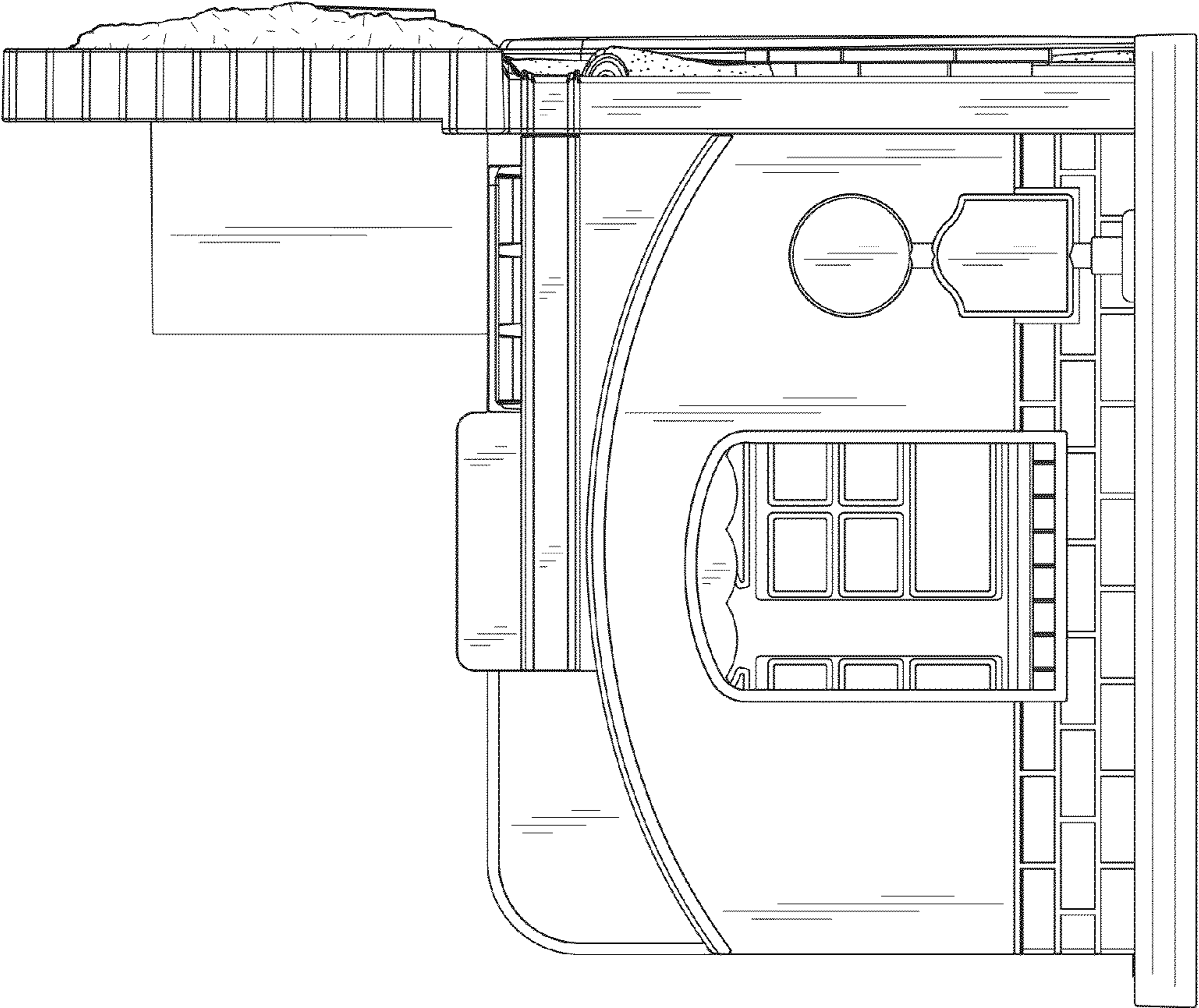

FIG.5

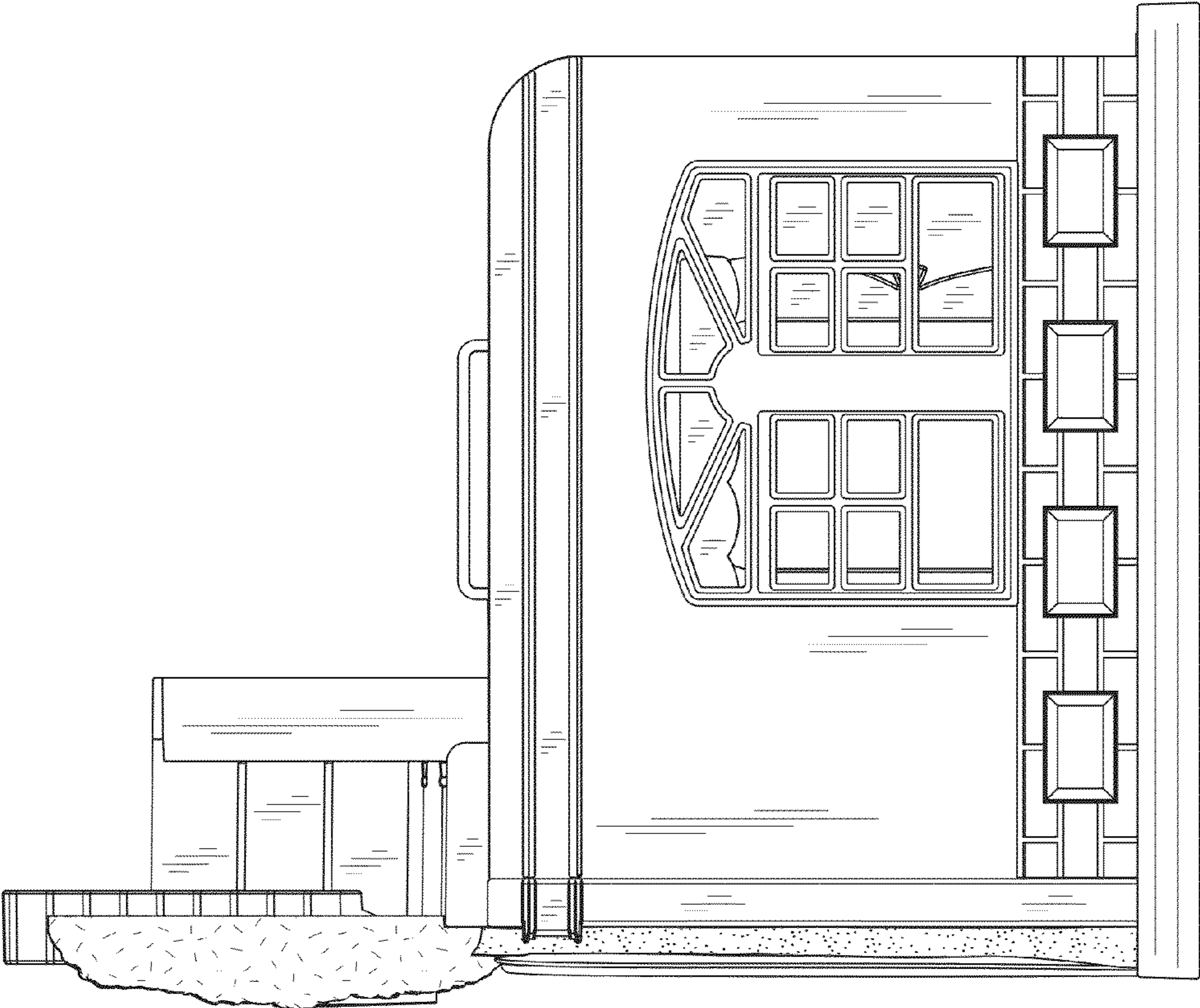

FIG.6



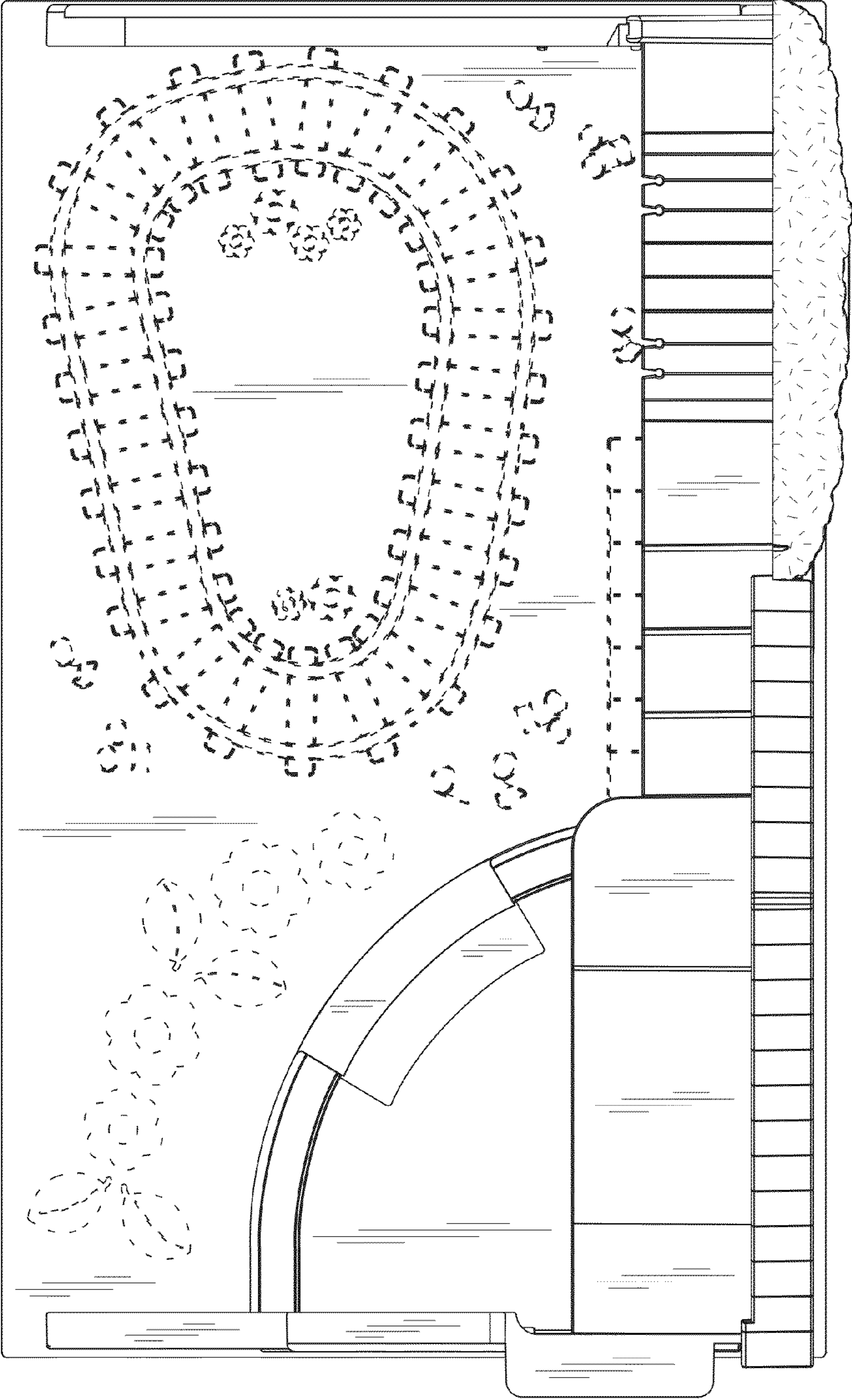

FIG. 7