



US00D710457S

(12) **United States Design Patent**
Kawashima

(10) **Patent No.:** **US D710,457 S**

(45) **Date of Patent:** **** Aug. 5, 2014**

(54) **TOY HOUSE**

(71) Applicant: **Epoch Company, Ltd.**, Tokyo (JP)

(72) Inventor: **Eriko Kawashima**, Tokyo (JP)

(73) Assignee: **Epoch Company, Ltd.**, Tokyo (JP)

(**) Term: **14 Years**

(21) Appl. No.: **29/457,016**

(22) Filed: **Jun. 6, 2013**

(30) **Foreign Application Priority Data**

Dec. 14, 2012 (JP) 2012-030619

(51) **LOC (10) Cl.** **21-01**

(52) **U.S. Cl.**
USPC **D21/506**

(58) **Field of Classification Search**
USPC D21/506, 509, 511; D25/1, 32; D9/636,
D9/637, 640, 433; 434/72, 79, 96, 260;
446/69, 75, 110, 476-478, 479
See application file for complete search history.

(56) **References Cited**

U.S. PATENT DOCUMENTS

D80,409 S * 1/1930 Dillinger D21/506
2,062,735 A * 12/1936 Warren 446/115
D312,670 S * 12/1990 Matsumoto et al. D21/509

D364,200 S * 11/1995 Pridonoff et al. D21/506
D409,261 S * 5/1999 Kelley D21/511
D415,218 S * 10/1999 Corliss D21/506
D532,461 S * 11/2006 Levine et al. D21/506
D535,707 S * 1/2007 Levine et al. D21/506
D536,042 S * 1/2007 Levine et al. D21/506
D665,466 S * 8/2012 Kasahara D21/506
D683,410 S * 5/2013 Morioka D21/506
D685,036 S * 6/2013 Tamura D21/506
D685,037 S * 6/2013 Akitsu D21/506

* cited by examiner

Primary Examiner — Cynthia M Chin

(74) *Attorney, Agent, or Firm* — Westerman, Hattori,
Daniels & Adrian, LLP

(57) **CLAIM**

The ornamental design for a toy house, as shown and described.

DESCRIPTION

FIG. 1 is a left front perspective view of a toy house showing my new design;
FIG. 2 is a right rear perspective view thereof;
FIG. 3 is a front elevational view thereof;
FIG. 4 is a rear elevational view thereof;
FIG. 5 is a left side elevational view thereof;
FIG. 6 is a right side elevational view thereof; and,
FIG. 7 is a top plan view thereof.
The broken lines illustrate portions of the toy house that form no part of the claimed design.

1 Claim, 7 Drawing Sheets

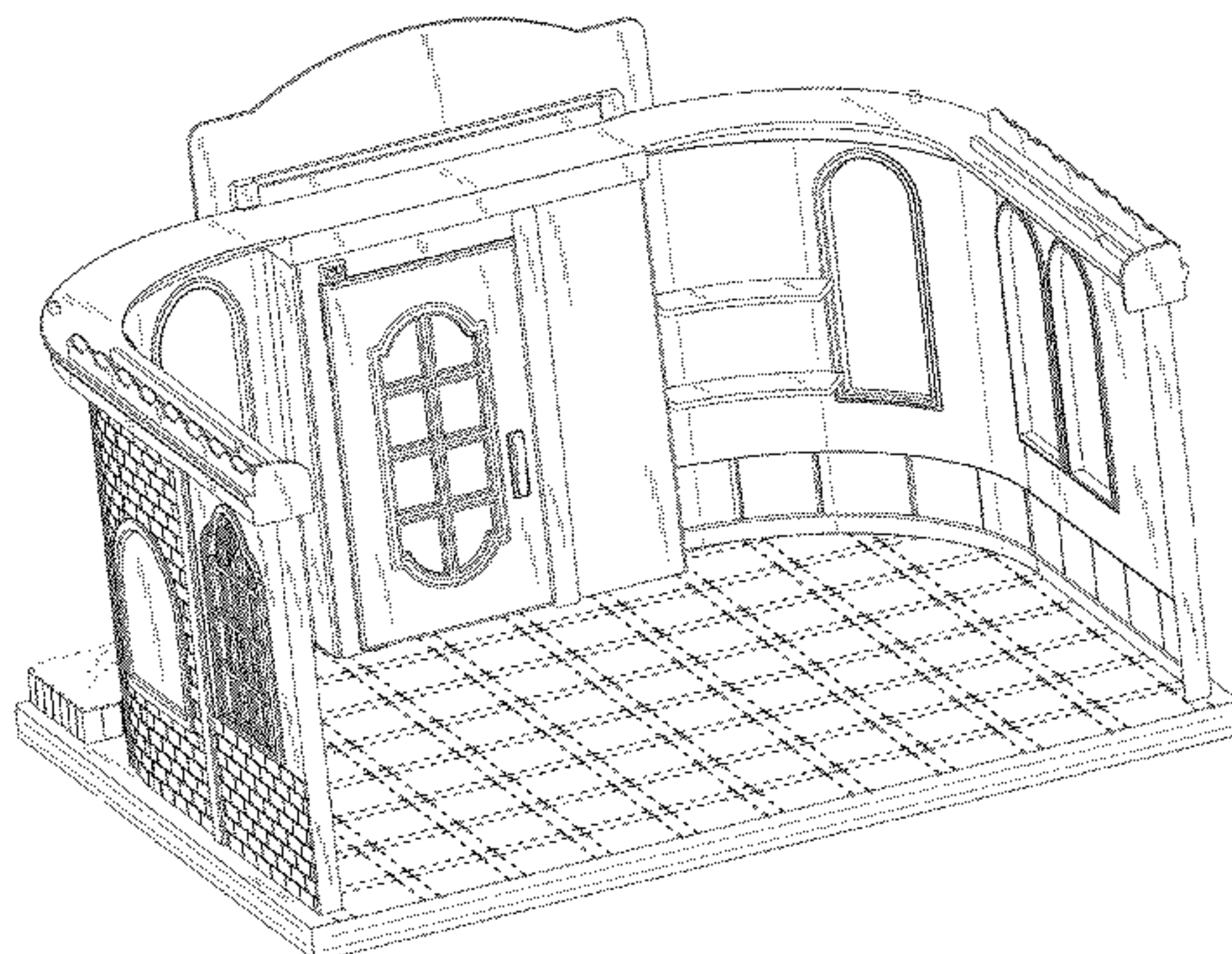
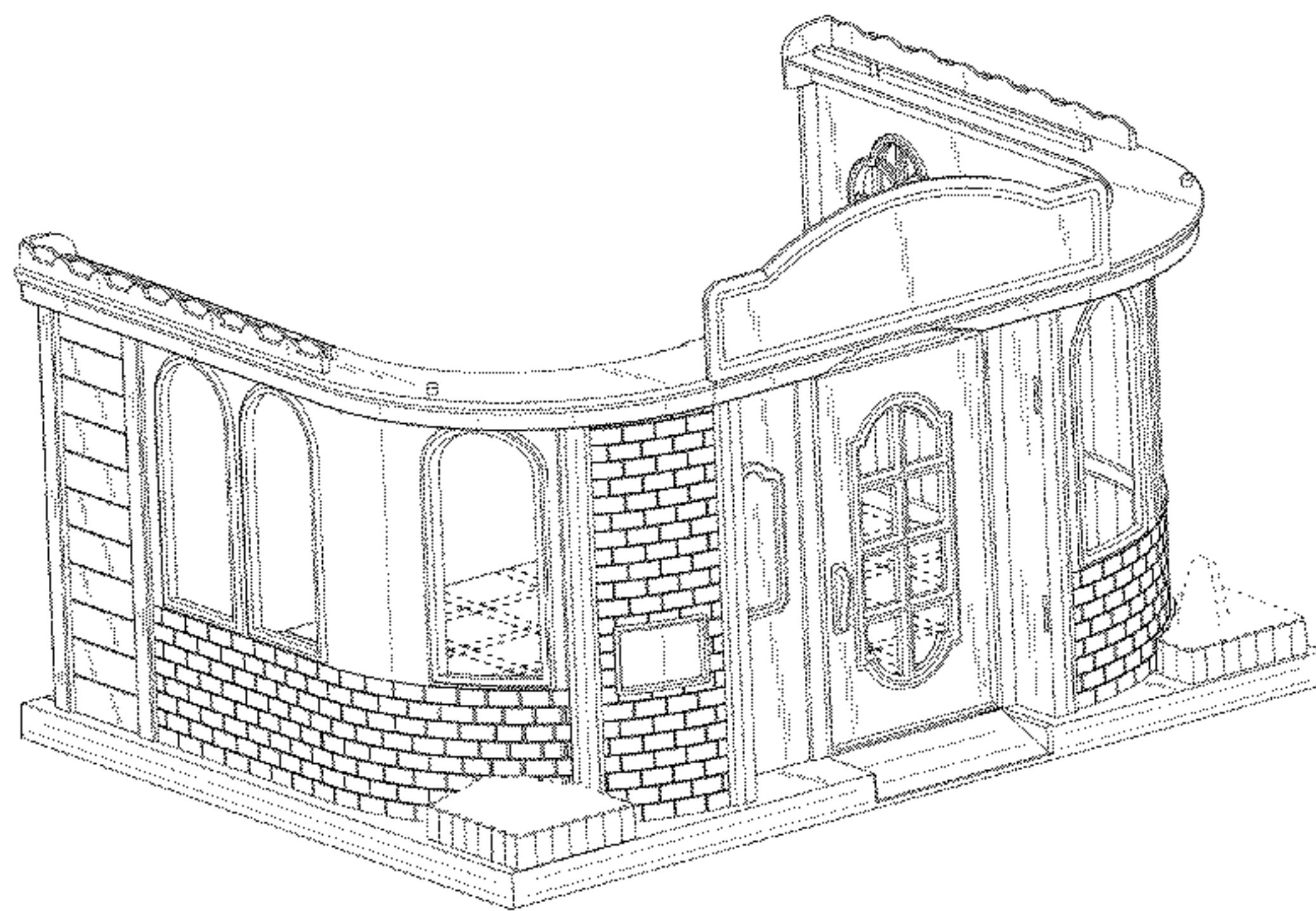

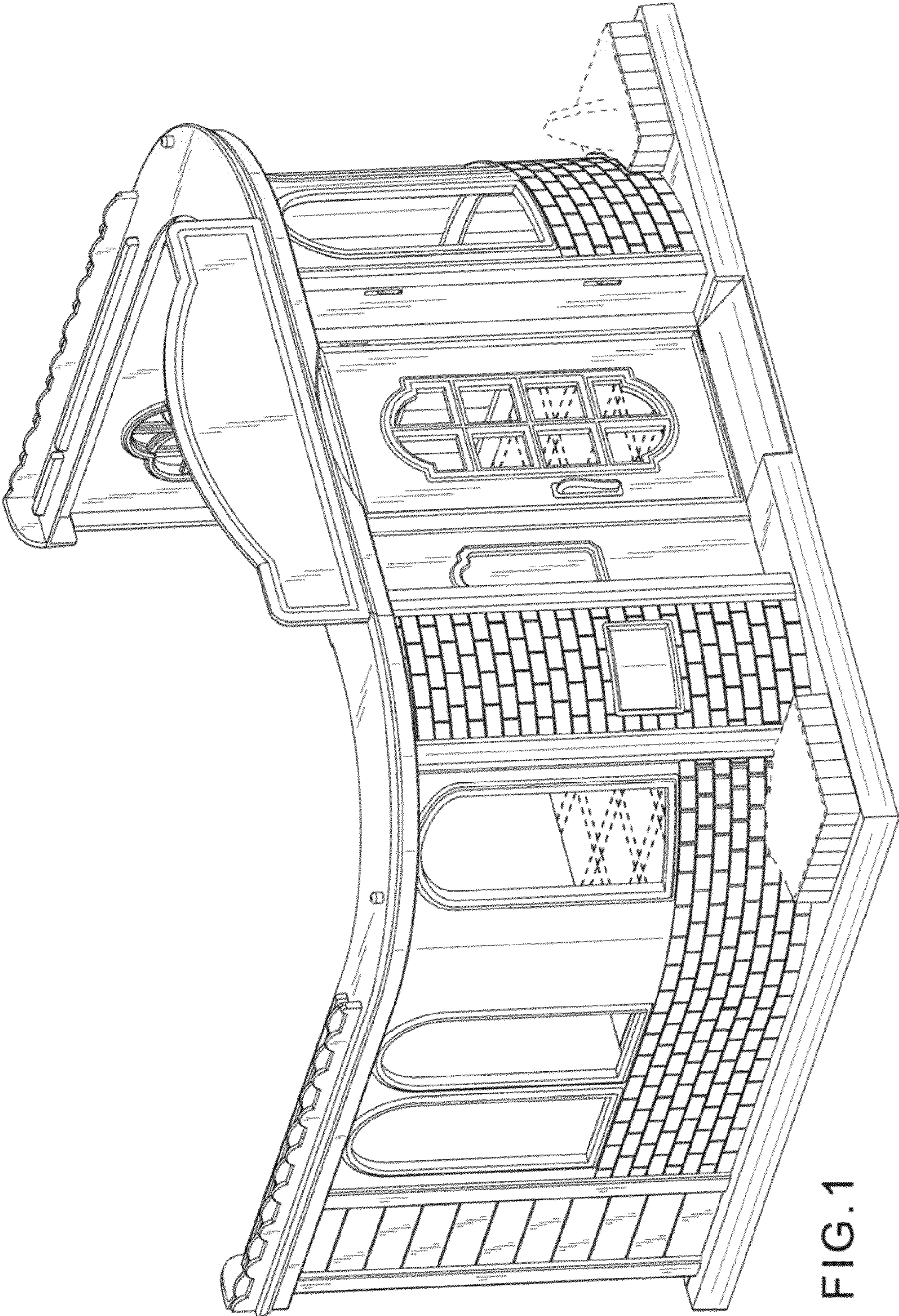

FIG. 1

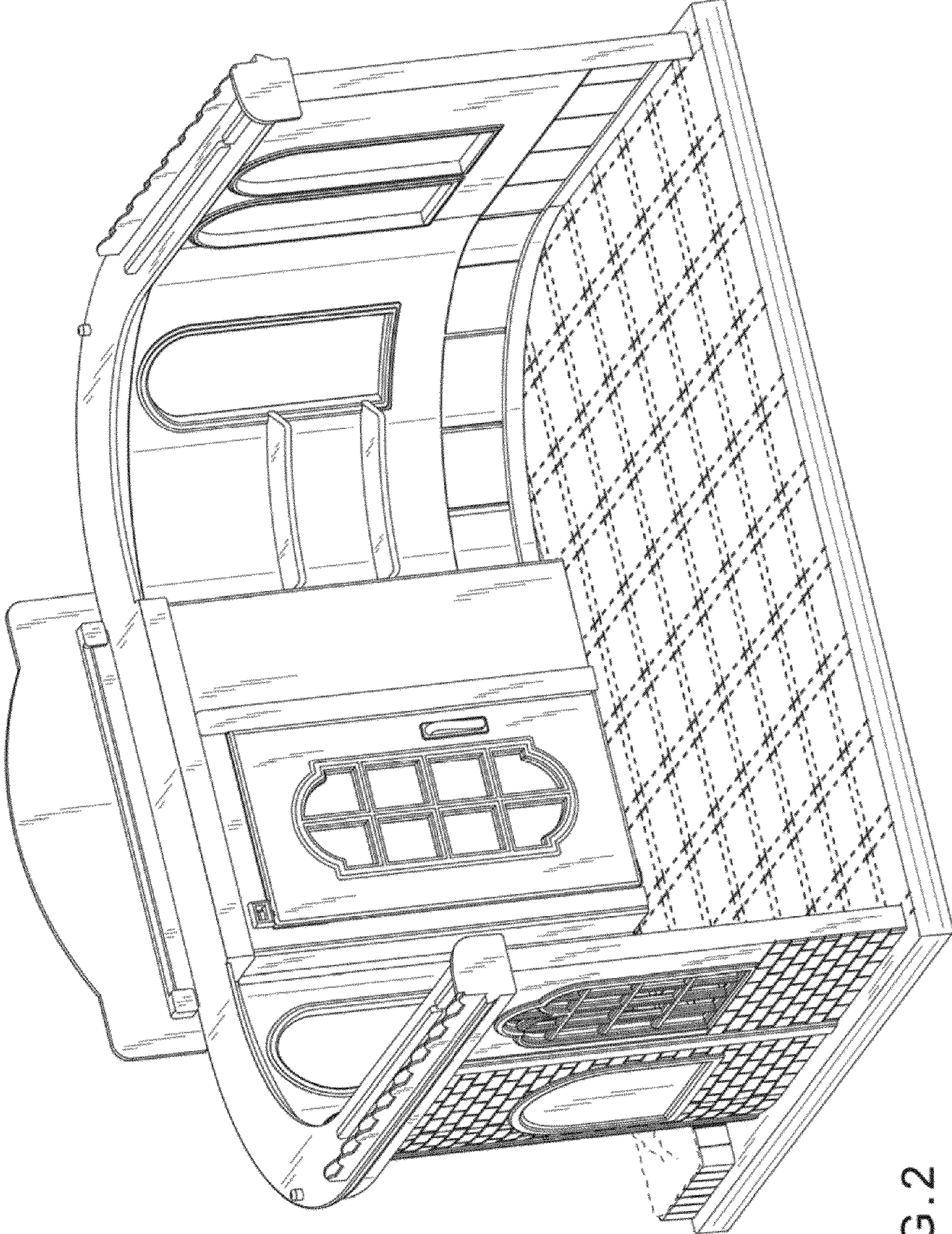

FIG. 2

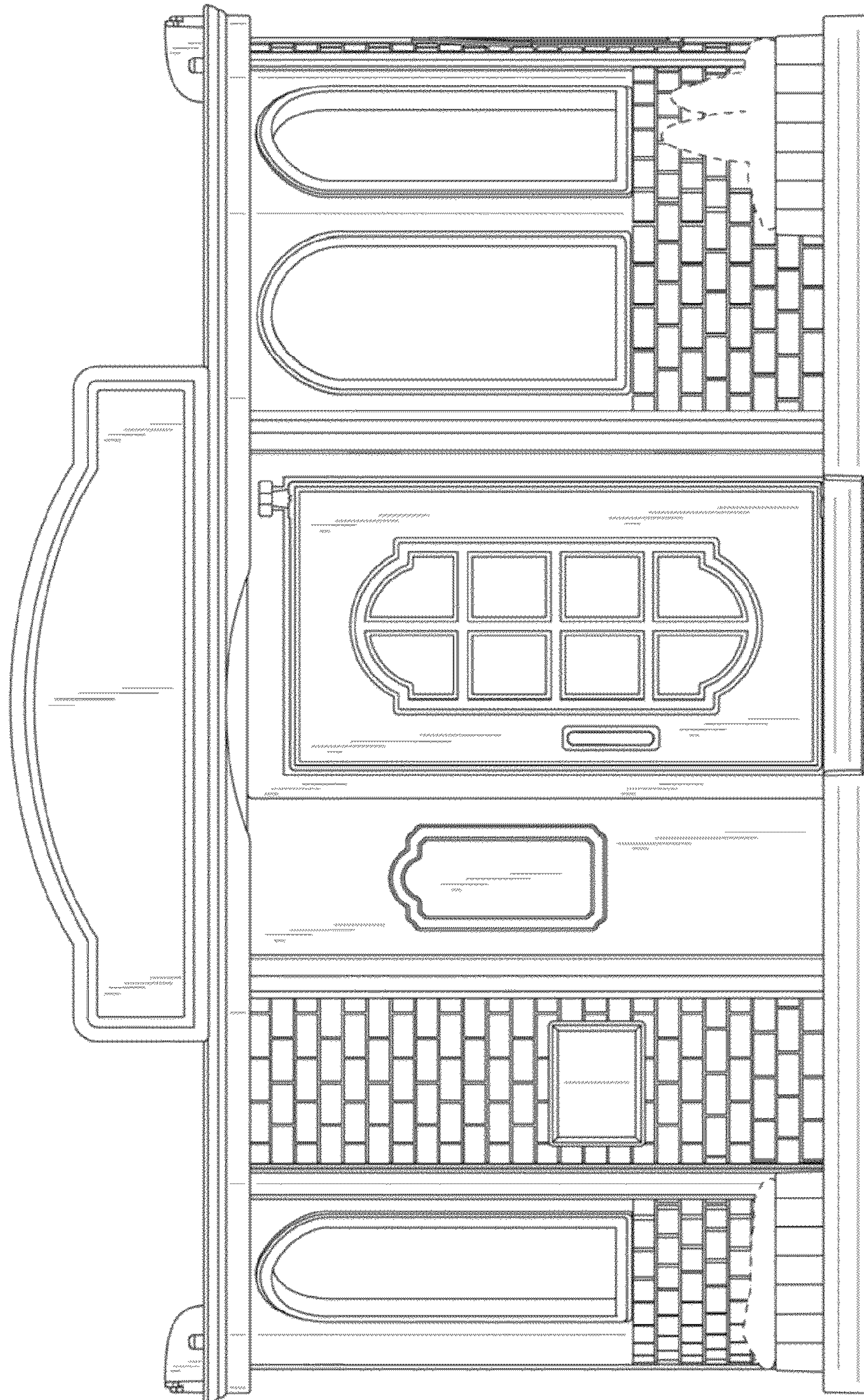

FIG. 3

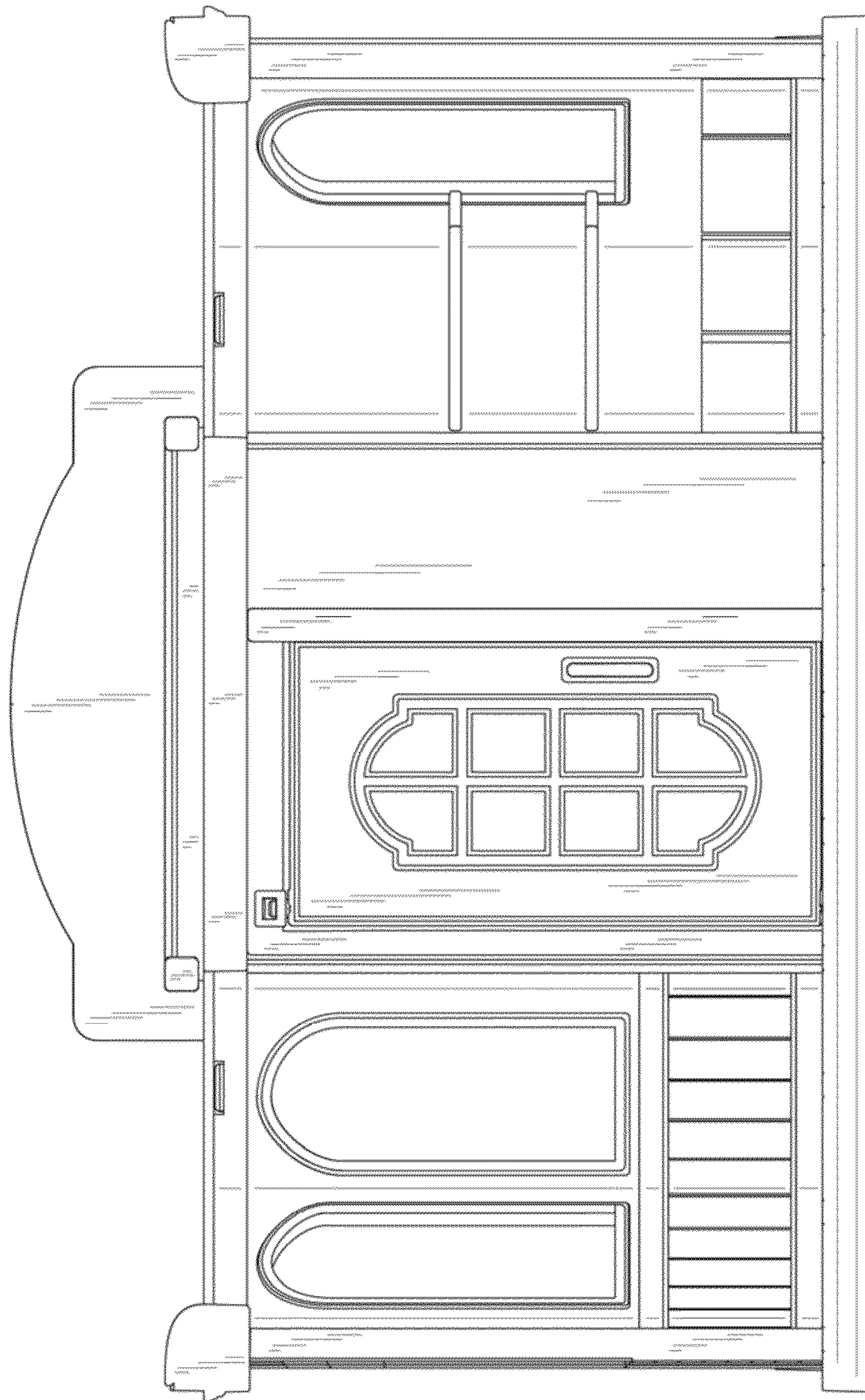

FIG. 4

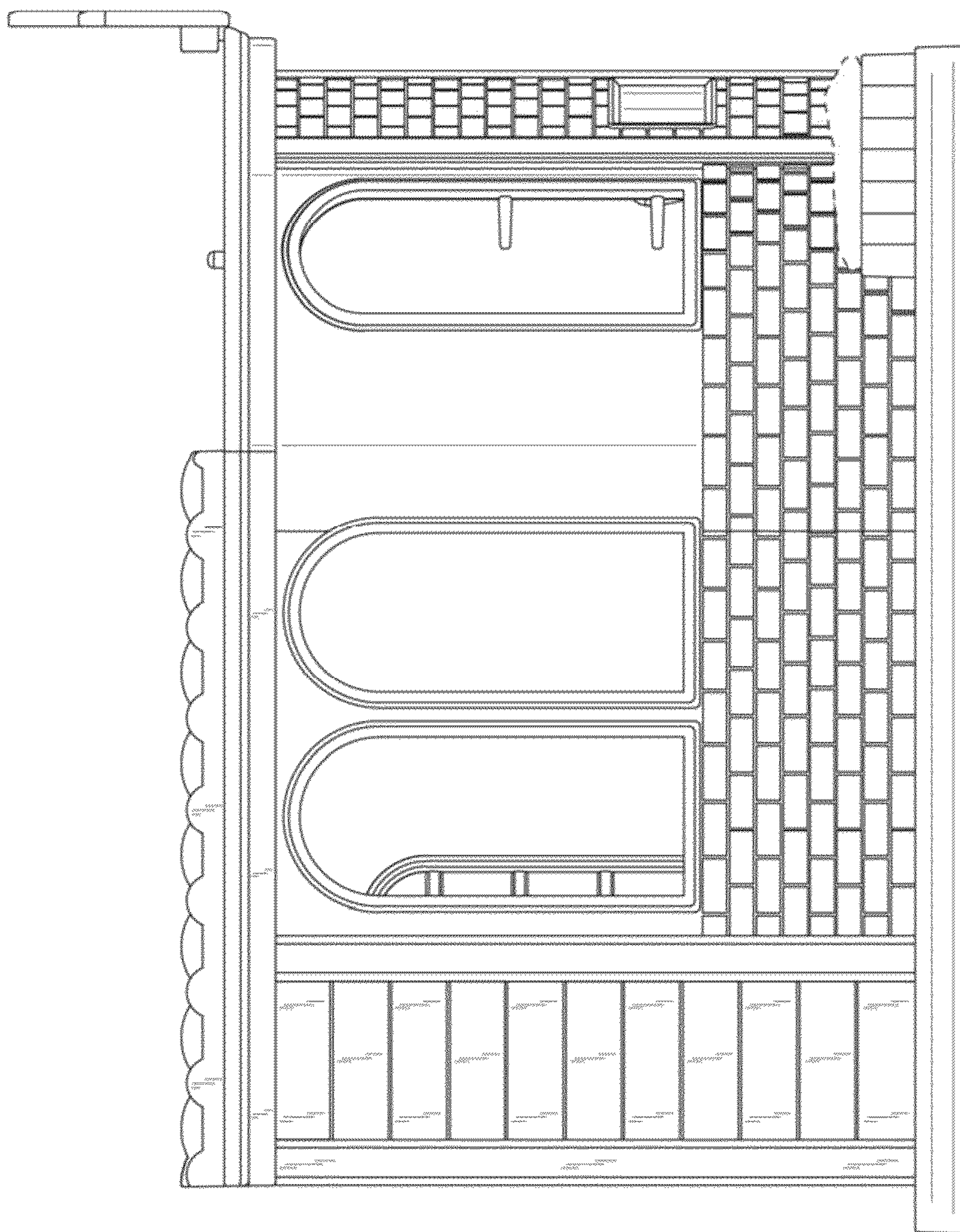

FIG. 5

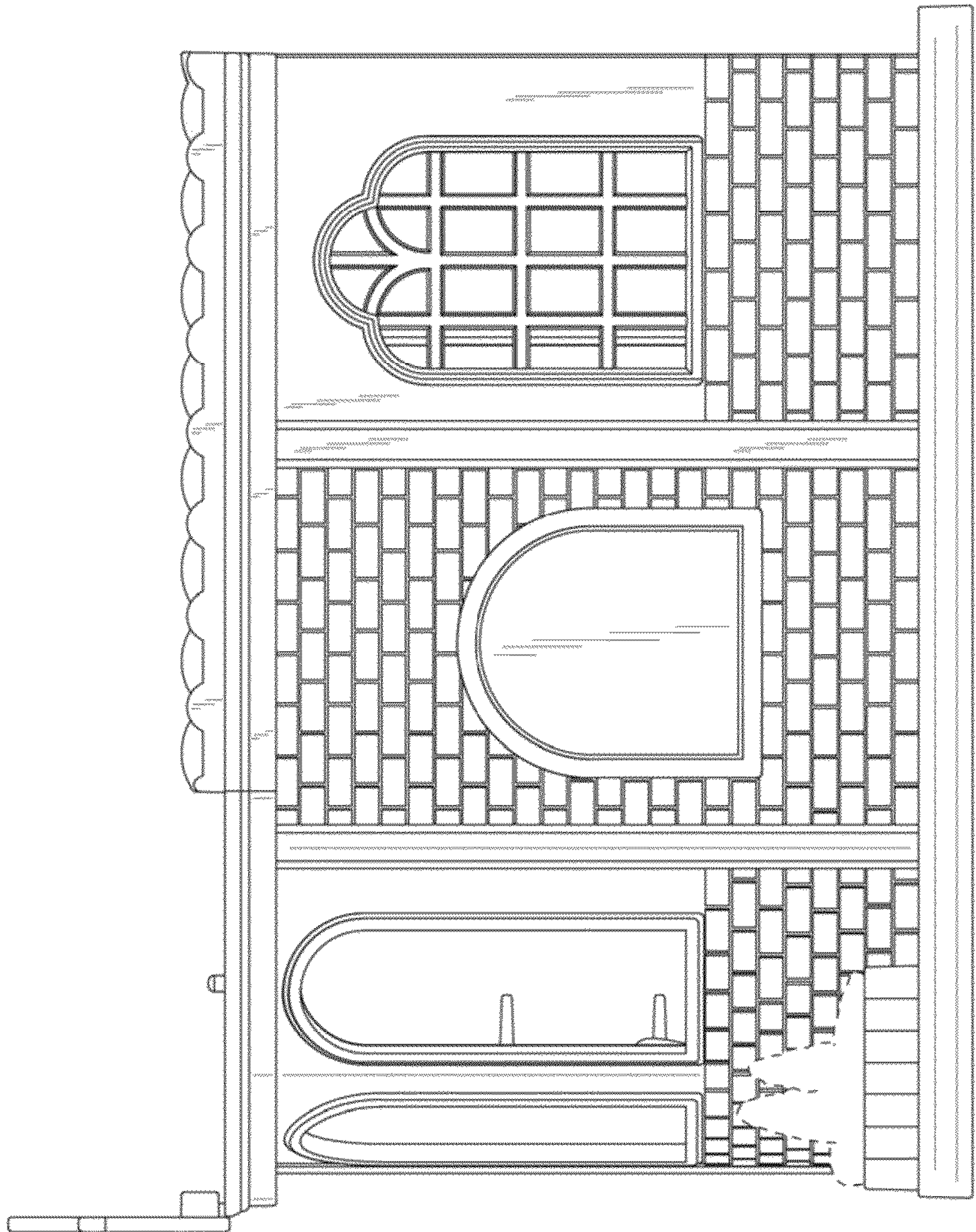

FIG. 6

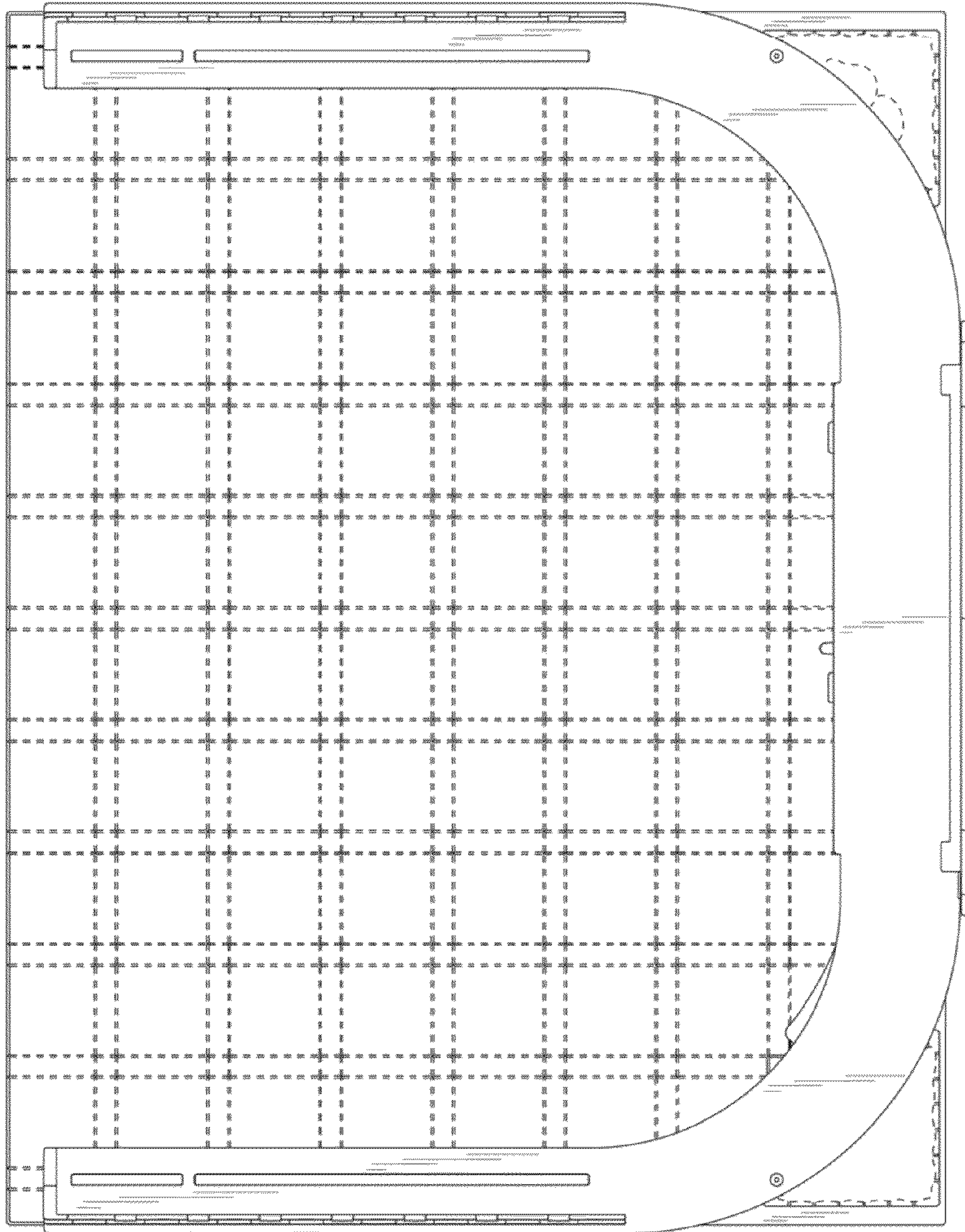

FIG. 7