



US00D710433S

(12) **United States Design Patent**  
**Danner**

(10) **Patent No.:** **US D710,433 S**  
(45) **Date of Patent:** **\*\* Aug. 5, 2014**

(54) **FABRIC SUNSHADE ACCESSORY FOR USE WITH GLASSES**

(76) Inventor: **John Adam Danner**, Tampa, FL (US)

(\*\*) Term: **14 Years**

(21) Appl. No.: **29/410,794**

(22) Filed: **Jan. 12, 2012**

(51) **LOC (10) Cl.** ..... **16-06**

(52) **U.S. Cl.**  
USPC ..... **D16/330**

(58) **Field of Classification Search**  
USPC ..... D2/865, 866, 871-876, 878, 879, 882,  
D2/884, 891, 893, 895; D29/102-104,  
D29/106; 2/7, 10, 12, 171, 172, 195.1,  
2/195.2, 195.3, 200.1, 200.2, 200.3,  
2/209.11-209.13, 909; 40/329; D16/330  
See application file for complete search history.

(56) **References Cited**

**U.S. PATENT DOCUMENTS**

2,629,869	A	3/1953	Locken	
2,897,510	A	8/1959	Forbes-Robinson	
4,771,477	A	9/1988	Cahill	
4,821,341	A	4/1989	Baptiste	
5,046,195	A *	9/1991	Koritan	2/172
5,081,717	A	1/1992	Shedd et al.	
5,083,317	A	1/1992	DeMoreta	
5,153,943	A	10/1992	Clement	
5,161,259	A	11/1992	Shorts	
5,323,491	A	6/1994	Barrett, Jr.	
5,355,535	A	10/1994	Bruder	
5,400,440	A	3/1995	Clifford	
5,448,778	A	9/1995	Phillips	
5,517,691	A *	5/1996	Blake	2/5
5,655,275	A *	8/1997	Allison et al.	26/18.6
5,669,075	A	9/1997	Weeks	
5,694,647	A	12/1997	Crickmore	
5,701,609	A	12/1997	Bridges	
6,032,292	A	3/2000	Wood et al.	
D474,327	S *	5/2003	Giesen et al.	D2/891
D490,969	S *	6/2004	Kobayashi	D2/891
D509,046	S *	9/2005	Patterson	D2/866

6,966,072	B1	11/2005	Kobayashi	
6,996,852	B1 *	2/2006	Cabrera	2/172
7,310,829	B1 *	12/2007	Engel-Wilson	2/209.13
7,350,241	B2 *	4/2008	Gendall	2/206
D586,052	S *	2/2009	Elias	D29/122
D594,186	S *	6/2009	Petty	D2/891
D643,157	S *	8/2011	Grijalva	D29/122
2002/0035745	A1	3/2002	Spell	
2006/0212995	A1	9/2006	Collins	

**OTHER PUBLICATIONS**

Universal sun shade by Dr. Shade as advertised by Amazon.com on the Internet, <http://www.amazon.com/Dr-Shade-Universal-Sun/dp/B0045E5XE0>.  
SolFlap head wrap as advertised on Solflaps.com on the Internet, <http://www.solflaps.com/asi.html>.

\* cited by examiner

*Primary Examiner* — Randall Gholson

(74) *Attorney, Agent, or Firm* — Lonnie Drayer

(57) **CLAIM**

The ornamental design for a fabric sunshade accessory for use with glasses, as shown and described.

**DESCRIPTION**

FIG. 1 is a front plan view of the fabric sunshade accessory for use with glasses;  
FIG. 2 is a rear plan view thereof;  
FIG. 3 is a first end view thereof;  
FIG. 4 is a second end view thereof;  
FIG. 5 is a side view thereof, the opposite side being identical;  
FIG. 6 perspective view of the fabric sunshade accessory for use with glasses assembled with a pair of glasses; and,  
FIG. 7 is a perspective view looking down on the fabric sunshade accessory for use with glasses assembled with a pair of glasses.  
The broken lines in FIGS. 6 and 7 represent a pair of glasses that are environmental structure and form no part of the claimed design.

**1 Claim, 5 Drawing Sheets**

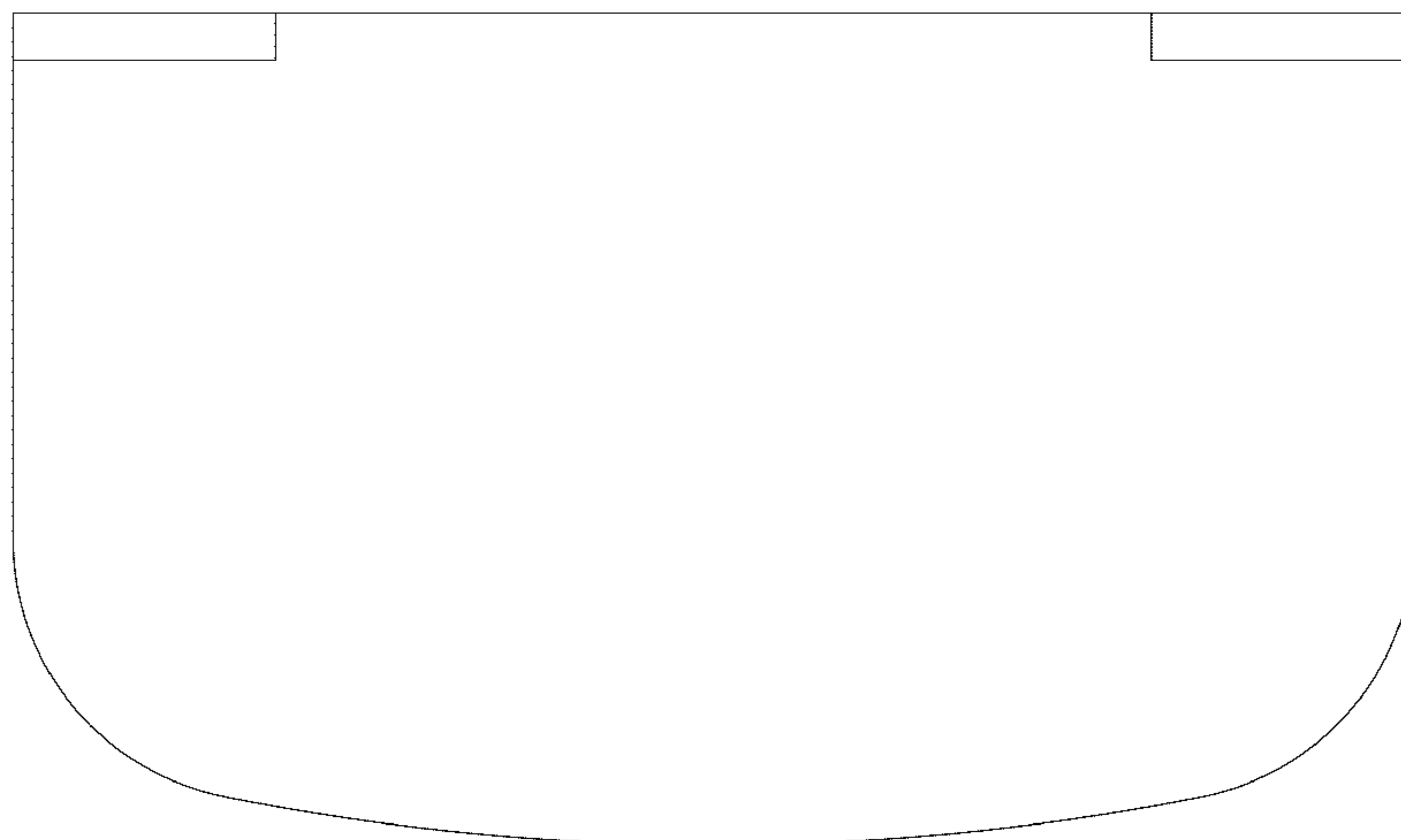

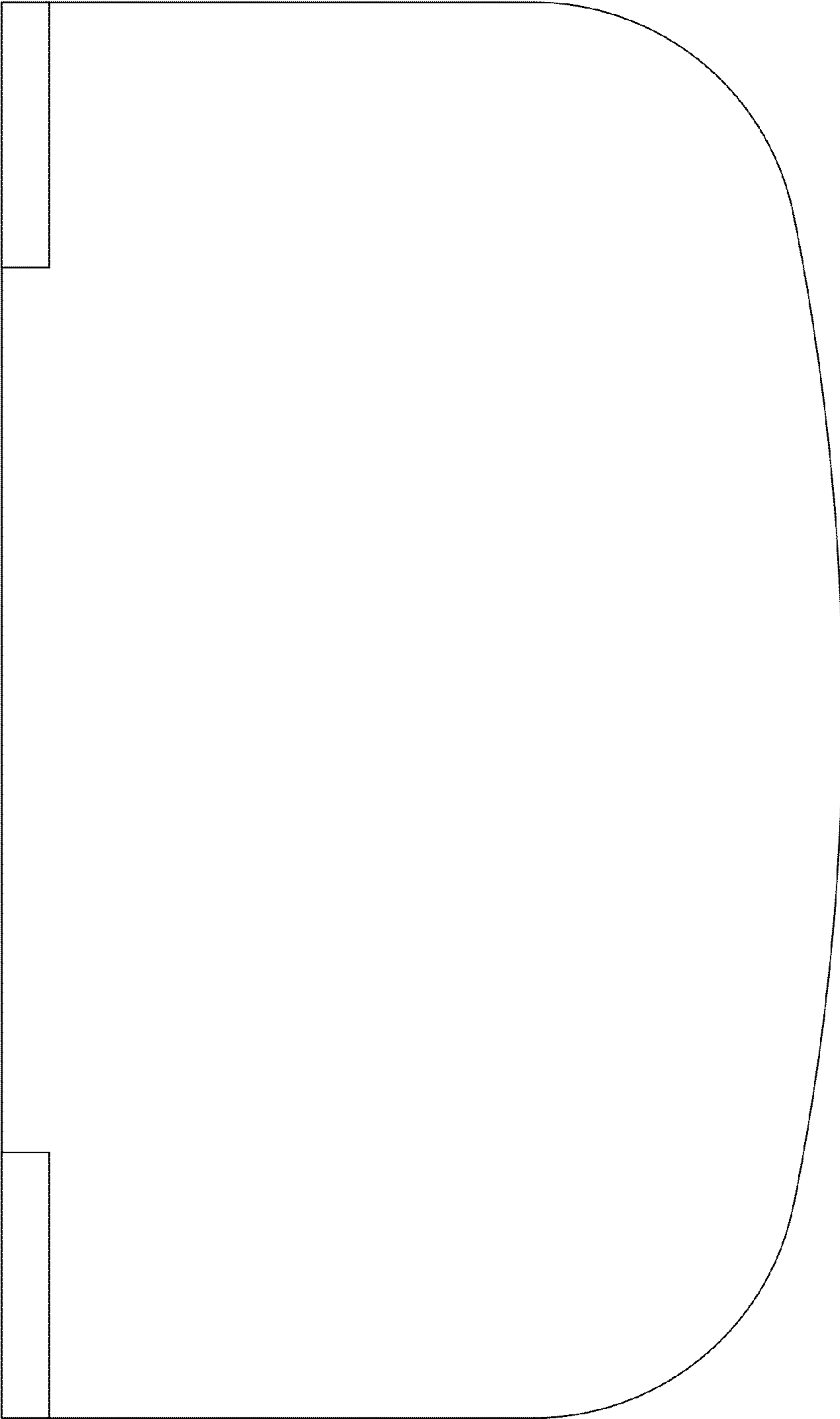

Fig. 1

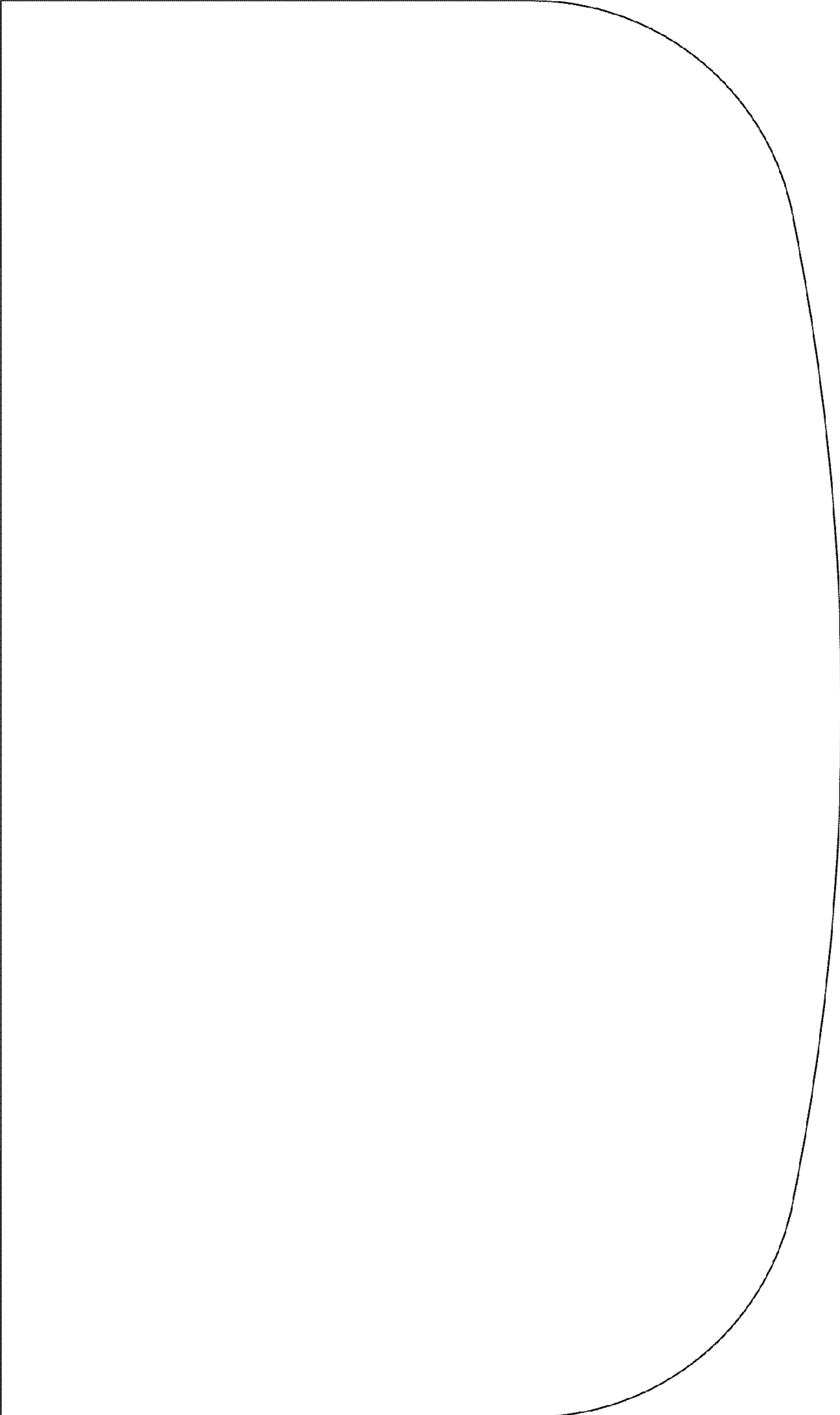

Fig. 2



Fig. 3



Fig. 5

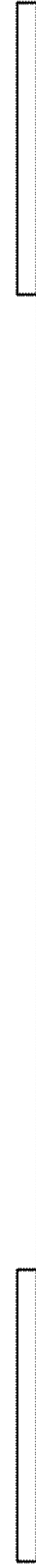

Fig. 4

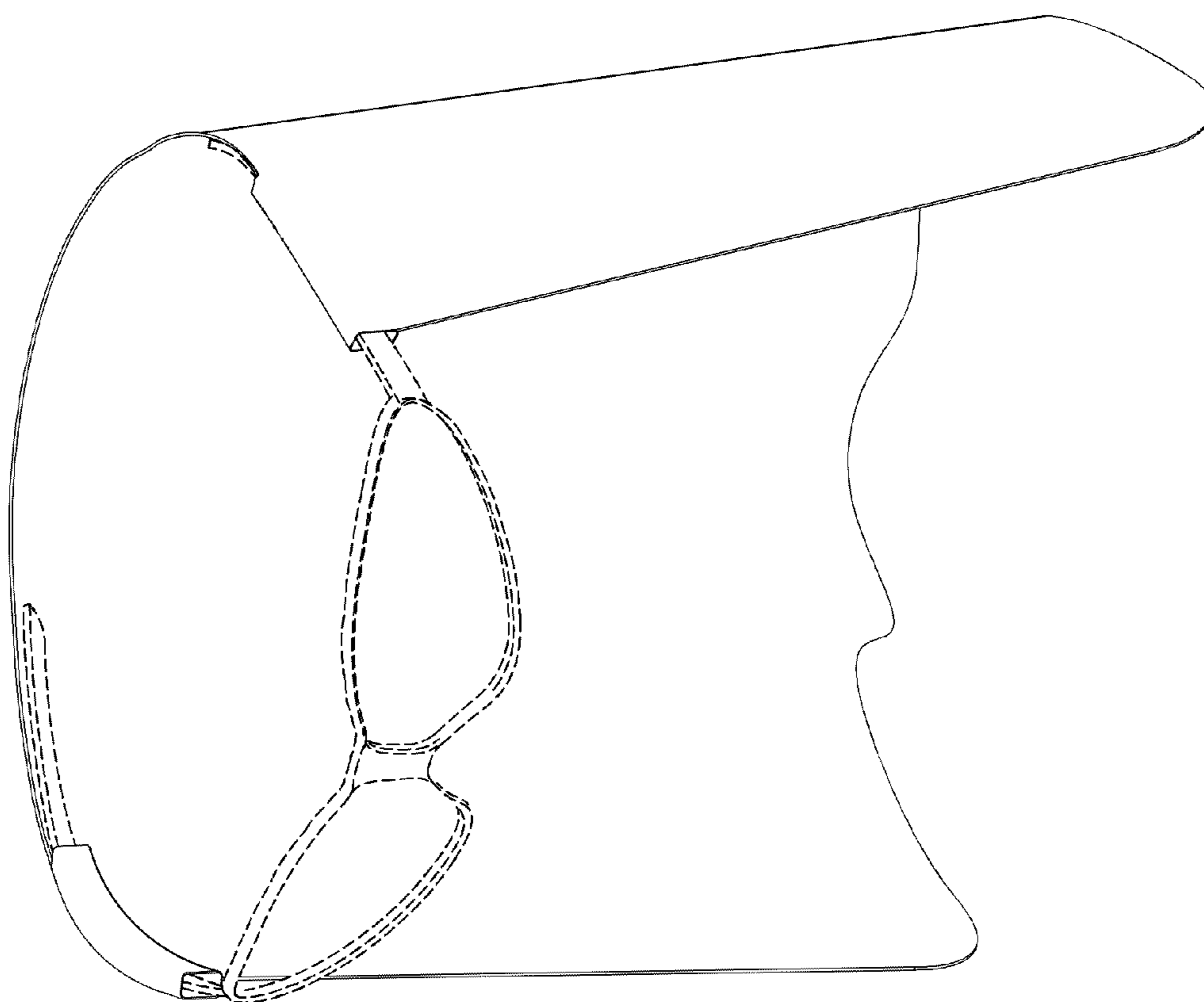

Fig. 6

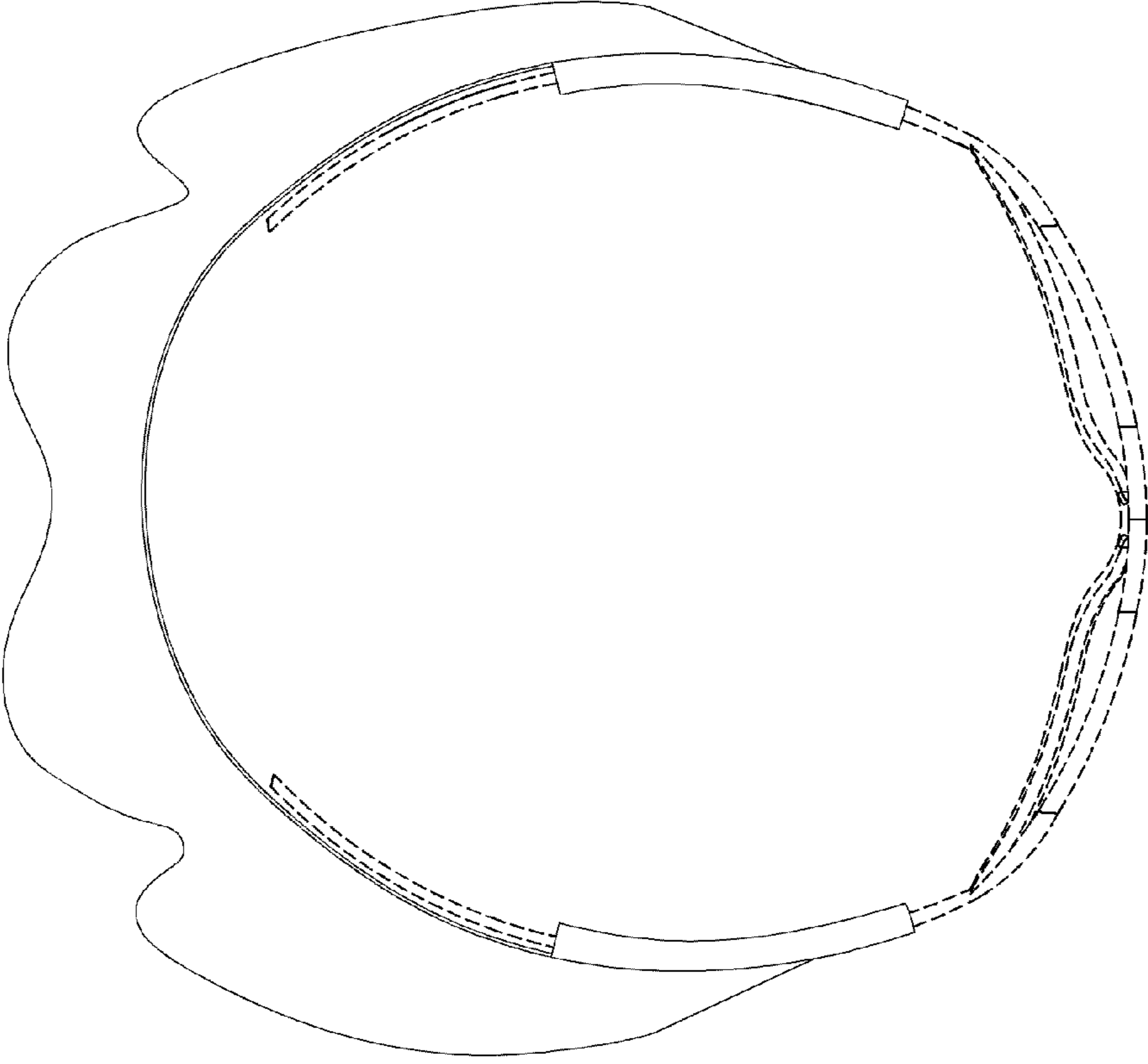

Fig. 7