



US00D710403S

(12) **United States Design Patent**
Seo et al.

(10) **Patent No.:** **US D710,403 S**
(45) **Date of Patent:** **** Aug. 5, 2014**

(54) **REFRIGERATOR**

(71) Applicant: **LG Electronics Inc.**, Seoul (KR)

(72) Inventors: **Woonkyu Seo**, Seoul (KR); **Seonkyuj Kim**, Seoul (KR); **Soomin Seo**, Seoul (KR); **Daesung Lee**, Gwangmyeong-si (KR)

(73) Assignee: **LG Electronics Inc.**, Seoul (KR)

(**) Term: **14 Years**

(21) Appl. No.: **29/448,390**

(22) Filed: **Mar. 12, 2013**

(30) **Foreign Application Priority Data**

Sep. 26, 2012 (KR) 30-2012-0046370

(51) **LOC (10) Cl.** **15-07**

(52) **U.S. Cl.**
USPC **D15/89**

(58) **Field of Classification Search**
USPC D15/79-89, 91; D7/306; 312/236, 352, 312/400-408, 114-119; 62/3.1-3.64, 98, 62/236, 275, 331, 334, 352, 371, 440, 467, 62/529, 531; 222/145.6, 146.5
See application file for complete search history.

(56) **References Cited**

U.S. PATENT DOCUMENTS

D365,579 S * 12/1995 Baker et al. D15/89
5,474,213 A * 12/1995 Unger 222/108
D367,659 S * 3/1996 Baker et al. D15/89

D568,911 S * 5/2008 Jeon et al. D15/89
D568,913 S * 5/2008 Suh et al. D15/89
D569,399 S * 5/2008 Crookshanks et al. D15/89
D582,443 S * 12/2008 Kim et al. D15/89
D589,988 S * 4/2009 Martin et al. D15/89
D672,376 S * 12/2012 Ringemann et al. D15/89
D697,094 S * 1/2014 Coulter et al. D15/89
D697,537 S * 1/2014 Seo et al. D15/89

* cited by examiner

Primary Examiner — Thomas Johannes

Assistant Examiner — Khawaja Anwar

(74) *Attorney, Agent, or Firm* — Birch, Stewart, Kolasch & Birch, LLP

(57) **CLAIM**

The ornamental design for a refrigerator, as shown and described.

DESCRIPTION

FIG. 1 is a perspective view of a refrigerator showing our new design;

FIG. 2 is a front view thereof;

FIG. 3 is a rear view thereof;

FIG. 4 is a left side view thereof;

FIG. 5 is a right side view thereof;

FIG. 6 is a top plan view thereof;

FIG. 7 is a bottom plan view thereof; and,

FIG. 8 is a fragmented enlarged perspective view showing the claimed part of the refrigerator.

The broken lines in the drawings show unclaimed subject matter only and form no part of the claimed design.

The dot-dash style broken lines in FIG. 1 and FIG. 8 illustrate the origin of the fragmented detail view which is enlarged in FIG. 8.

1 Claim, 7 Drawing Sheets

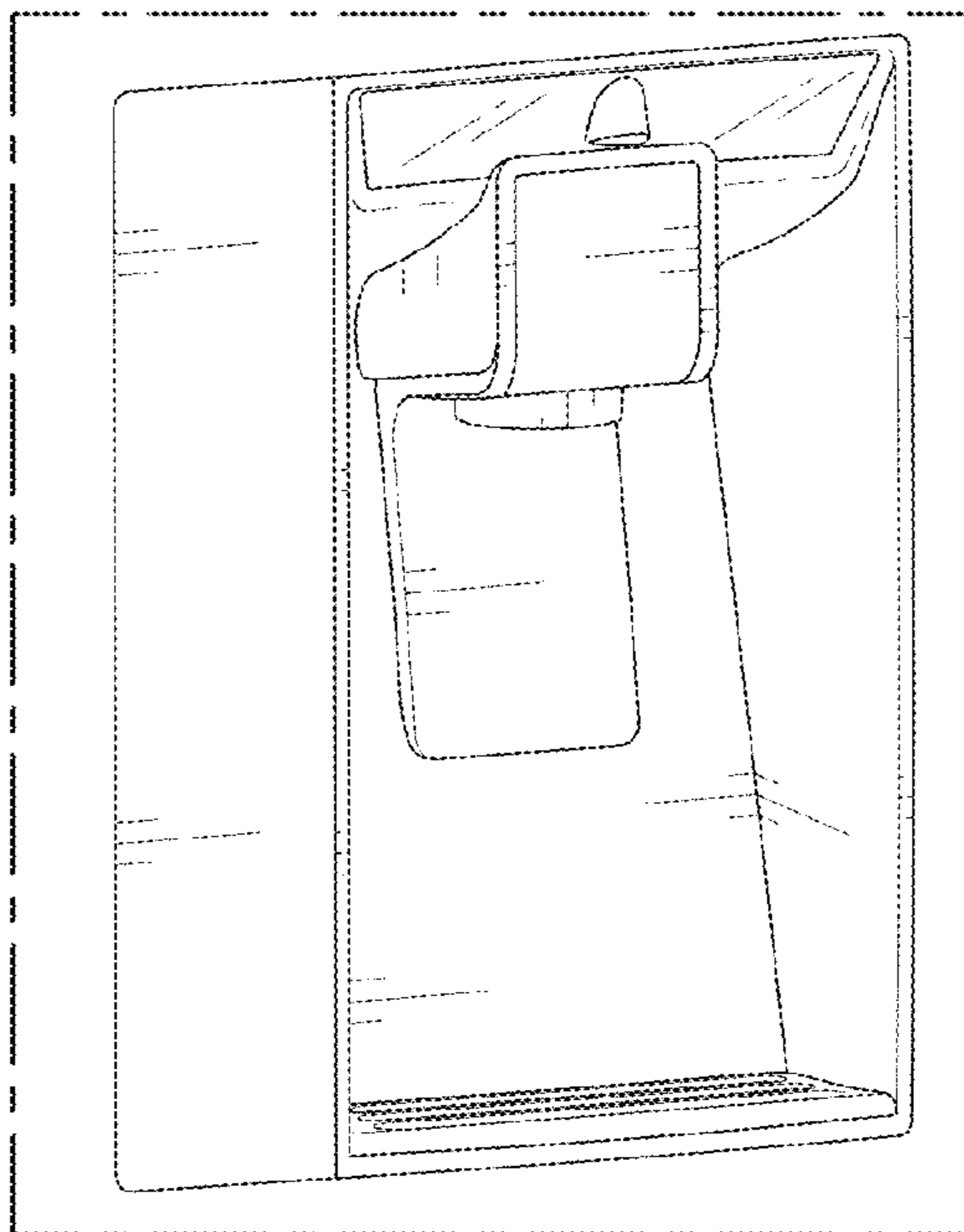

FIG. 1

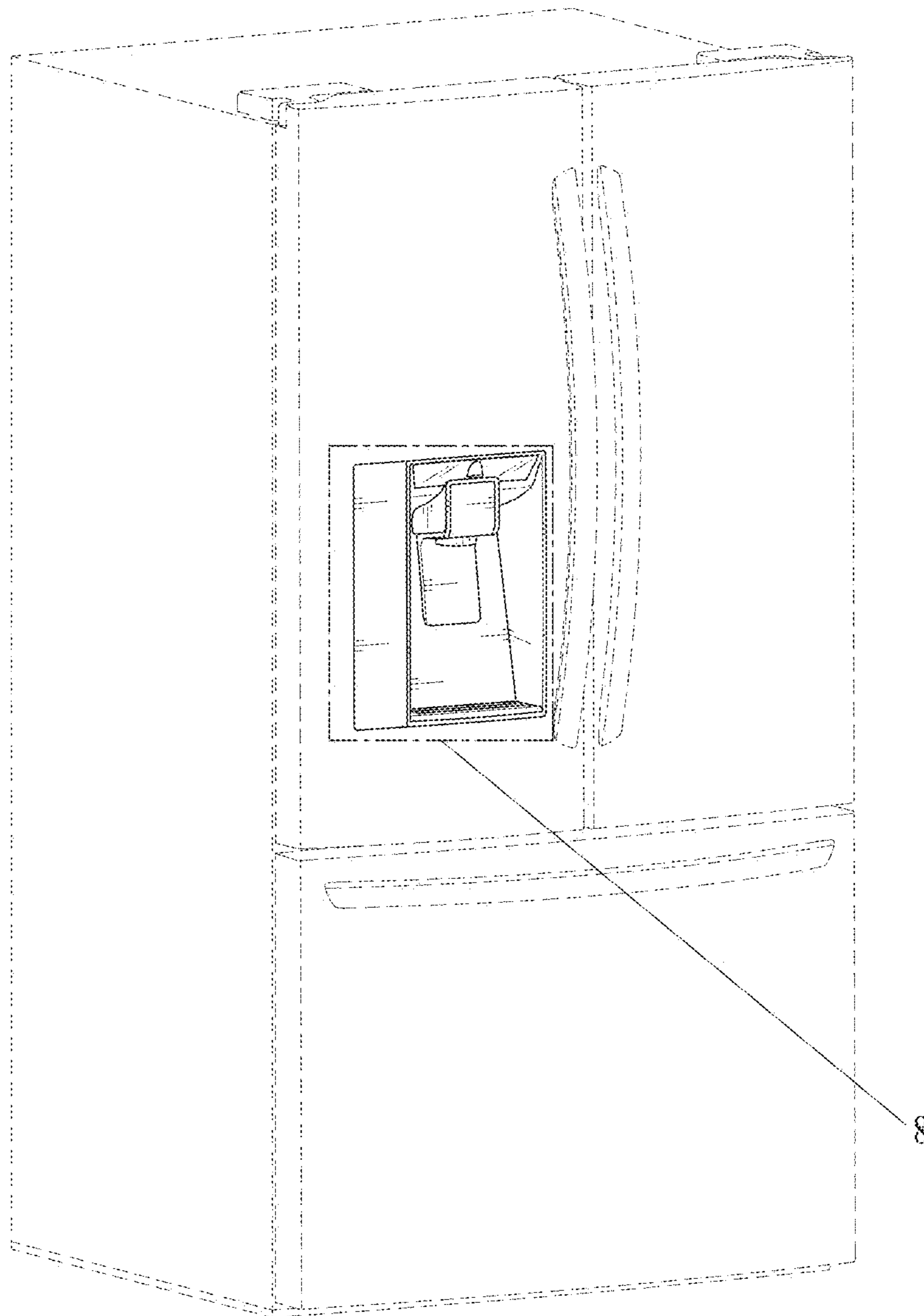

FIG. 2

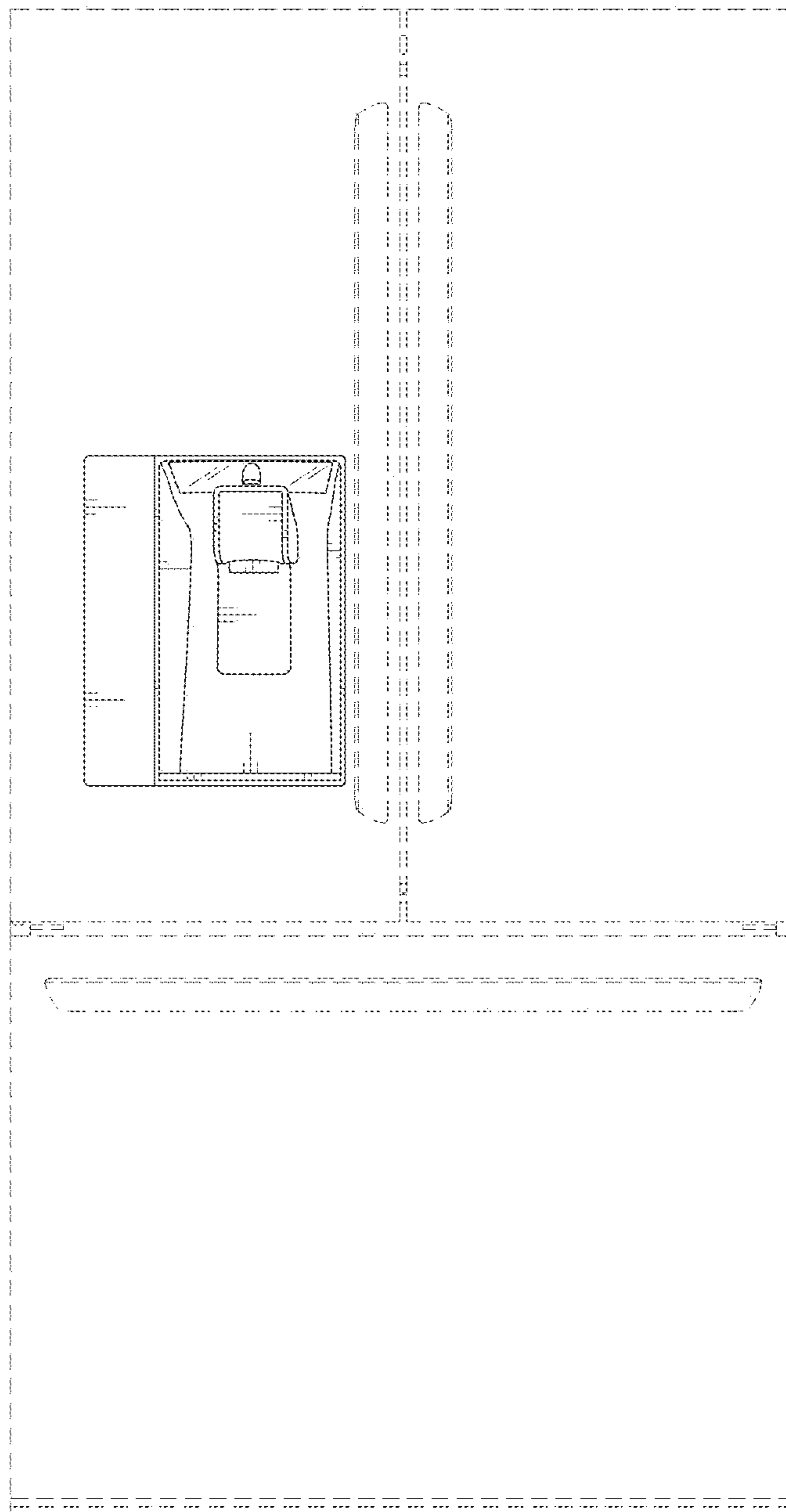

FIG. 3

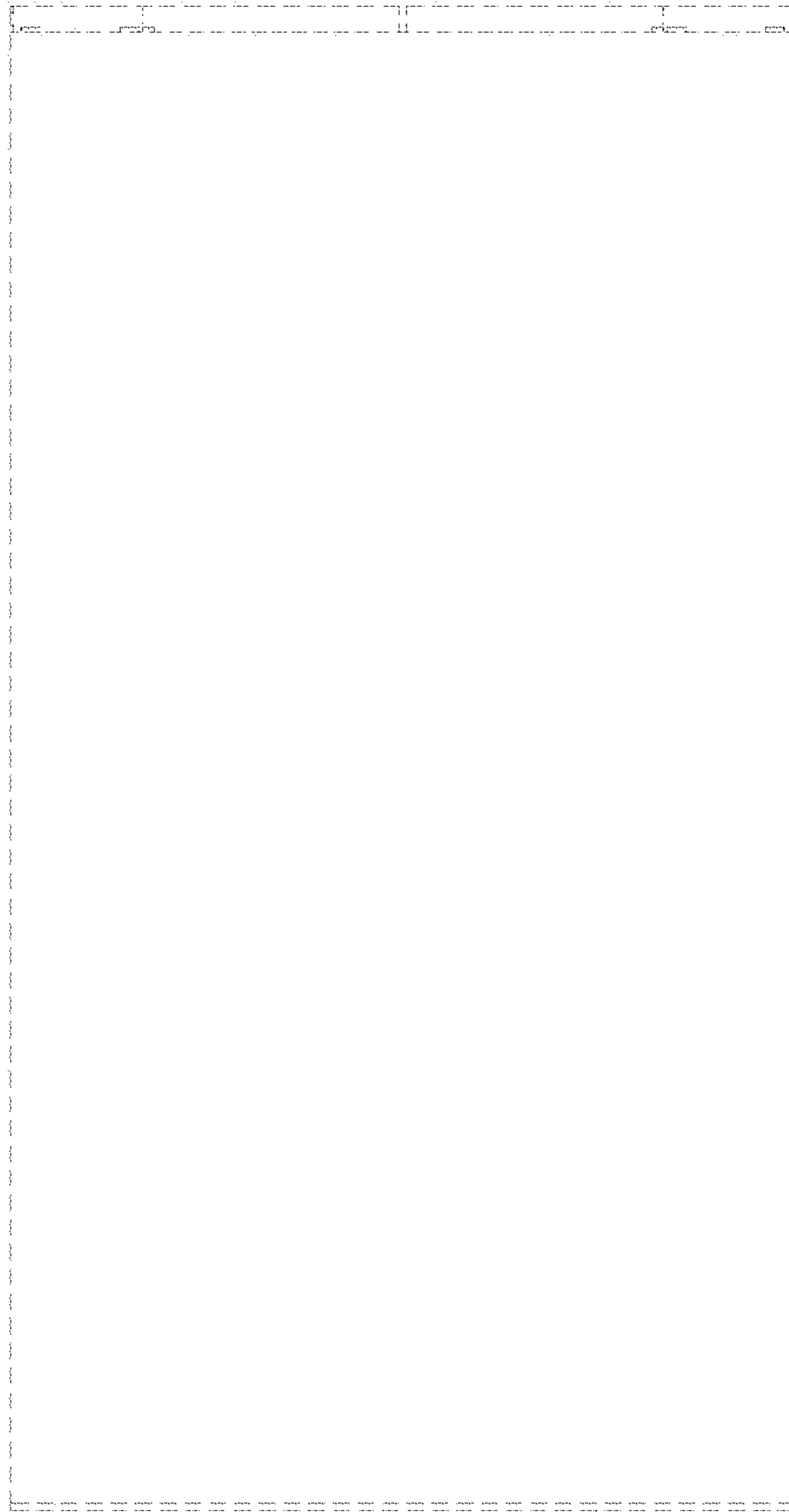

FIG. 4

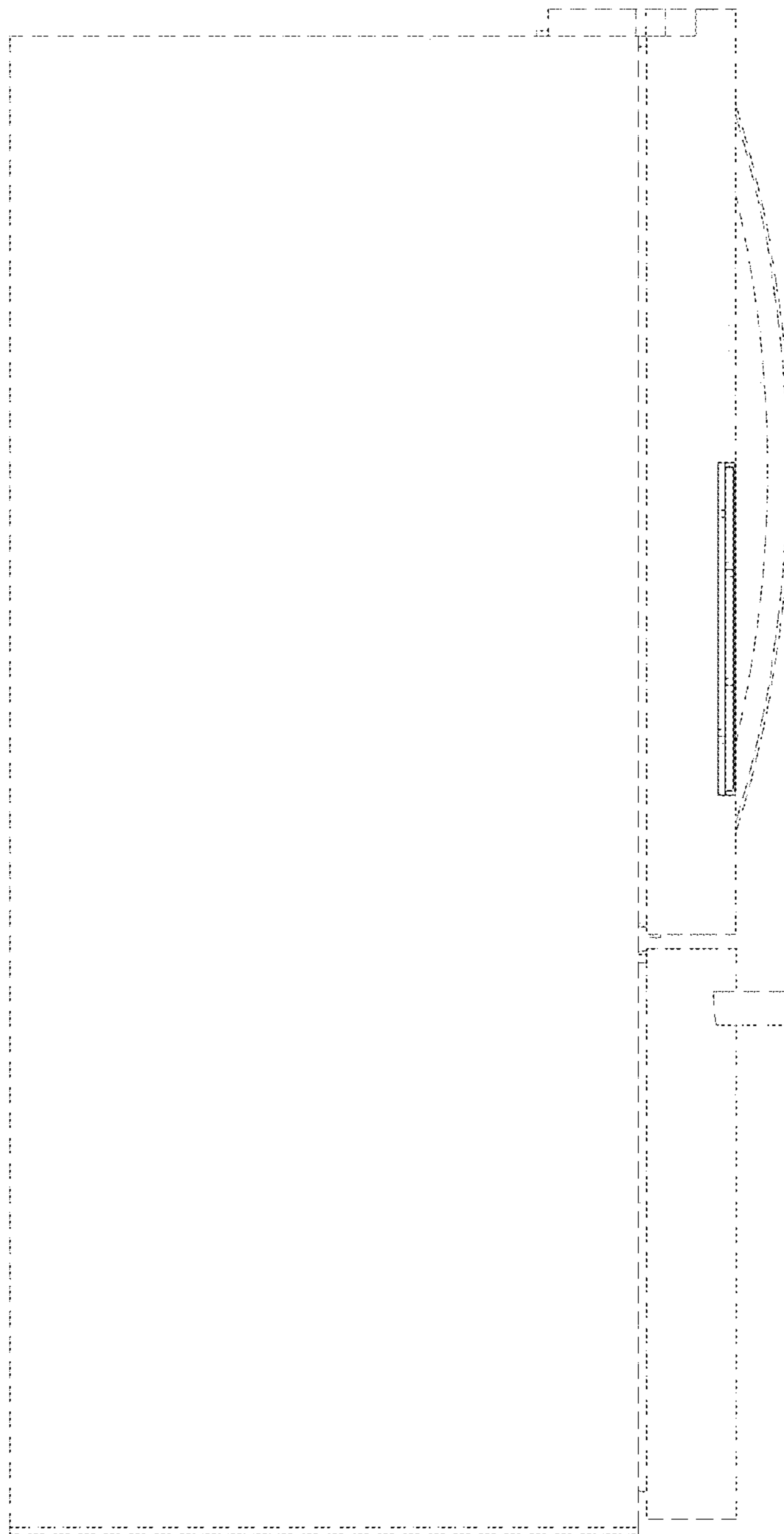

FIG. 5

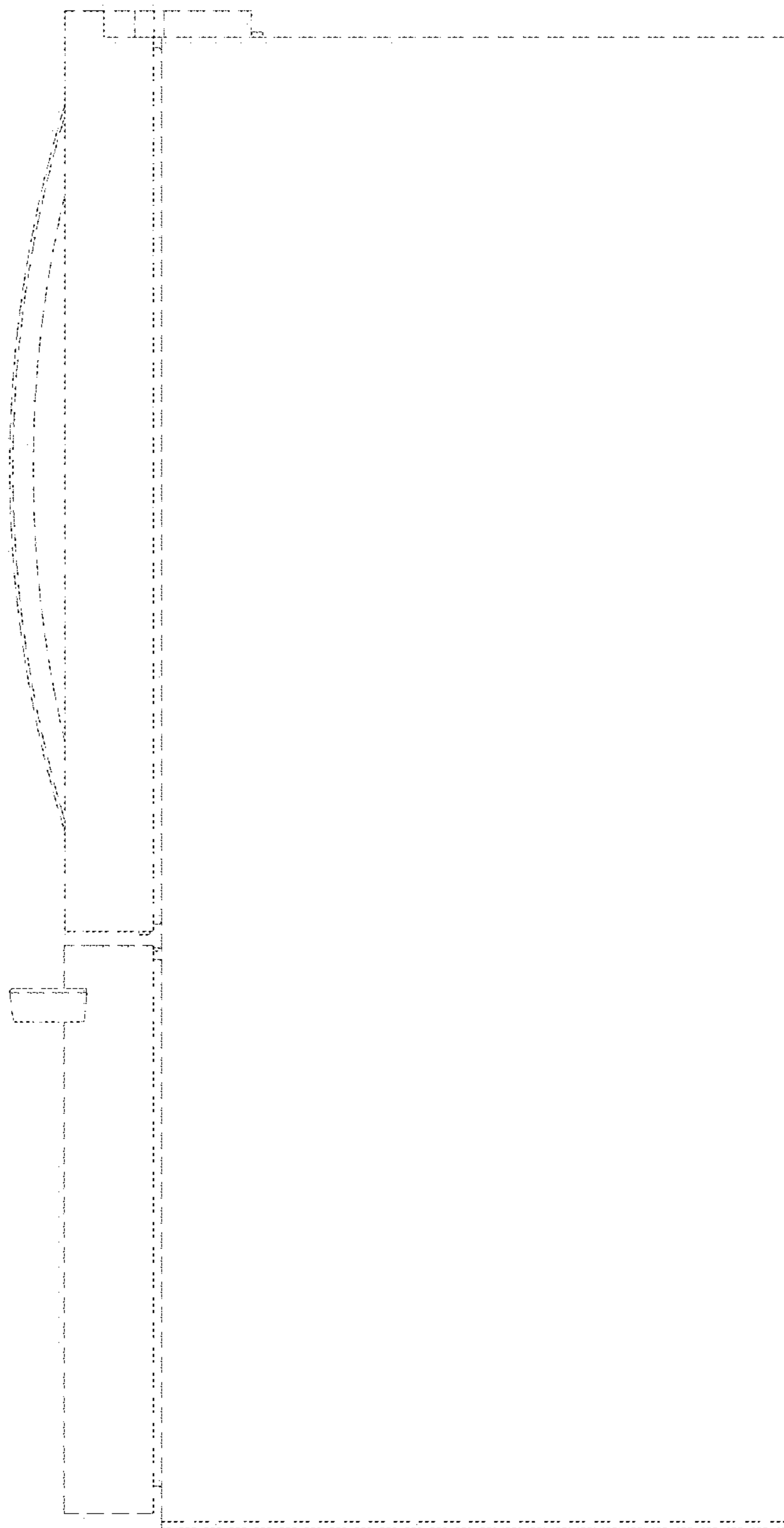

FIG. 6

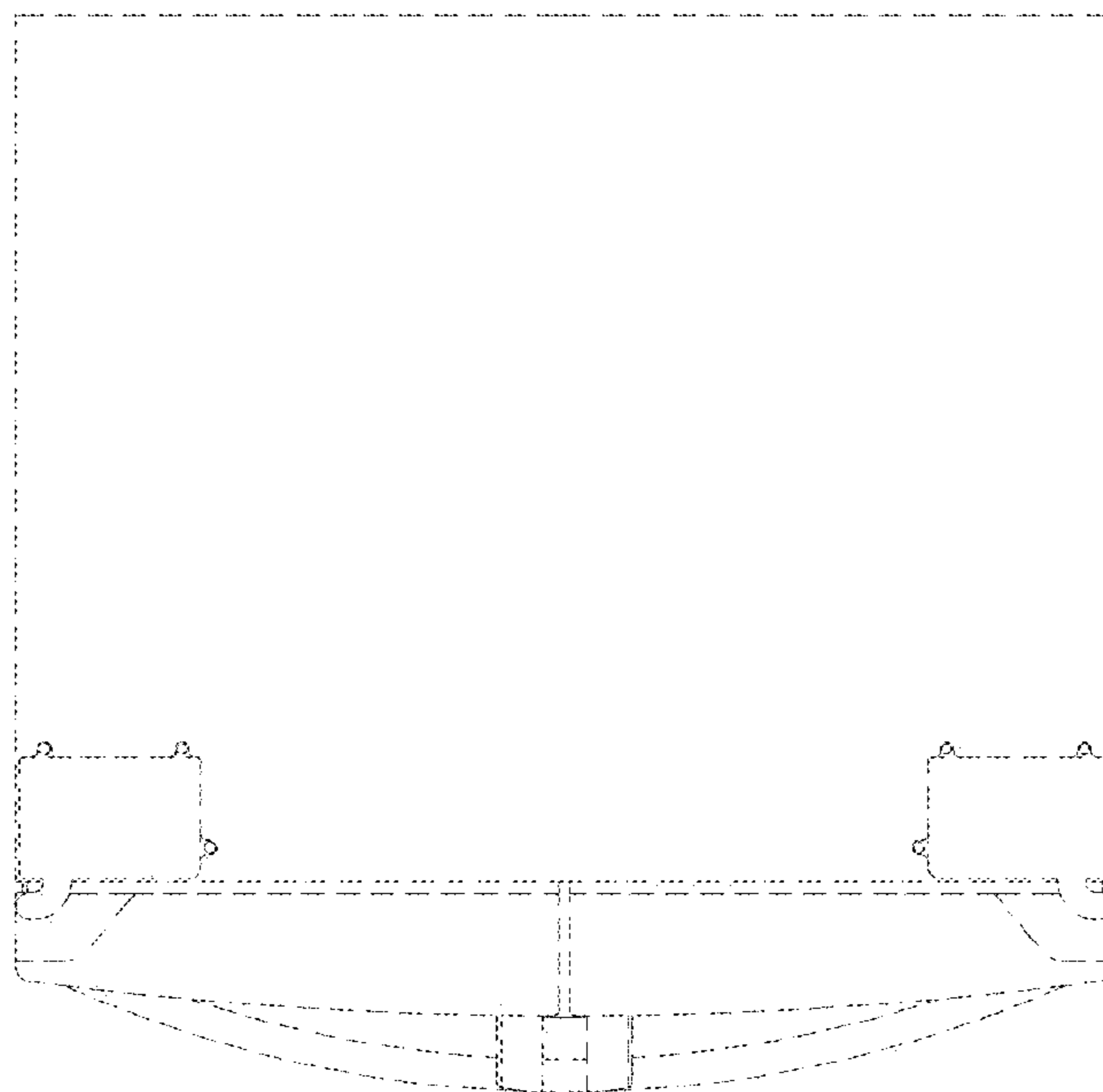

FIG. 7

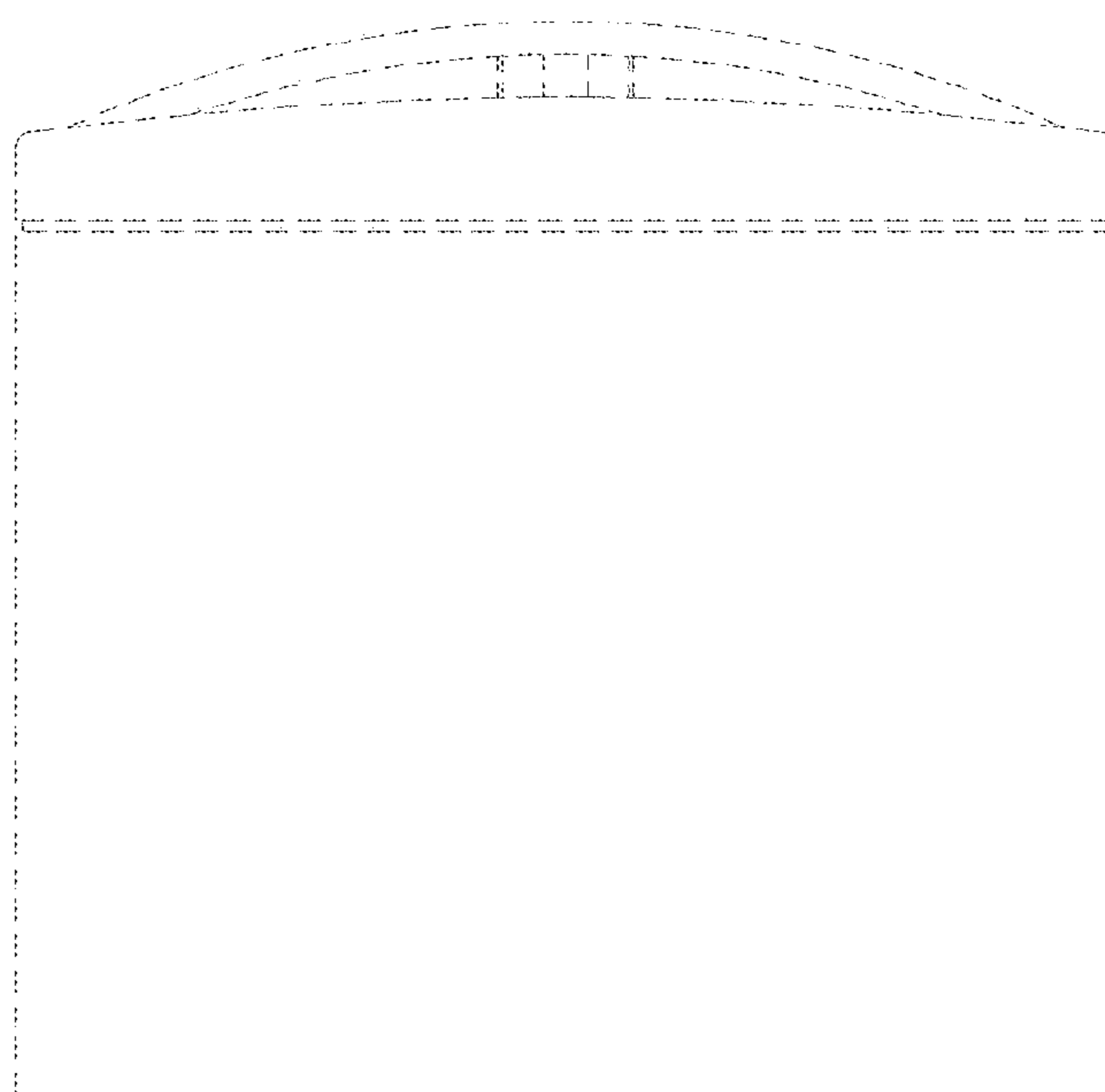

FIG. 8

