



US00D710402S

(12) **United States Design Patent**
Jeon et al.

(10) **Patent No.:** **US D710,402 S**
(45) **Date of Patent:** **** Aug. 5, 2014**

(54) **REFRIGERATOR**

(71) Applicant: **Samsung Electronics Co., Ltd.**,
Gyeonggi-do (KR)
(72) Inventors: **Sang Woon Jeon**, Namyangjusi (KR);
yunho Yang, Yongin-si (KR); **Nayeon Kim**, Seoul (KR); **Jae Moon Lee**, Seoul (KR)
(73) Assignee: **Samsung Electronics Co., Ltd.**,
Suwon-Si (KR)

(**) Term: **14 Years**

(21) Appl. No.: **29/441,875**

(22) Filed: **Jan. 10, 2013**

(30) **Foreign Application Priority Data**

Aug. 28, 2012 (KR) 30-2012-0041323

(51) **LOC (10) Cl.** **15-07**

(52) **U.S. Cl.**
USPC **D15/86**

(58) **Field of Classification Search**
USPC D15/79-88; 62/3.6, 3.63, 3.64, 293,
62/331, 371, 440-445, 467; 312/112-119,
312/236, 400-408, 138.1, 139.1
See application file for complete search history.

(56) **References Cited**

U.S. PATENT DOCUMENTS

D540,832 S * 4/2007 Wang et al. D15/86
D578,555 S * 10/2008 Yeo et al. D15/85

D594,886 S * 6/2009 Wang et al. D15/86
D615,109 S * 5/2010 Yang et al. D15/86
D616,000 S * 5/2010 Yang et al. D15/86
D616,001 S * 5/2010 Yang et al. D15/86
D625,342 S * 10/2010 Seo et al. D15/85
D633,114 S * 2/2011 Seo et al. D15/86
D641,384 S * 7/2011 Yang et al. D15/86
D660,325 S * 5/2012 Yang et al. D15/86
D666,635 S * 9/2012 Jidam et al. D15/86
D671,964 S * 12/2012 Hong et al. D15/86
D674,823 S * 1/2013 Jidam et al. D15/86
D676,467 S * 2/2013 Kim D15/86
D685,010 S * 6/2013 Seo et al. D15/86
D686,644 S * 7/2013 Lee et al. D15/86

* cited by examiner

Primary Examiner — Mitchell Siegel

(74) *Attorney, Agent, or Firm* — Ladas & Parry LLP

(57) **CLAIM**

We claim the ornamental design for a refrigerator, as shown.

DESCRIPTION

FIG. 1 is a front/right-side/top perspective view of a refrigerator showing our new design;
FIG. 2 is a front-side elevational view thereof;
FIG. 3 is a rear-side elevational view thereof;
FIG. 4 is a left-side elevational view thereof;
FIG. 5 is a right-side elevational view thereof;
FIG. 6 is a top-side elevational view thereof; and,
FIG. 7 is a bottom-side elevational view thereof.

1 Claim, 6 Drawing Sheets

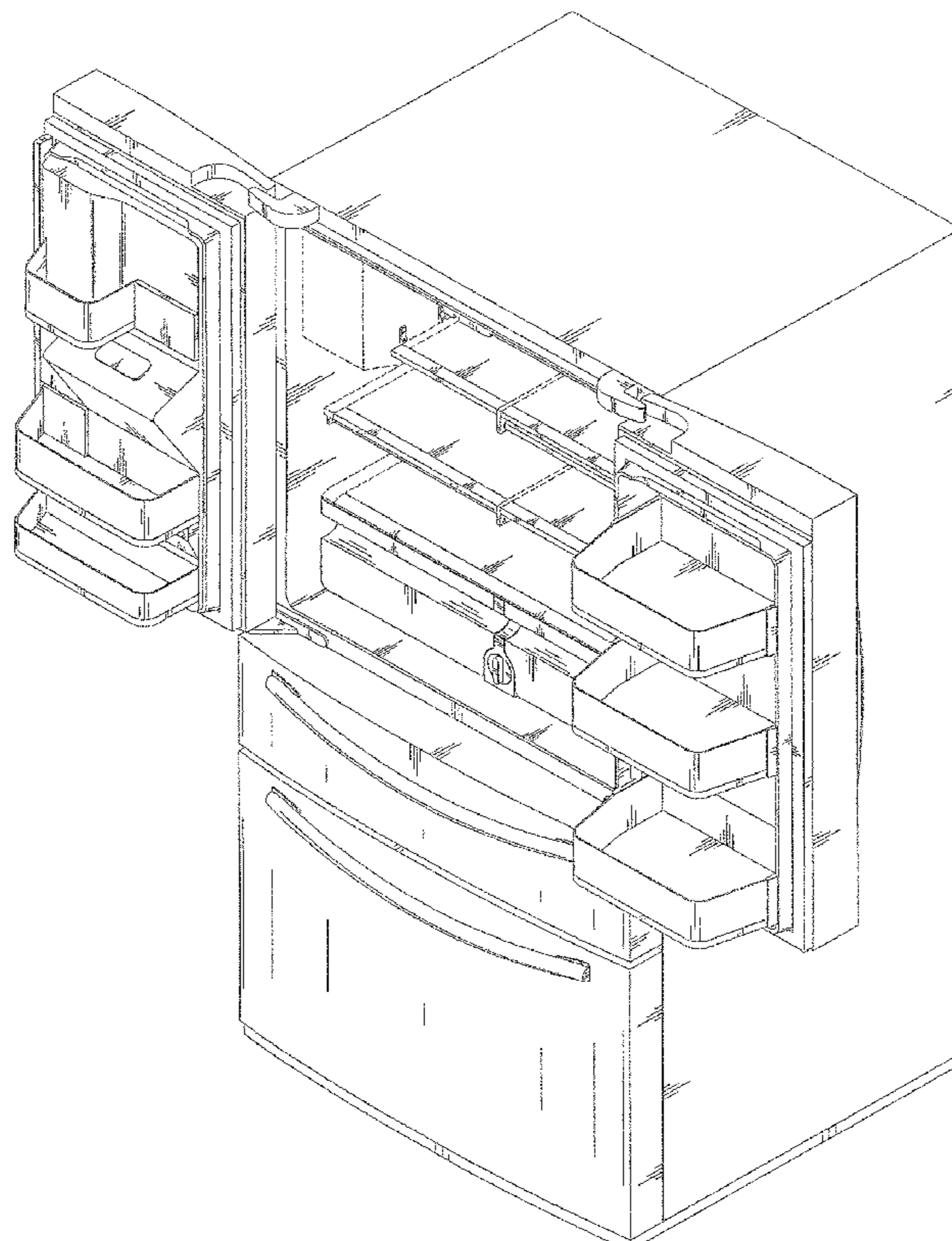

FIG. 1

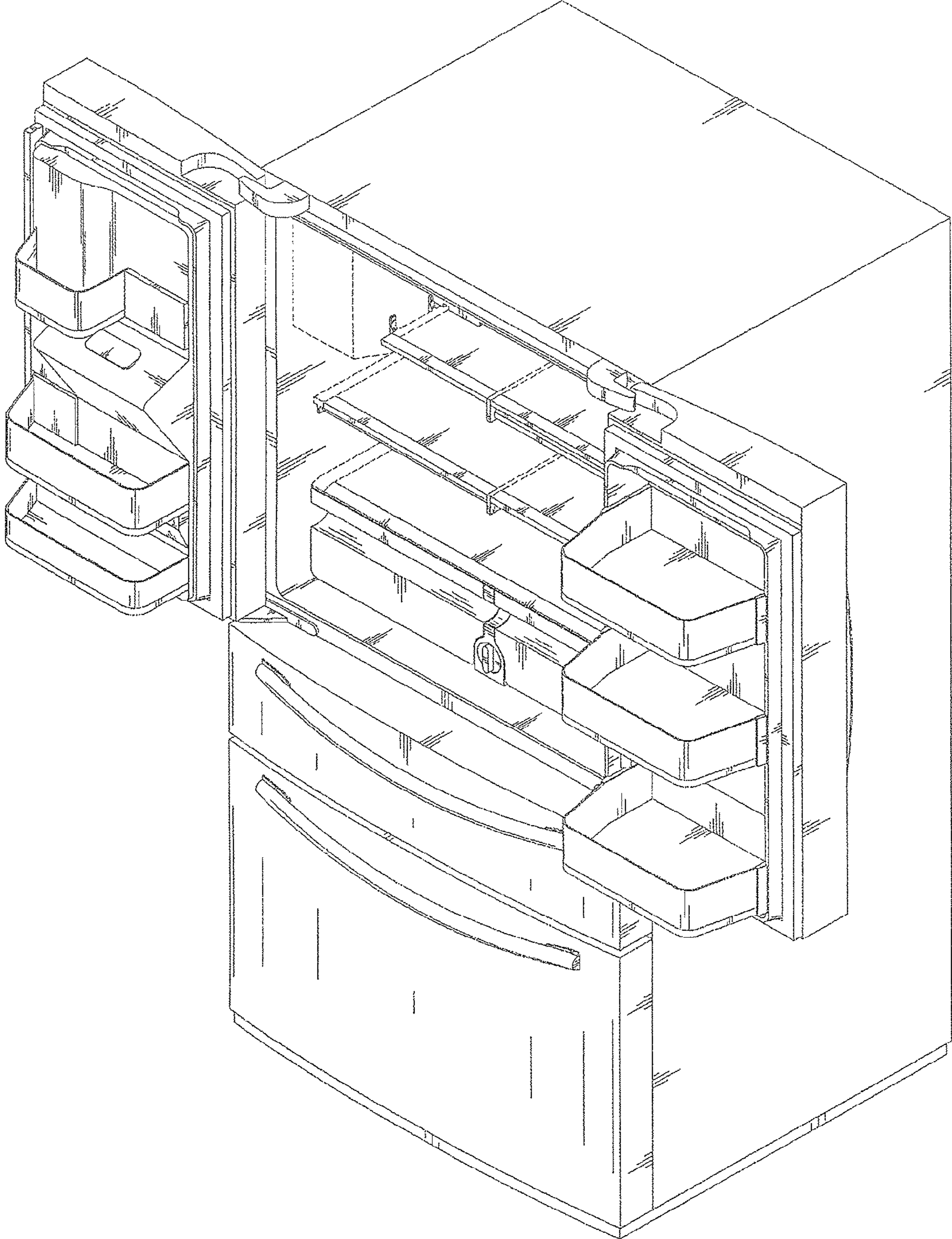

FIG. 2

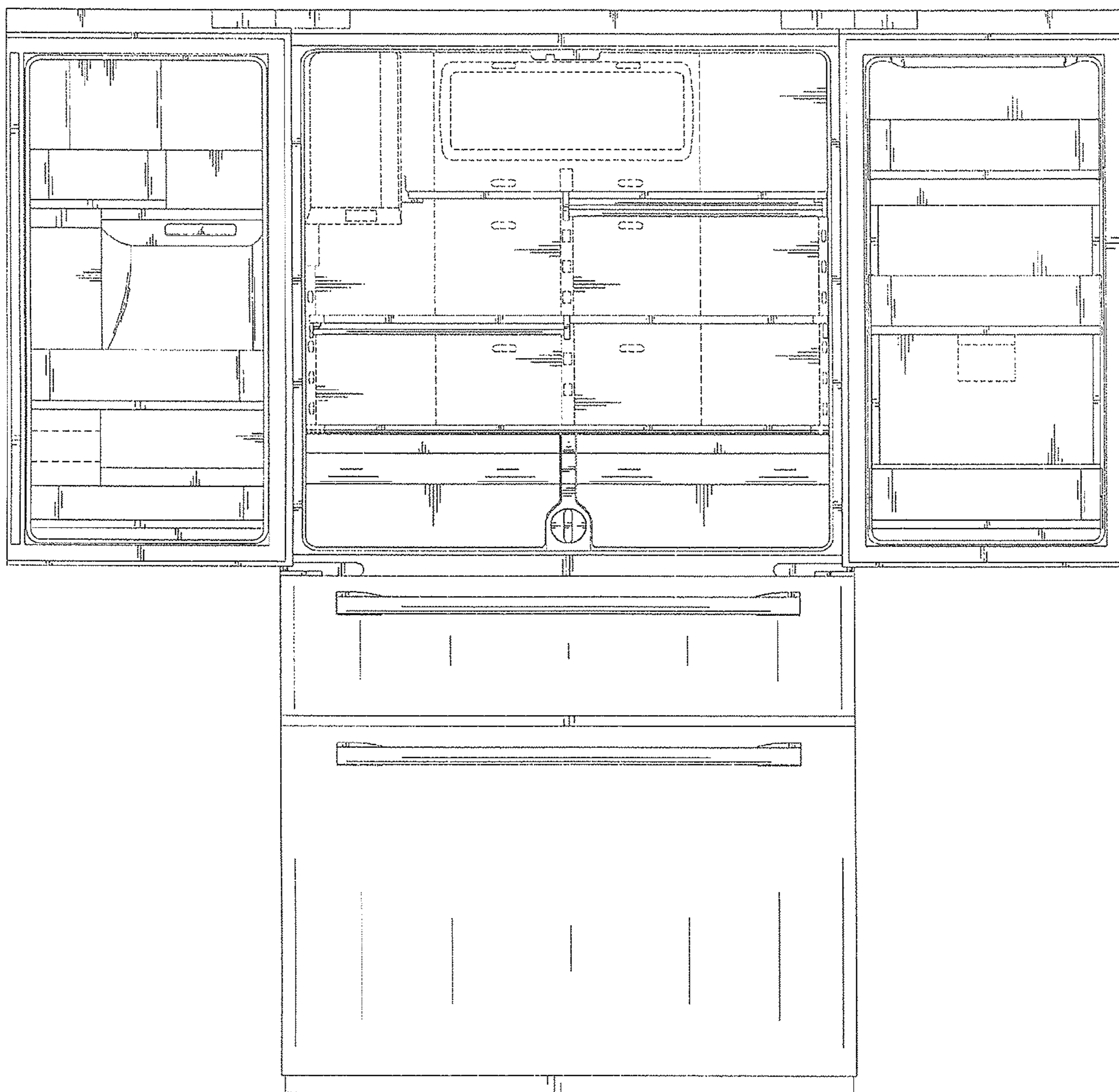

FIG.3

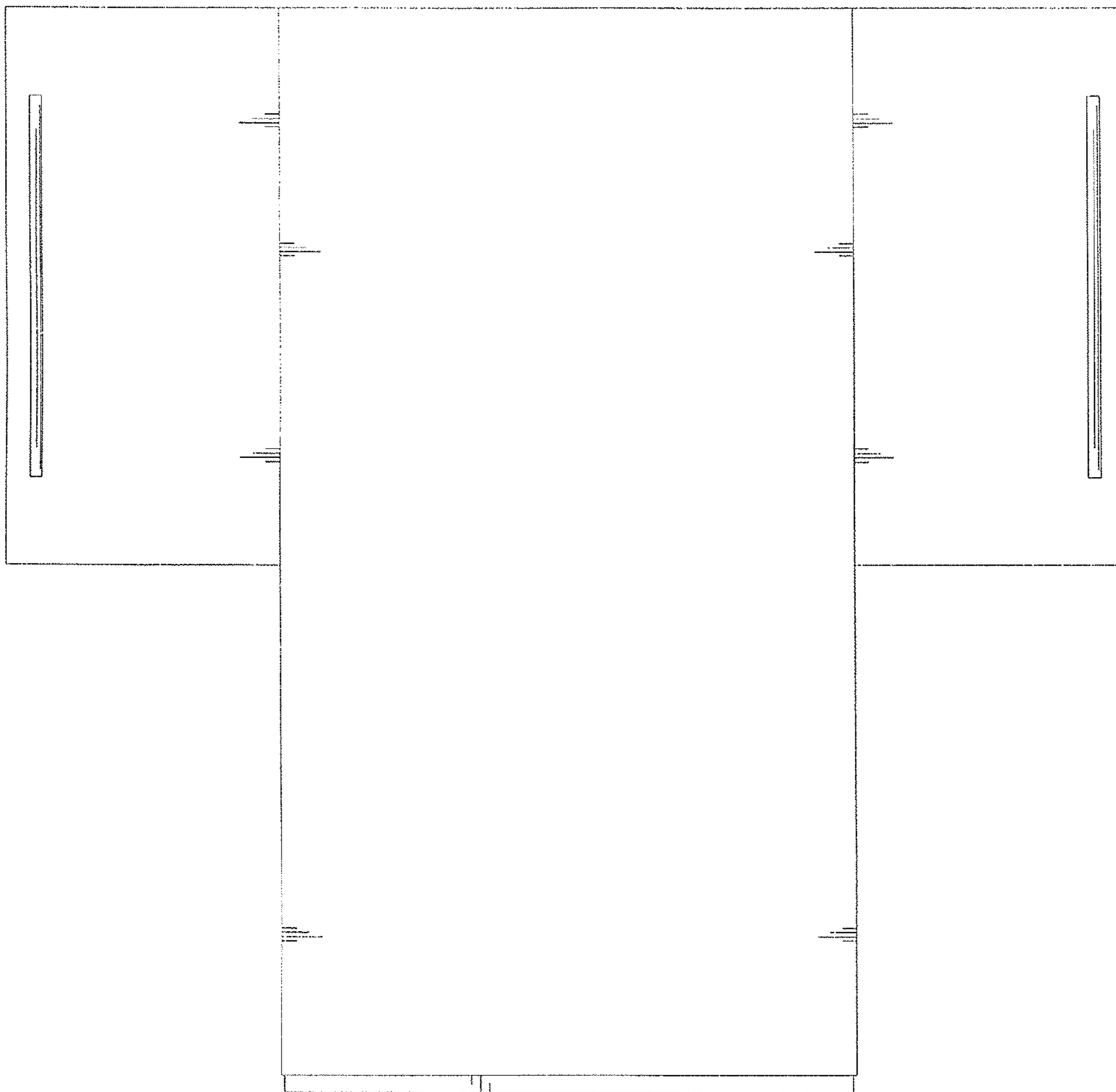

FIG. 4

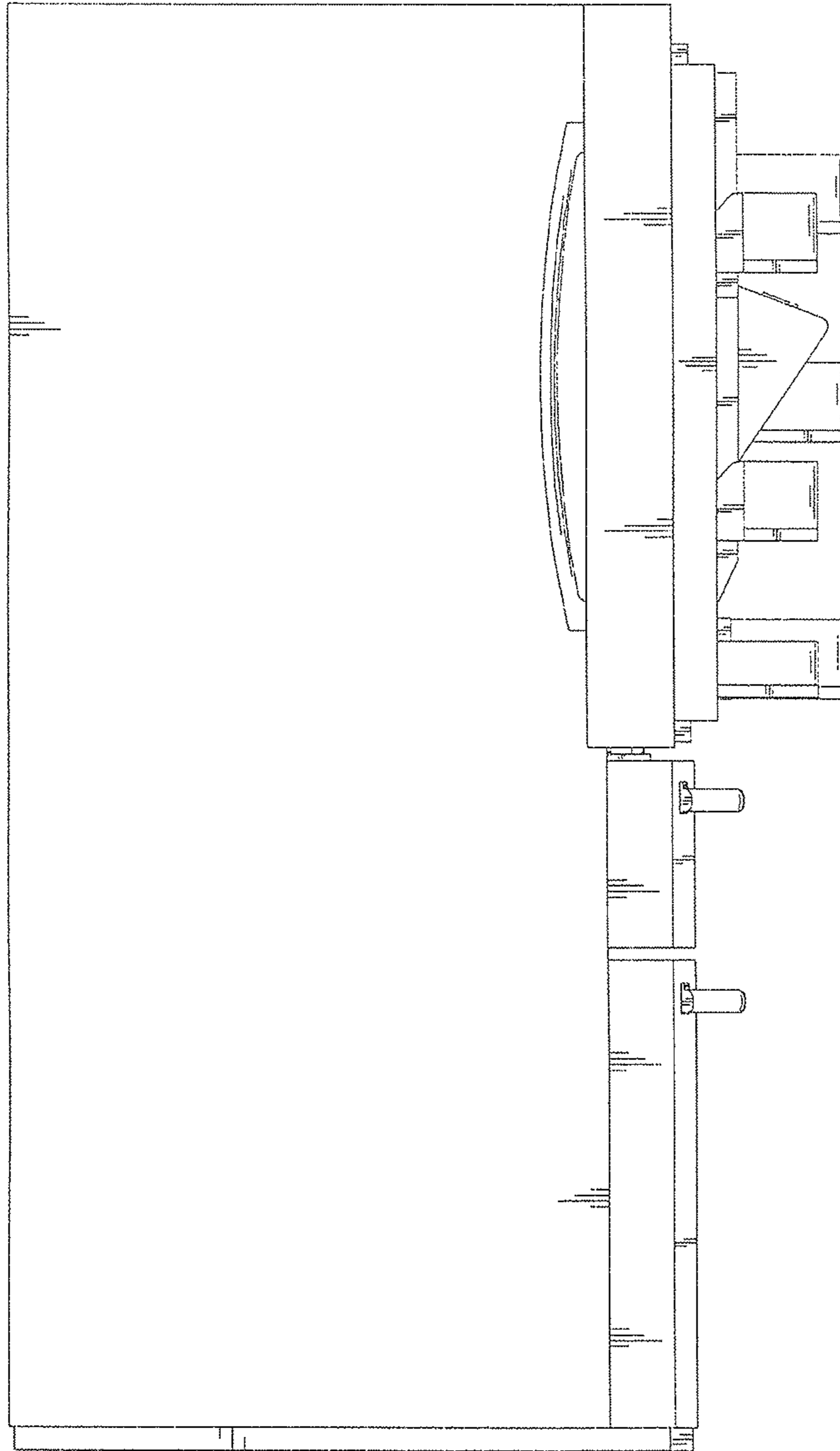

FIG. 5

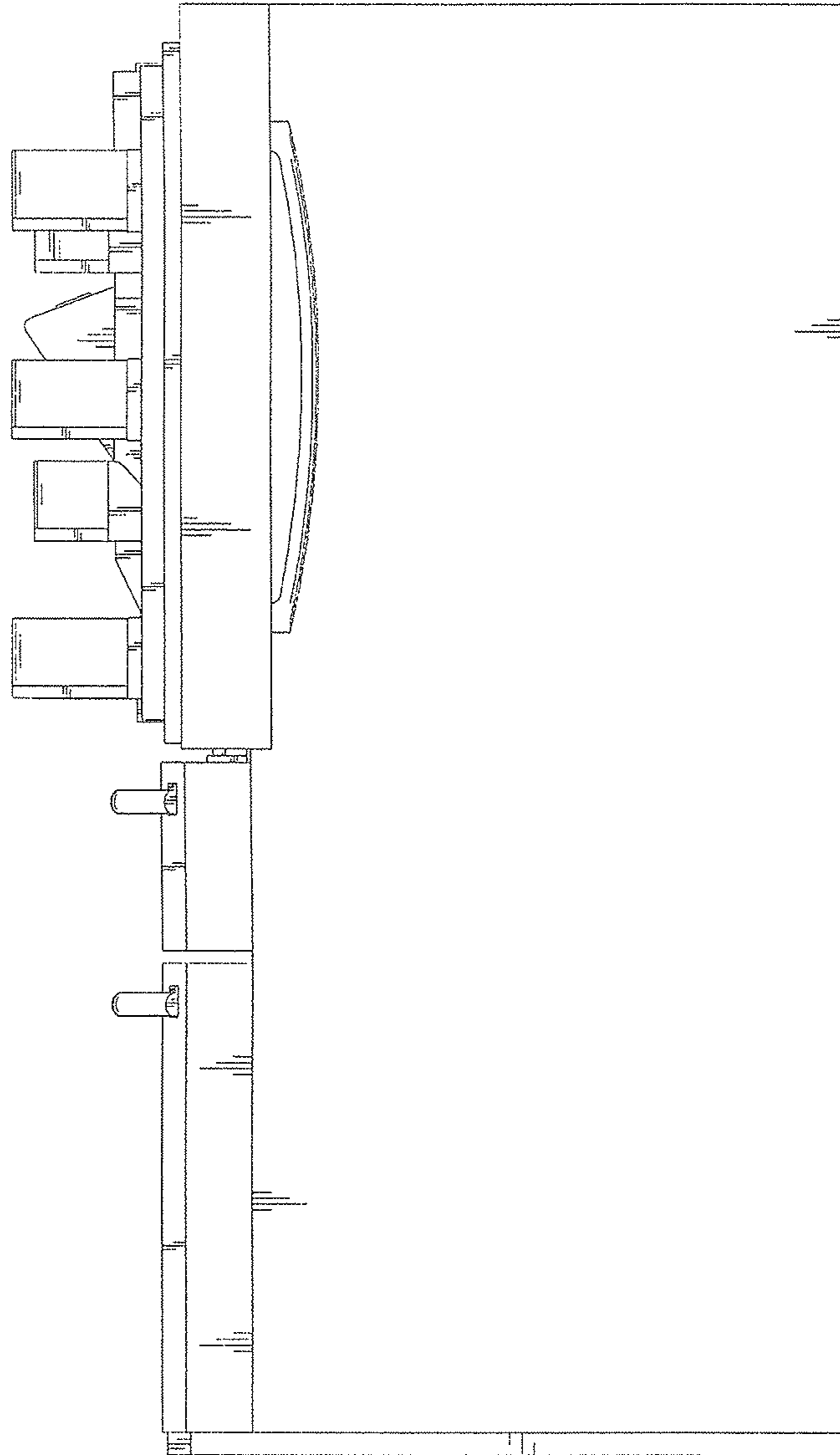

FIG.6

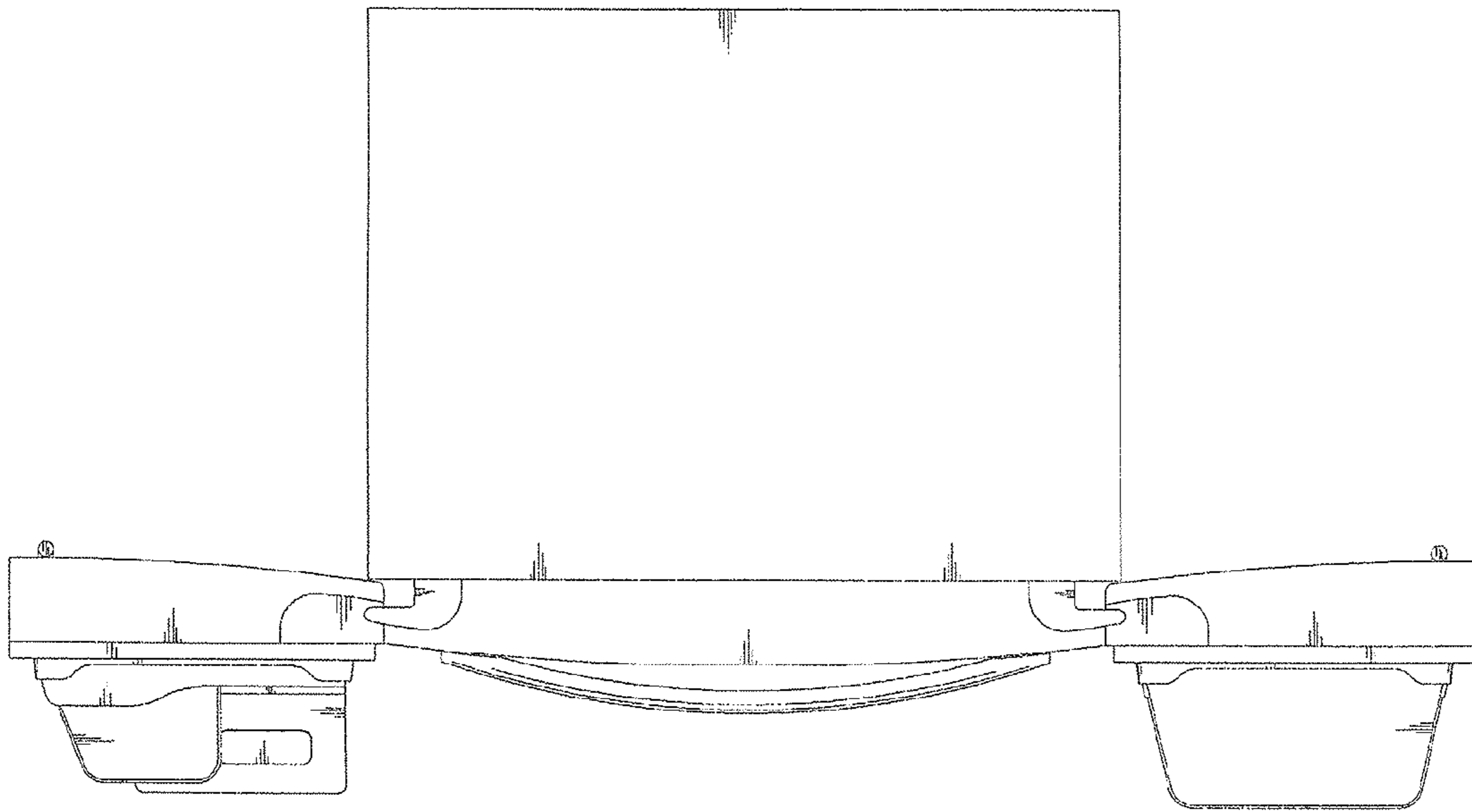

FIG.7

