



US00D710318S

(12) **United States Design Patent**
Chen et al.

(10) **Patent No.:** **US D710,318 S**

(45) **Date of Patent:** **** Aug. 5, 2014**

(54) **SEMICONDUCTOR DEVICE**

(71) Applicant: **Fuji Electric Co., Ltd.**, Kawasaki (JP)

(72) Inventors: **Shuangching Chen**, Matsumoto (JP);
Akira Iso, Matsumoto (JP); **Takashi Hyakutake**, Matsumoto (JP); **Syougo Ogawa**, Matsumoto (JP); **Syuuji Miyashita**, Matsumoto (JP)

(73) Assignee: **Fuji Electric Co., Ltd.**, Kawasaki-shi, Kanagawa (JP)

(**) Term: **14 Years**

(21) Appl. No.: **29/460,861**

(22) Filed: **Jul. 16, 2013**

(30) **Foreign Application Priority Data**

Jan. 24, 2013 (JP) D2013-001262

(51) **LOC (10) Cl.** **13-03**

(52) **U.S. Cl.**
USPC **D13/182**

(58) **Field of Classification Search**
USPC D13/110, 182; 257/668, 678, 690;
361/679.01, 713, 728, 736, 760, 761,
361/775, 820; 324/71.5, 252; 174/250, 253;
438/64, 65, 66

See application file for complete search history.

(56) **References Cited**

U.S. PATENT DOCUMENTS

D357,672 S *	4/1995	Terasawa et al.	D13/182
D364,383 S *	11/1995	Yamada et al.	D13/182
D364,384 S *	11/1995	Shimizu et al.	D13/182
D432,096 S *	10/2000	Jeon et al.	D13/182
D441,726 S *	5/2001	Sofue et al.	D13/182
D470,825 S *	2/2003	Iwasaki et al.	D13/182
6,521,983 B1 *	2/2003	Yoshimatsu et al.	257/678
D476,959 S *	7/2003	Yamada et al.	D13/182

D539,761 S *	4/2007	Takahashi et al.	D13/182
D548,202 S *	8/2007	Takahashi et al.	D13/182
D548,203 S *	8/2007	Takahashi et al.	D13/182

(Continued)

OTHER PUBLICATIONS

U.S. Appl. No. 29/458,663, filed Jun. 21, 2013.

(Continued)

Primary Examiner — Elizabeth J Oswecki

(74) *Attorney, Agent, or Firm* — Young Basile Hanlon & MacFarlane P.C.

(57) **CLAIM**

The ornamental design for a semiconductor device, as shown and described.

DESCRIPTION

FIG. 1 is a front view of a semiconductor device showing our new design;

FIG. 2 is a rear view of the semiconductor device of FIG. 1; FIG. 3 is a left side view of the semiconductor device of FIG. 1;

FIG. 4 is a right side view of the semiconductor device of FIG. 1;

FIG. 5 is a top view of the semiconductor device of FIG. 1; FIG. 6 is a bottom view of the semiconductor device of FIG. 1;

FIG. 7 is a top, front and right side perspective view of the semiconductor device of FIG. 1; and,

FIG. 8 is a top, rear and left side perspective view of the semiconductor device of FIG. 1.

The broken lines shown in the drawings represent portions of the semiconductor device that form no part of the claimed design.

The ornamental design of the present disclosure is for a semiconductor device that may accommodate a circuit board on which circuit components such as power semiconductor elements are mounted.

1 Claim, 8 Drawing Sheets

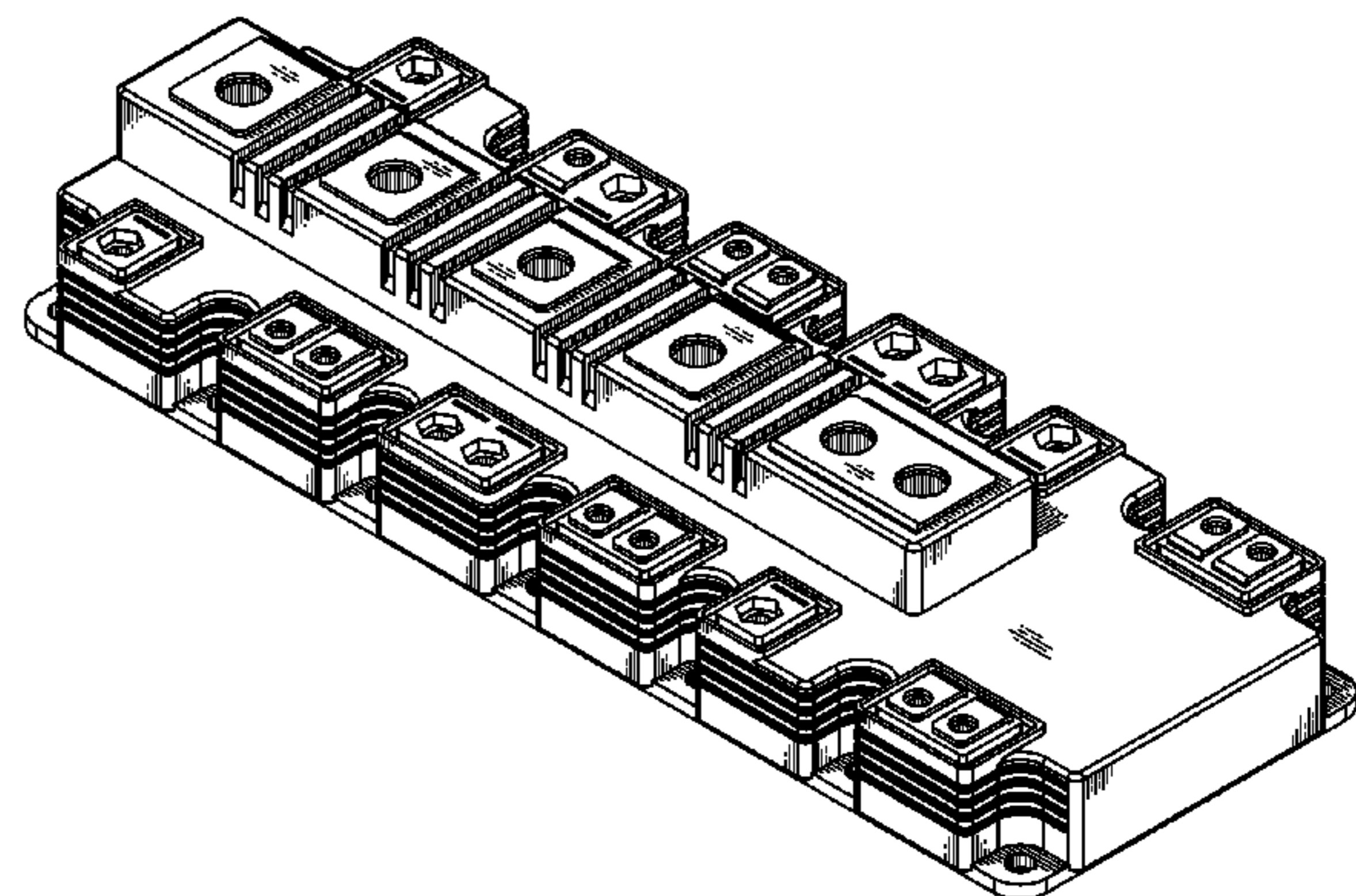
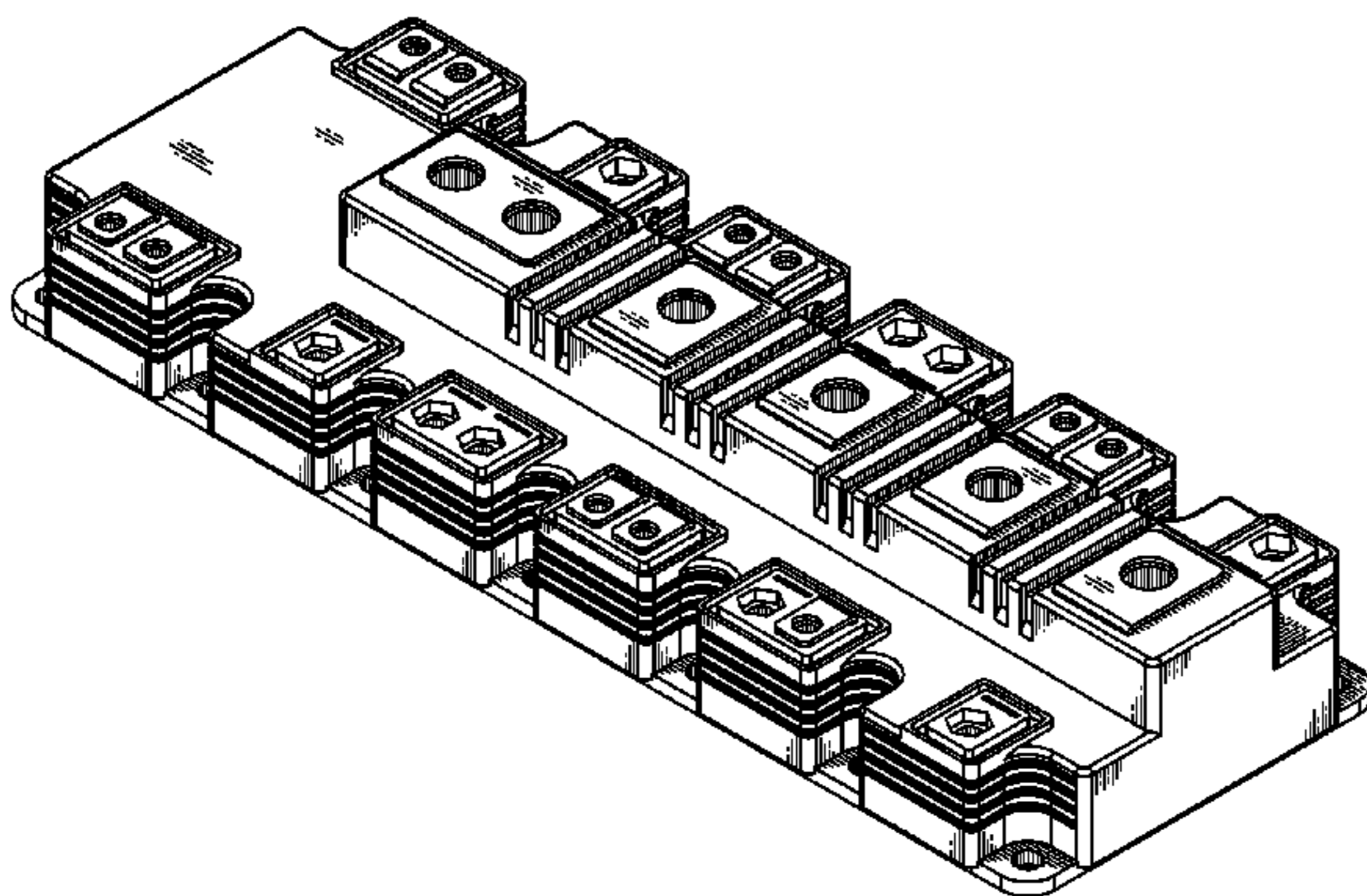

US D710,318 S

Page 2

(56)

References Cited

U.S. PATENT DOCUMENTS

D587,662 S * 3/2009 Soutome et al. D13/182
D589,012 S * 3/2009 Soyano et al. D13/182
D648,290 S * 11/2011 Mori D13/182
D653,633 S * 2/2012 Soyano D13/182
D653,634 S * 2/2012 Soyano D13/182
D673,922 S * 1/2013 Moriai et al. D13/182
D686,174 S * 7/2013 Soyano D13/182

D689,446 S * 9/2013 Soyano D13/180
2001/0038143 A1* 11/2001 Sonobe et al. 257/690
2011/0044012 A1* 2/2011 Matsumoto 361/728

OTHER PUBLICATIONS

U.S. Appl. No. 29/458,665, filed Jun. 21, 2013.
U.S. Appl. No. 29/458,667, filed Jun. 21, 2013.
U.S. Appl. No. 29/458,669, filed Jun. 21, 2013.

* cited by examiner

Fig.1

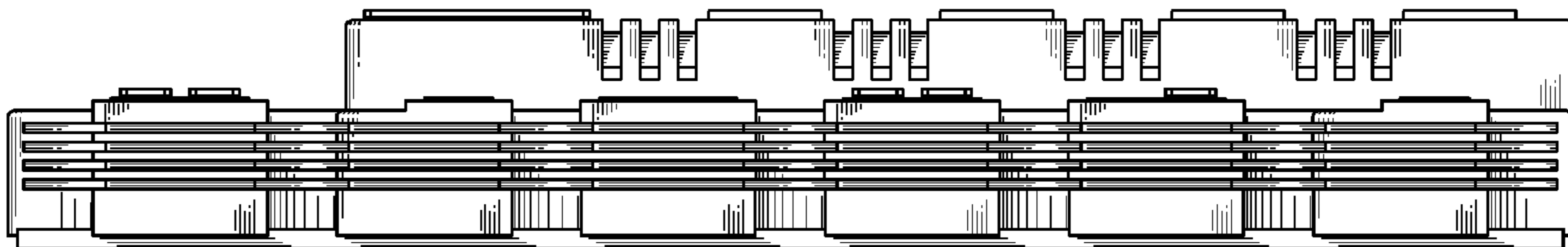

Fig.2

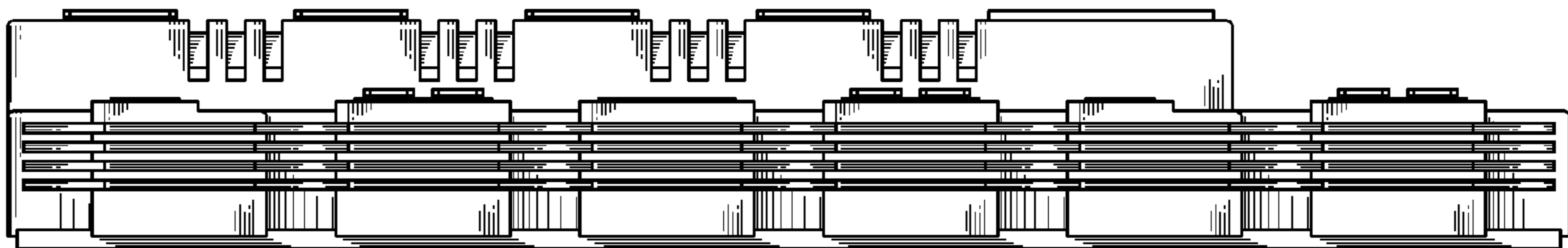

Fig.3

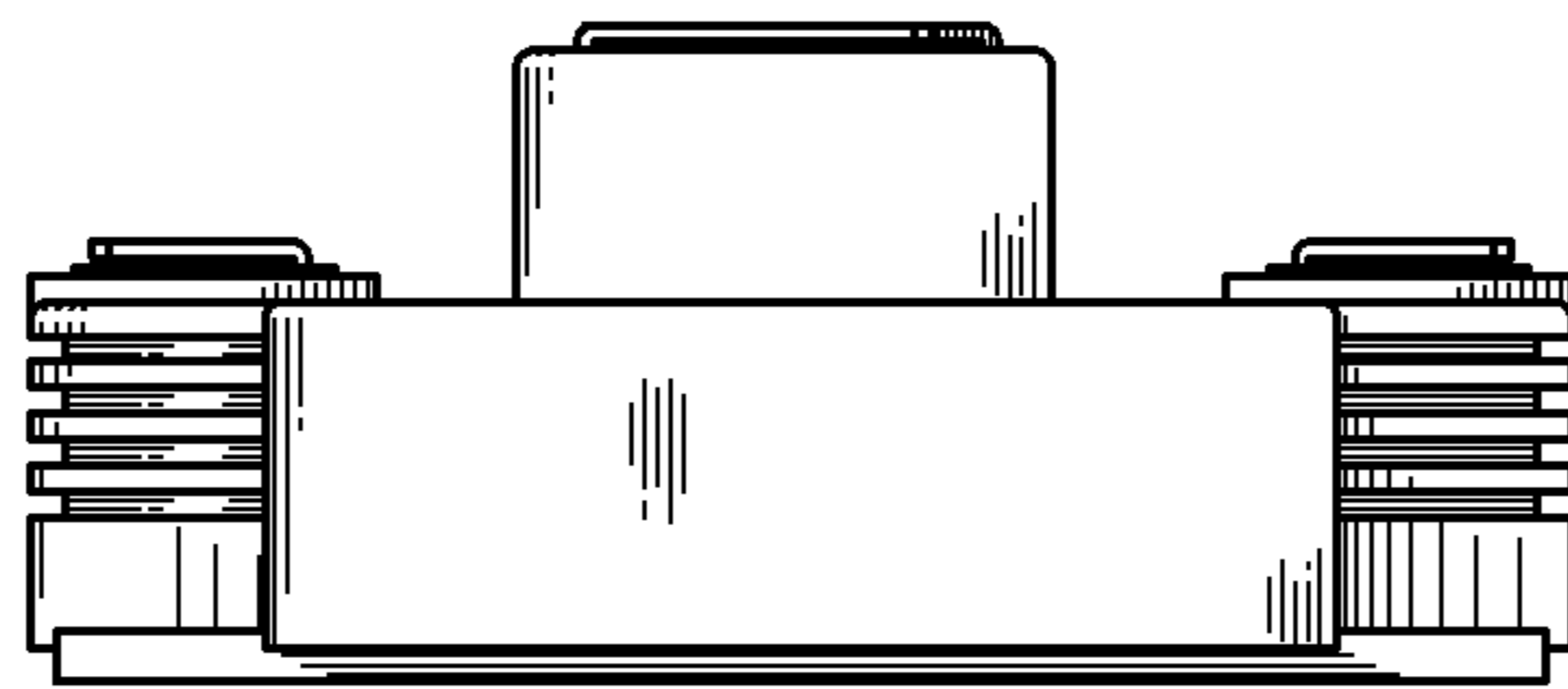

Fig. 4

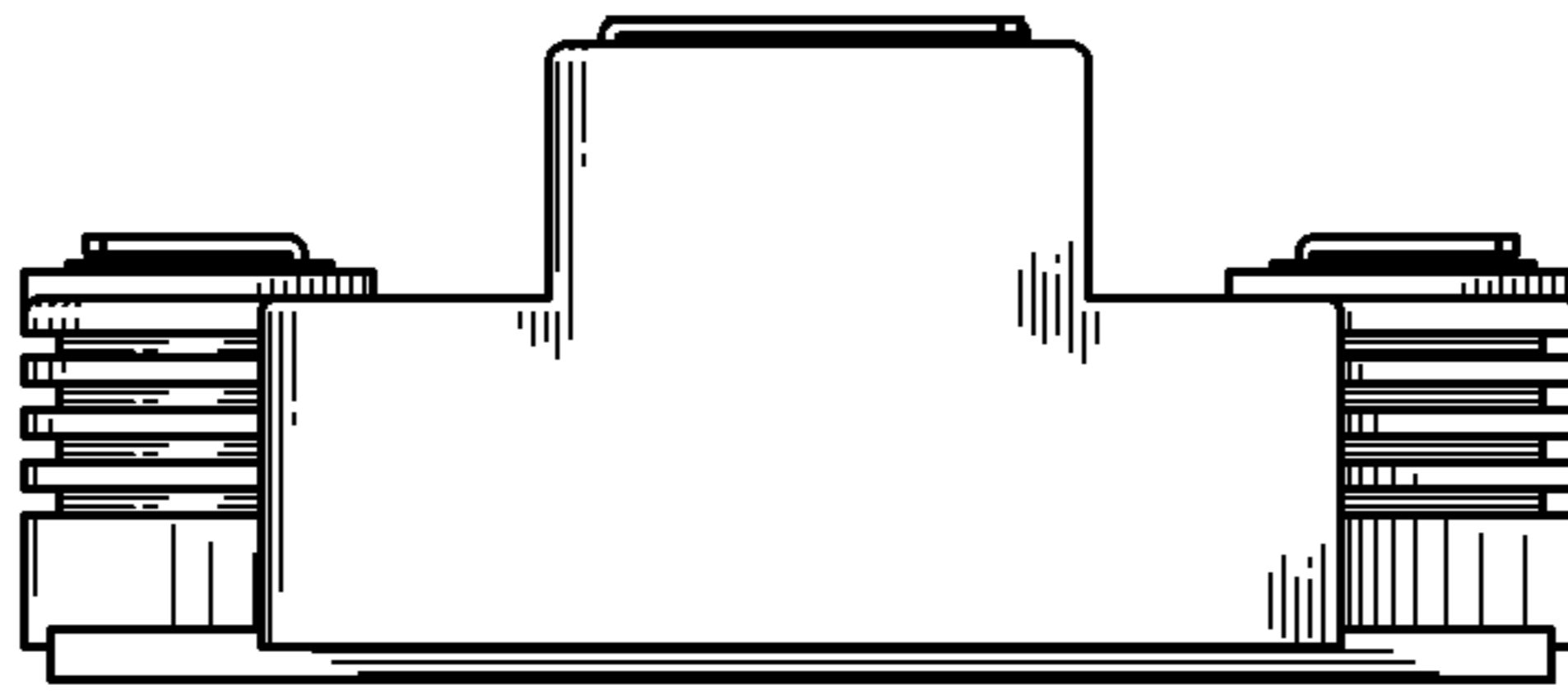

Fig.5

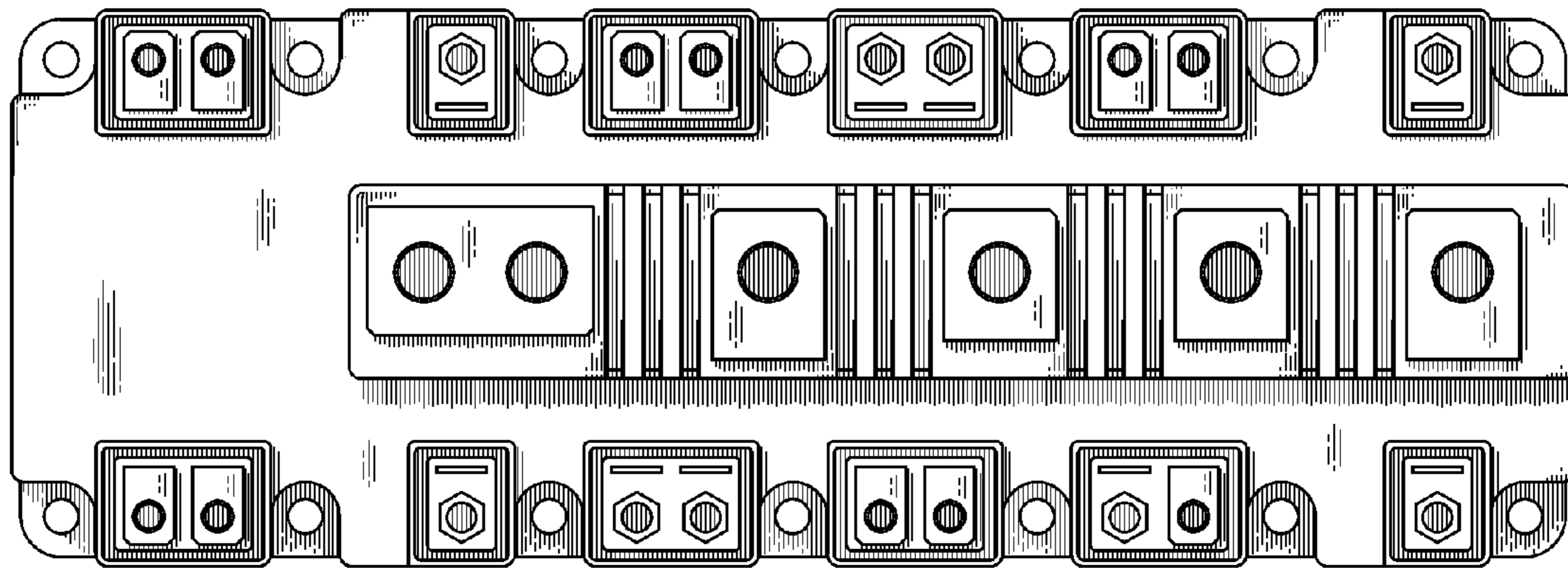

Fig.6

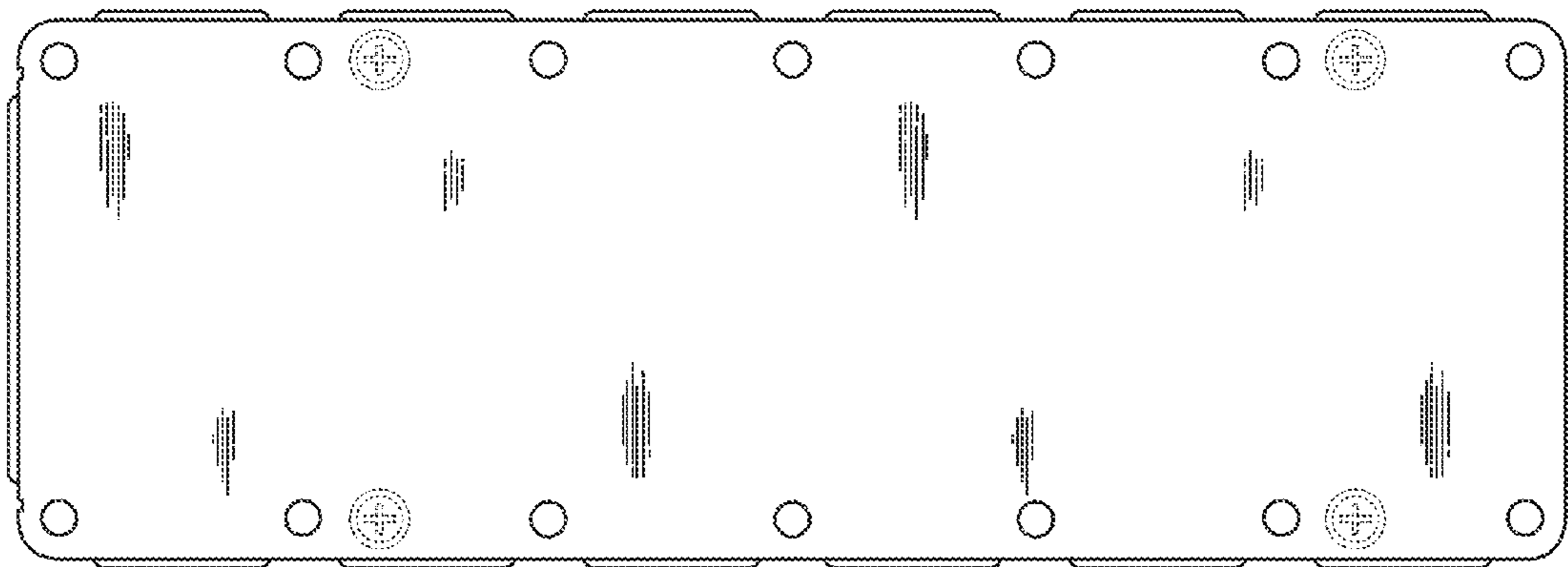

Fig.7

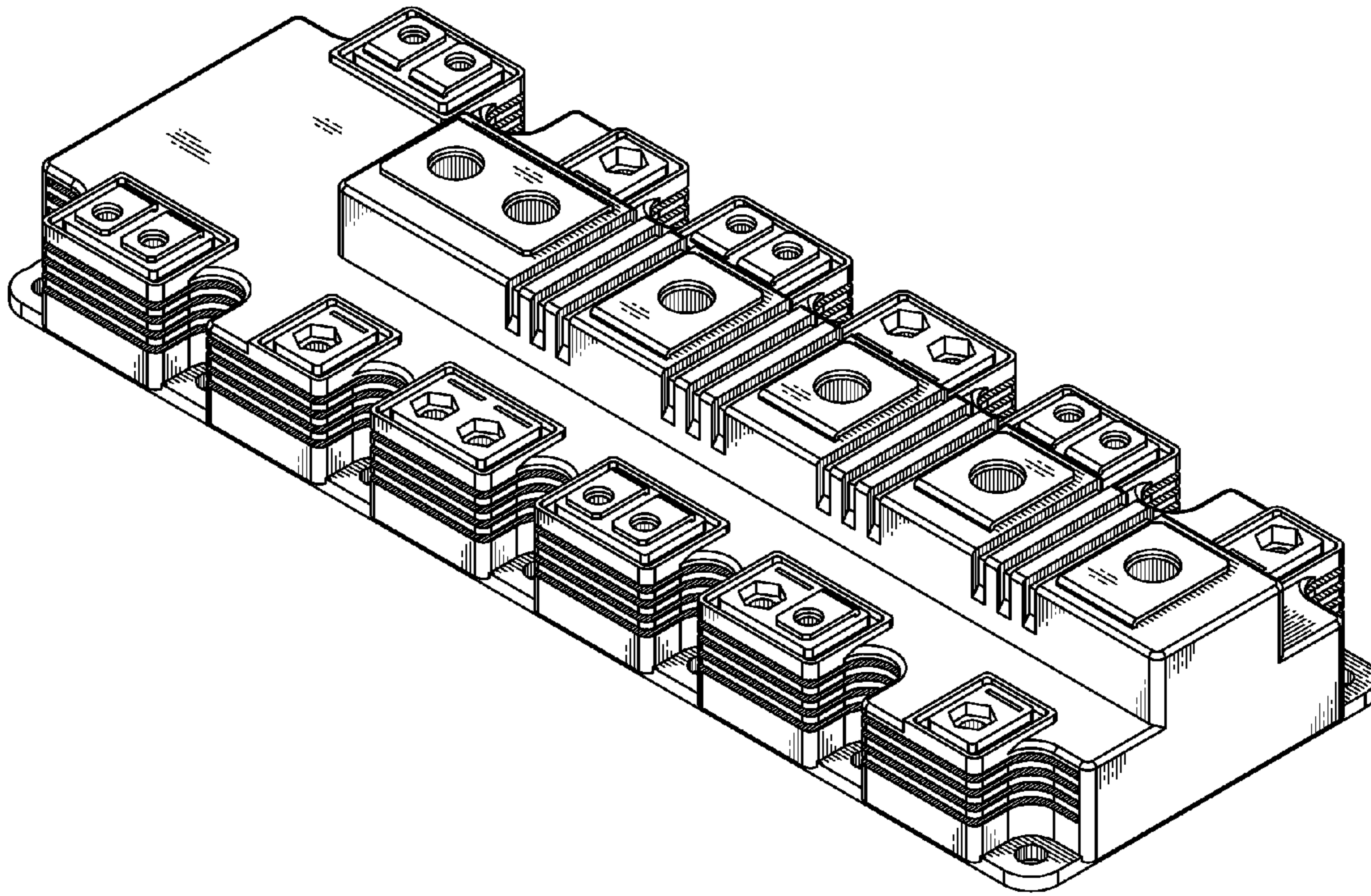

Fig.8

