



US00D710296S

(12) **United States Design Patent**  
**Bani Hani et al.**

(10) **Patent No.:** **US D710,296 S**  
(45) **Date of Patent:** **\*\* Aug. 5, 2014**

- (54) **TIRE**
- (71) Applicant: **The Goodyear Tire & Rubber Company, Akron, OH (US)**
- (72) Inventors: **Ahmad Shafiq Bani Hani, Stow, OH (US); Robert John Hermann, Cuyahoga Falls, OH (US); James Earl Koerner, Uniontown, OH (US)**
- (73) Assignee: **The Goodyear Tire & Rubber Company, Akron, OH (US)**
- (\*\*) Term: **14 Years**
- (21) Appl. No.: **29/459,599**
- (22) Filed: **Jul. 2, 2013**
- (51) **LOC (10) Cl.** ..... **12-15**
- (52) **U.S. Cl.**  
USPC ..... **D12/602; D12/583; D12/900**
- (58) **Field of Classification Search**  
USPC ..... **D12/568-603, 900-901, 566-567; 152/209.1-209.9, 209.11-209.19, 152/209.21-209.28, 455**  
See application file for complete search history.

(56) **References Cited**

**U.S. PATENT DOCUMENTS**

D243,757 S	*	3/1977	Hayakawa et al.	.....	D12/602
D299,332 S	*	1/1989	Carretta	.....	D12/602
D380,999 S	*	7/1997	Lurois et al.	.....	D12/602
D384,608 S		10/1997	Schuster	.....	D12/146
D384,623 S		10/1997	Schuster	.....	D12/148
D385,520 S	*	10/1997	Scheuren et al.	.....	D12/602
D395,414 S		6/1998	Grosskopf et al.	.....	D12/147
D397,647 S		9/1998	Young	.....	D12/146
D409,122 S		5/1999	Kemp, Jr. et al.	.....	D12/147
D410,420 S		6/1999	de Barys	.....	D12/147
D414,449 S		9/1999	Schuster	.....	D12/146
D425,457 S		5/2000	Gillard et al.	.....	D12/146
D425,830 S		5/2000	Young	.....	D12/147
D427,954 S		7/2000	De Coninck	.....	D12/147

D457,128 S	*	5/2002	Robert et al.	.....	D12/602
D493,415 S	*	7/2004	Noailly	.....	D12/579
D500,472 S	*	1/2005	Campana et al.	.....	D12/583
D502,683 S		3/2005	Pang et al.	.....	D12/602
D512,684 S		12/2005	Robert	.....	D12/602
D514,504 S		2/2006	Robert	.....	D12/602
D516,015 S	*	2/2006	Ikeda	.....	D12/602
D517,472 S		3/2006	Allison	.....	D12/602
D534,117 S		12/2006	Welbes et al.	.....	D12/584
D548,174 S	*	8/2007	Souchet	.....	D12/602
D583,312 S		12/2008	Murphy et al.	.....	D12/602
D592,589 S		5/2009	Dixon et al.	.....	D12/600

(Continued)

*Primary Examiner* — Stacia Cadmus

(74) *Attorney, Agent, or Firm* — Richard B. O'Planick

(57) **CLAIM**

The ornamental design for a tire, as shown and described.

**DESCRIPTION**

FIG. 1 is a perspective view of a tire showing our new design, it being understood that the pattern repeats uniformly throughout the circumference of the tread;  
 FIG. 2 is a front elevational view thereof;  
 FIG. 3 is a right side elevational view thereof; the opposite side elevational view being identical thereto;  
 FIG. 4 is an enlarged fragmentary front elevational view thereof;  
 FIG. 5 is a perspective view of a second embodiment of a tire showing our new design, it being understood that the pattern repeats uniformly throughout the circumference of the tread and that the opposite side view is identical thereto; and,  
 FIG. 6 is a front elevational view of a second embodiment, it being understood that an enlarged fragmentary view thereof would be substantially identical to that shown in FIG. 4, with the exception of the inclusion of the sidewall in solid lines.  
 In the drawings, the broken lines showing of the sidewall, inner bead and the peripheral boundary between the tire tread and the sidewall in FIGS. 1 through 4 depict environmental subject matter and form no part of the claimed design.

**1 Claim, 6 Drawing Sheets**

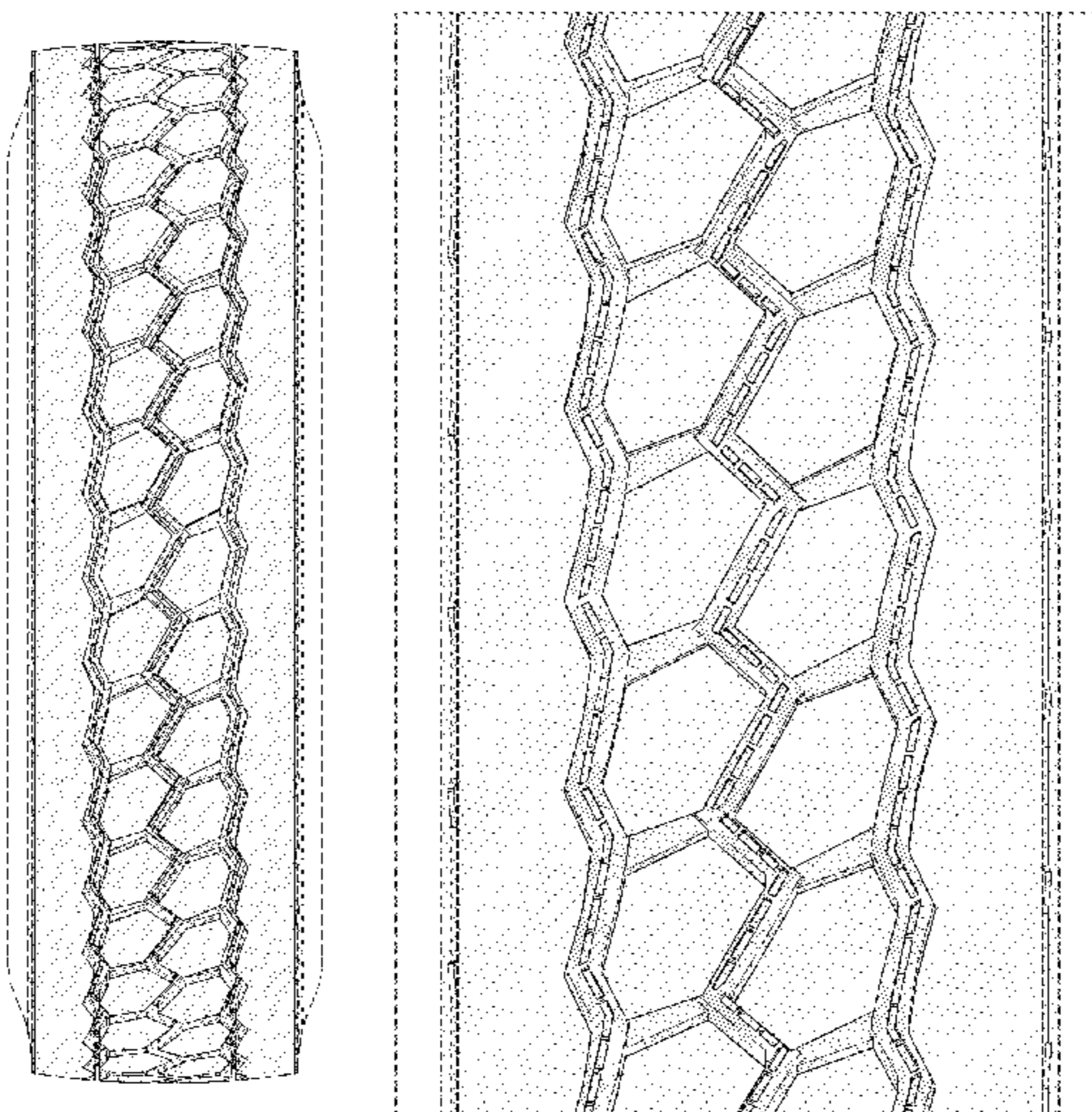

(56)

**References Cited**

U.S. PATENT DOCUMENTS

D597,478 S 8/2009 Scheuren et al. .... D12/584  
D598,369 S 8/2009 Beha ..... D12/602  
D598,370 S 8/2009 Beha ..... D12/602  
D610,971 S 3/2010 Zimmerman et al. .... D12/600  
D615,486 S \* 5/2010 Souchet ..... D12/602  
D622,211 S \* 8/2010 Maus et al. .... D12/579

D636,722 S \* 4/2011 Davidson et al. .... D12/602  
D637,152 S \* 5/2011 Maus et al. .... D12/602  
D641,314 S 7/2011 Strader et al. .... D12/602  
D645,399 S \* 9/2011 Kiwaki ..... D12/602  
D647,842 S \* 11/2011 Aoki ..... D12/602  
D651,968 S \* 1/2012 Westaway ..... D12/602  
D656,890 S \* 4/2012 Rittweger ..... D12/583  
D660,224 S \* 5/2012 Takahashi ..... D12/602  
D662,876 S \* 7/2012 Larregain ..... D12/602

\* cited by examiner

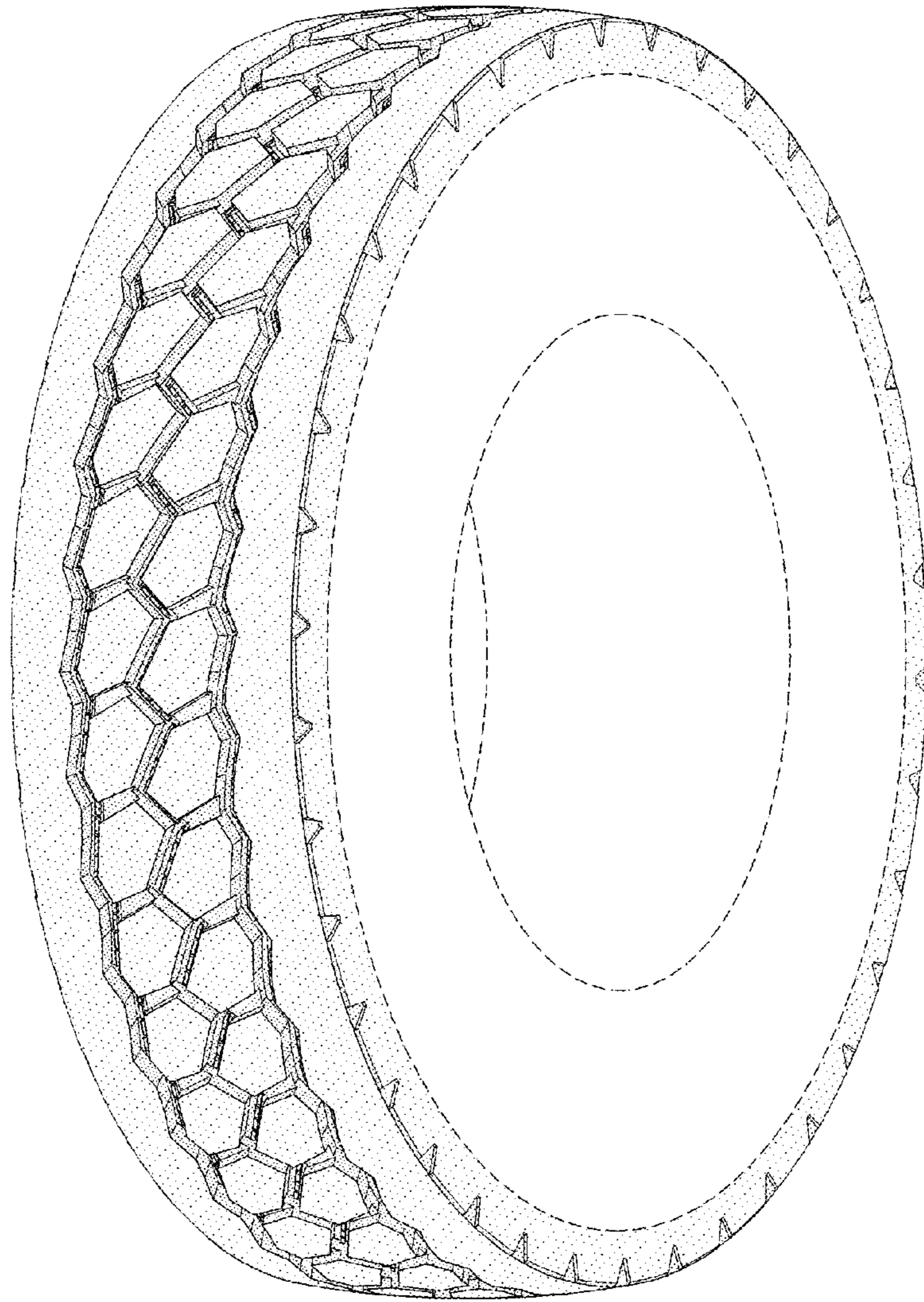

FIG-1

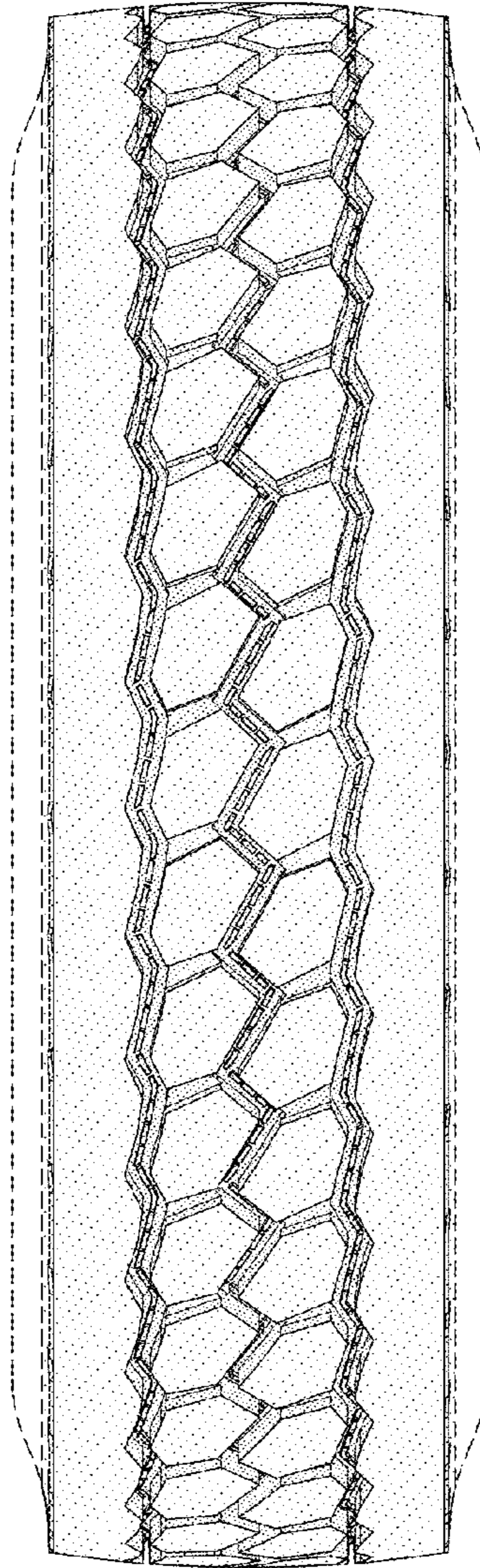

FIG-2

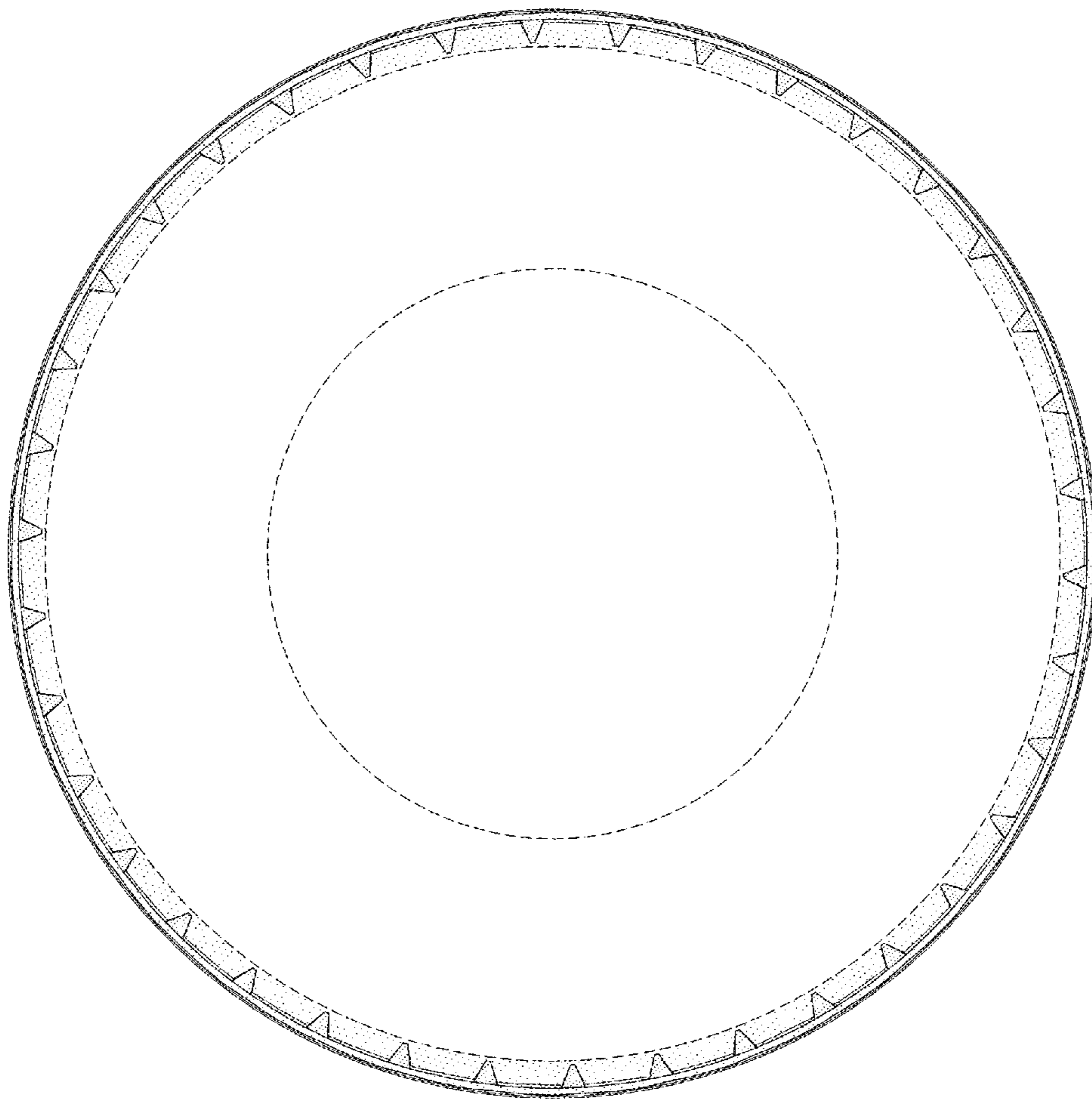

FIG-3

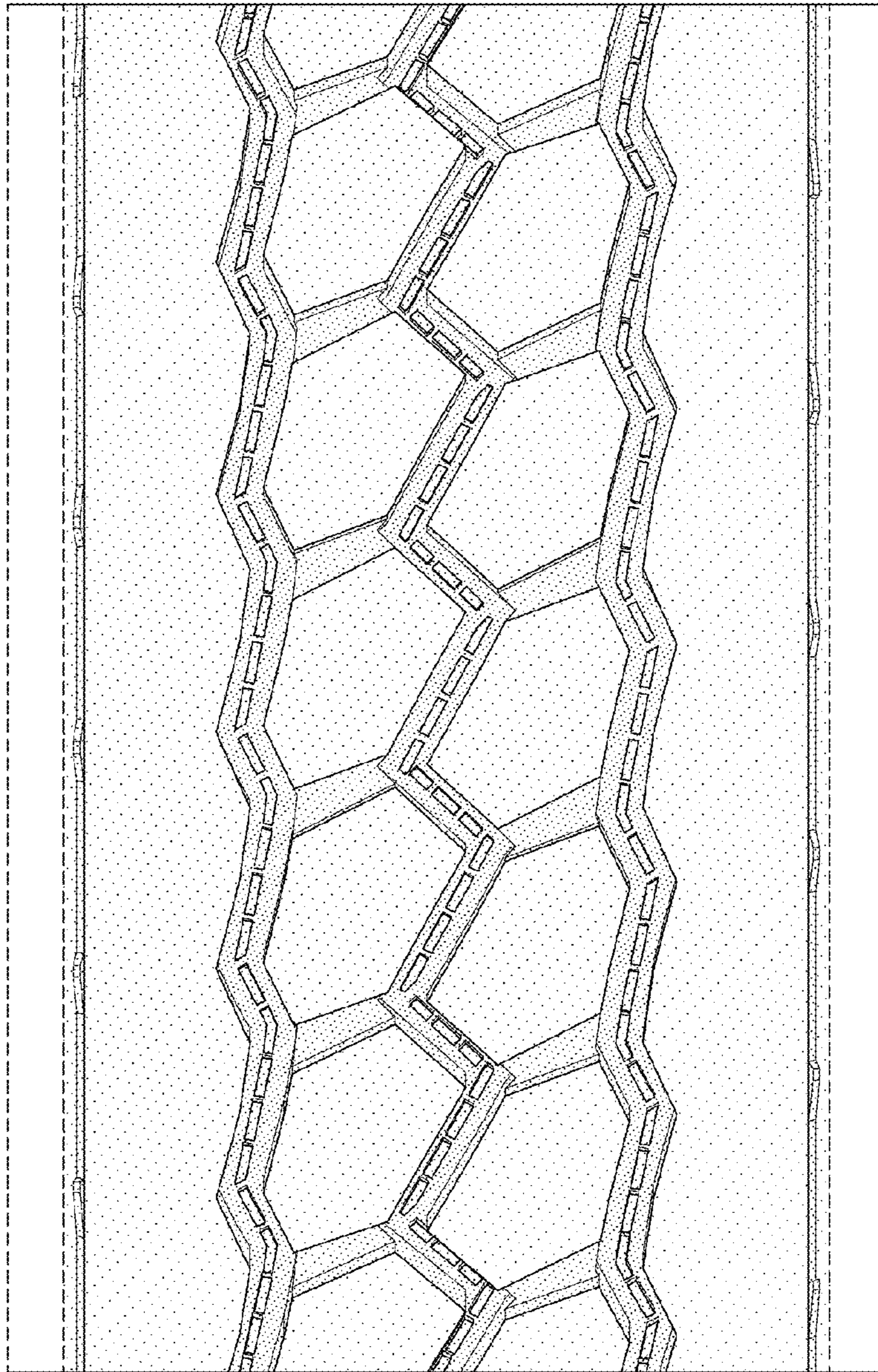

FIG-4

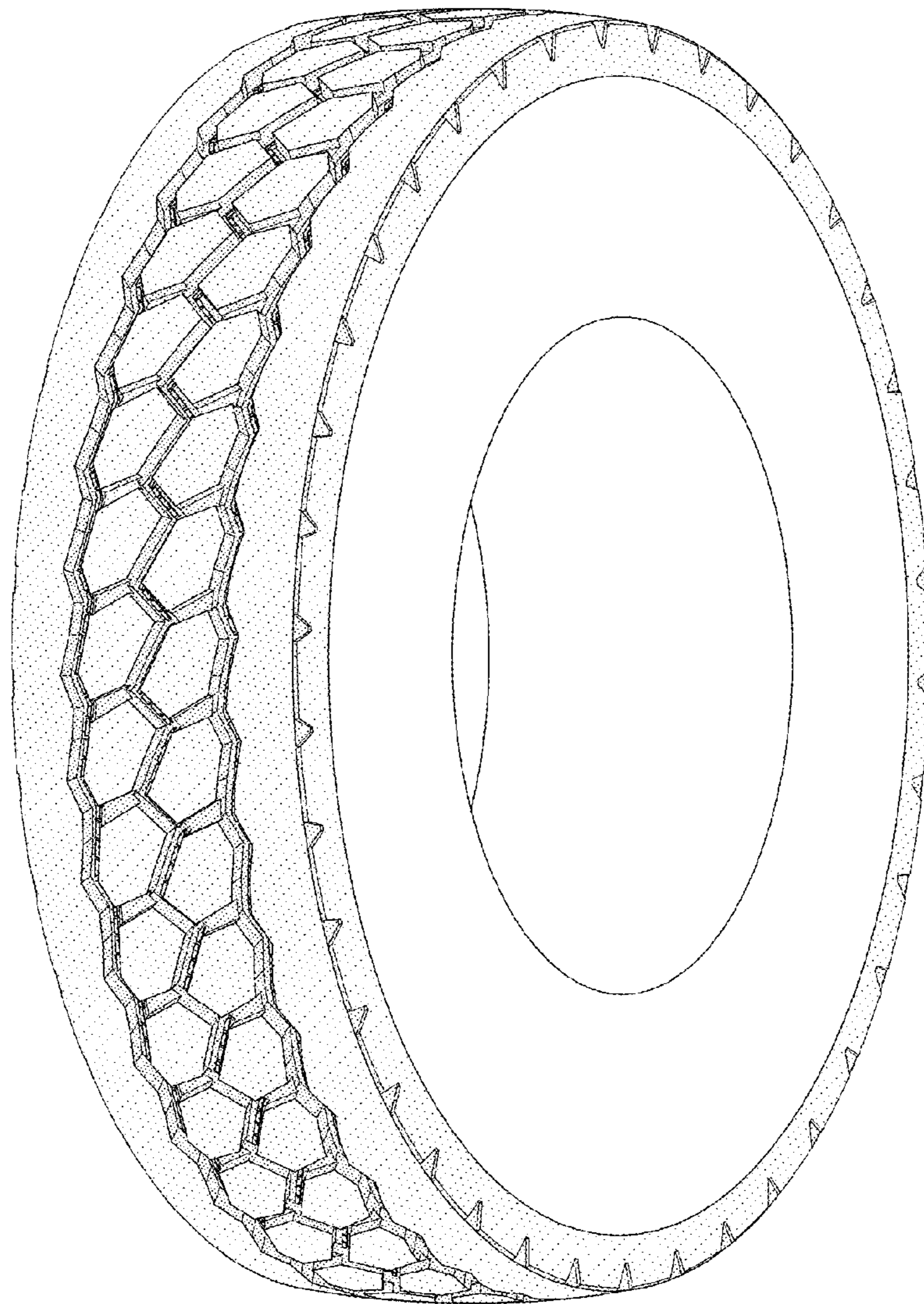

FIG-5

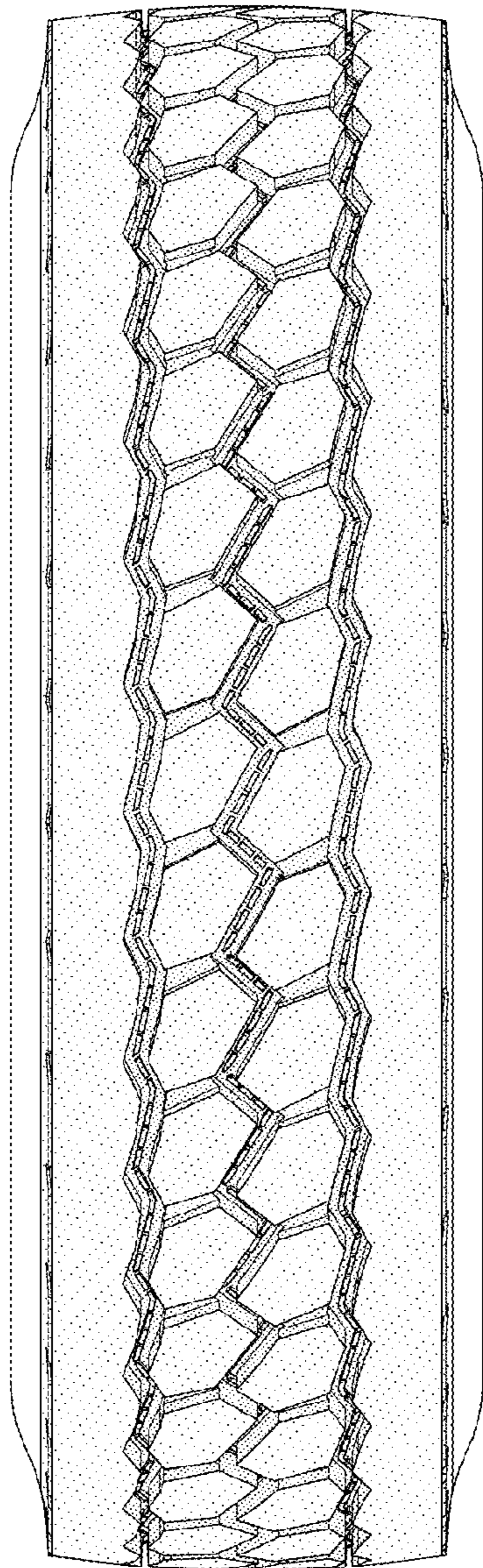

FIG-6