



US00D710292S

(12) **United States Design Patent**
Le et al.

(10) **Patent No.:** **US D710,292 S**
(45) **Date of Patent:** **** Aug. 5, 2014**

- (54) **TIRE**
- (71) Applicant: **The Goodyear Tire & Rubber Company, Akron, OH (US)**
- (72) Inventors: **Phuoc Thuan Le, Attert (BE); Lionel Jean-Marie Bortolet, Gorcy (FR); Daniel Scheuren, Arlon (BE); Michel Pierre Charles Robert, Sibret (BE); Jean-Claude Knepper, Ingeldorf (LU); Vincent Dominique Claude Rion, Sprimont (BE); Georges Gaston Feider, Bettborn (LU); Jean-Philippe Ska, Sainte-Ode (BE); Stephane Houchard, Orgeo (BE); Jaroslaw Micek, Ettelbruck (LU)**
- (73) Assignee: **The Goodyear Tire & Rubber Company, Akron, OH (US)**

- (**) Term: **14 Years**
- (21) Appl. No.: **29/461,832**
- (22) Filed: **Jul. 29, 2013**
- (51) **LOC (10) Cl.** **12-15**
- (52) **U.S. Cl.**
USPC **D12/564**
- (58) **Field of Classification Search**
USPC D12/533-567, 599-603, 900-901;
152/209.1-209.9, 209.11-209.19,
152/209.21-209.28, 455
See application file for complete search history.

- (56) **References Cited**
U.S. PATENT DOCUMENTS

D302,412 S	7/1989	Goergen et al.	D12/146
D322,237 S	12/1991	Nakatani	D12/147
D360,175 S	* 7/1995	Eromaki	D12/566
D369,995 S	* 5/1996	Graas et al.	D12/566
D370,196 S	5/1996	Graas et al.	D12/146

- | | | | |
|------------|-----------|--------------------------|---------|
| D385,519 S | 10/1997 | de Briey-Terlinden | D12/147 |
| D395,265 S | 6/1998 | Graas | D12/147 |
| D399,798 S | 10/1998 | Grosskopf et al. | D12/147 |
| D400,832 S | 11/1998 | Dixon et al. | D12/147 |
| D441,696 S | 5/2001 | Fierro et al. | D12/147 |
| D448,721 S | * 10/2001 | Ochi | D12/564 |
| D455,998 S | 4/2002 | Heinen et al. | D12/566 |
| D471,151 S | 3/2003 | Otsuji | D12/559 |
| D471,509 S | 3/2003 | Graas | D12/545 |
| D487,054 S | * 2/2004 | Welbes | D12/566 |
| D512,682 S | 12/2005 | Krenz et al. | D12/564 |
| D549,157 S | 8/2007 | Maus et al. | D12/544 |
| D556,669 S | * 12/2007 | Fugier et al. | D12/563 |

(Continued)

Primary Examiner — Stacia Cadmus
(74) *Attorney, Agent, or Firm* — Richard B. O’Planick

(57) **CLAIM**
The ornamental design for a tire, as shown and described.

DESCRIPTION

FIG. 1 is a perspective view of a tire showing our new design, it being understood that the pattern repeats uniformly throughout the circumference of the tread;

FIG. 2 is a front elevational view thereof;

FIG. 3 is a right side elevational view thereof; the other side being a mirror image thereof;

FIG. 4 is an enlarged fragmentary front elevational view thereof;

FIG. 5 is a perspective view of a second embodiment of a tire showing our new design, it being understood that the pattern repeats uniformly throughout the circumference of the tread and that the opposite side view is a mirror image thereof; and,

FIG. 6 is a front elevational view of a second embodiment, it being understood that an enlarged fragmentary view thereof would be substantially identical to that shown in FIG. 4, with the exception of the inclusion of the sidewall in solid lines.

In the drawings, the broken lines showing of the sidewall, inner bead and the peripheral boundary between the tire tread and the sidewall in FIGS. 1 through 4 depict environmental subject matter and form no part of the claimed design.

1 Claim, 6 Drawing Sheets

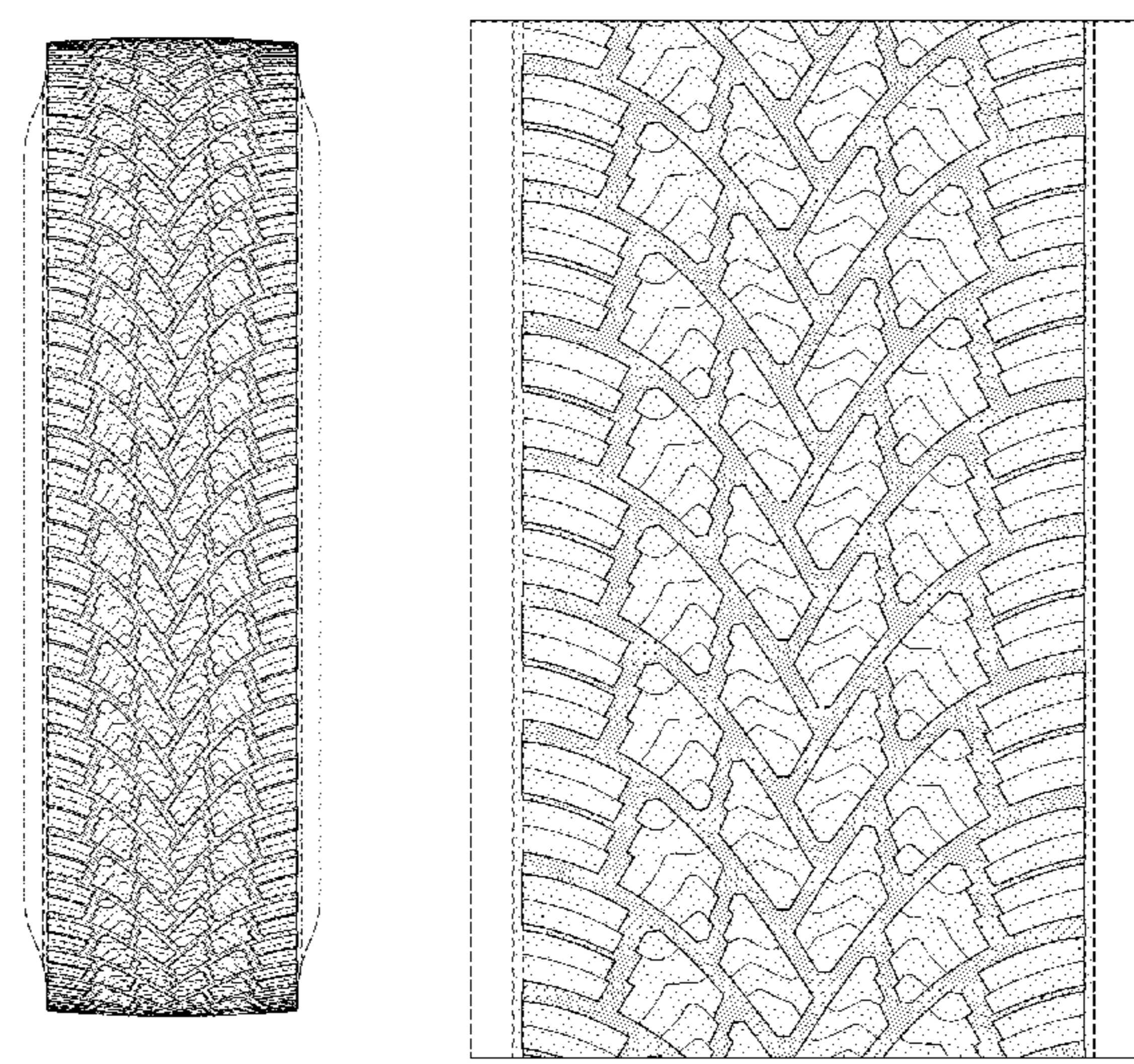

US D710,292 S

Page 2

(56)

References Cited

U.S. PATENT DOCUMENTS

D577,657 S	9/2008	Maus et al.	D12/544	D599,731 S	9/2009	Scheuren	D12/566
D589,874 S	4/2009	Fontaine et al.	D11/564	D606,005 S *	12/2009	Cerny	D12/544
D592,588 S *	5/2009	Heinen et al.	D12/564	D608,726 S *	1/2010	Tanaka	D12/566
D596,559 S	7/2009	Scheuren	D12/579	D638,350 S	5/2011	Knispel	D12/564
				D656,085 S	3/2012	Maus et al.	D12/544
				D666,141 S *	8/2012	Yonetsu	D12/564
				D684,922 S *	6/2013	Scheuren et al.	D12/564

* cited by examiner

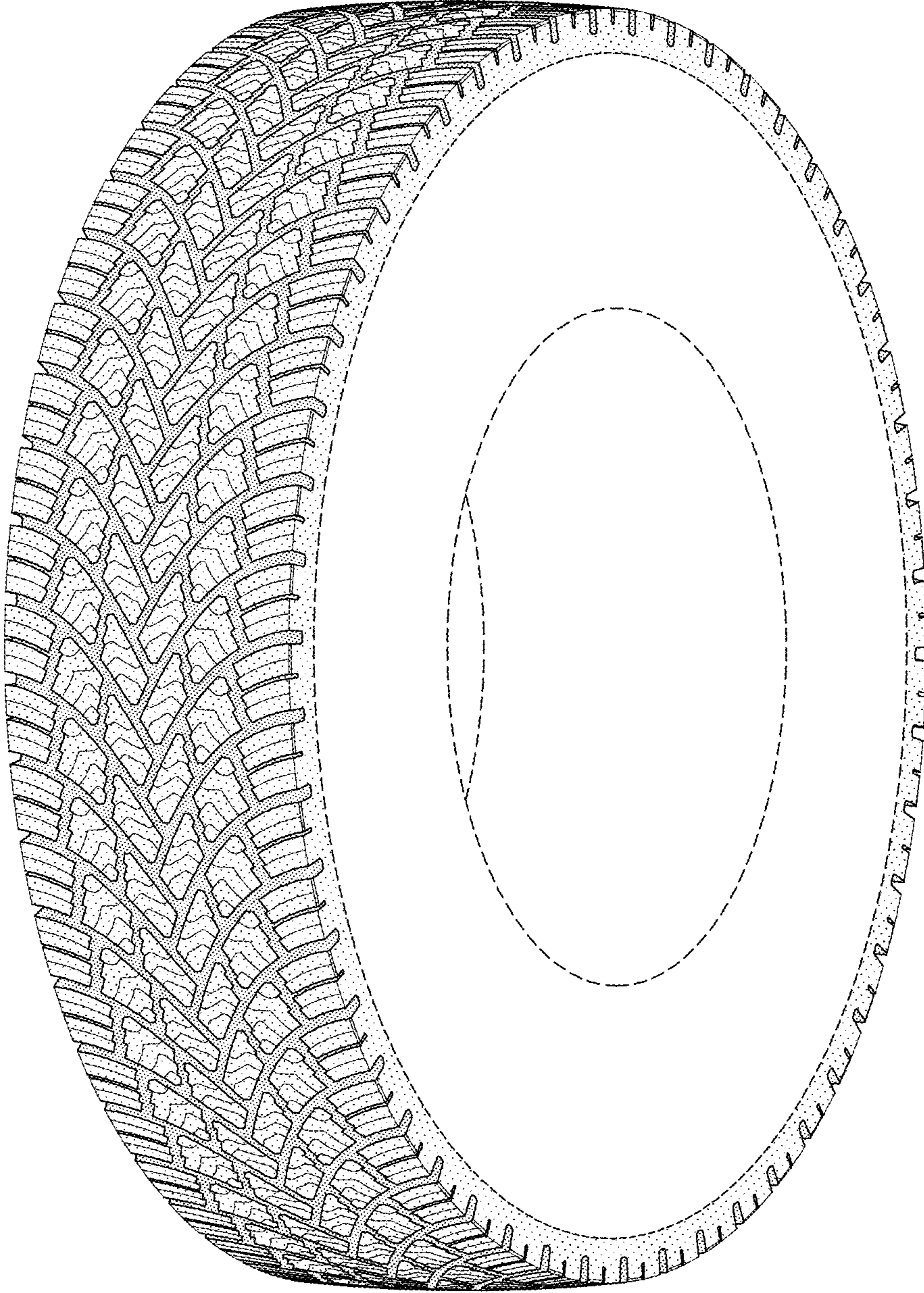

FIG-1

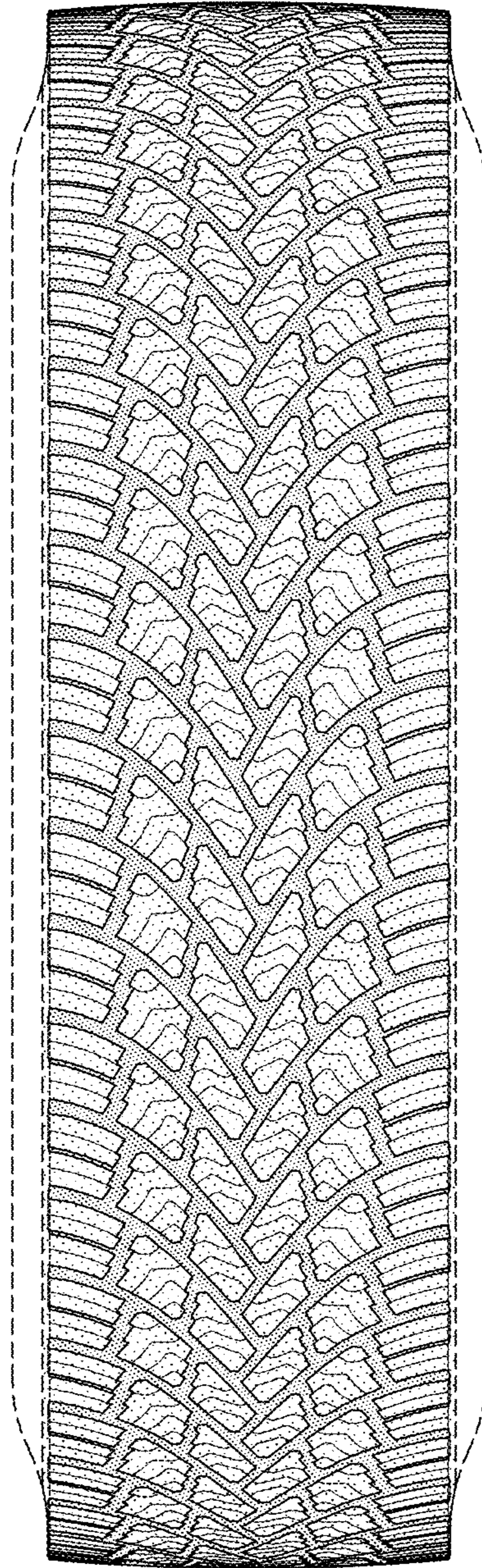

FIG-2

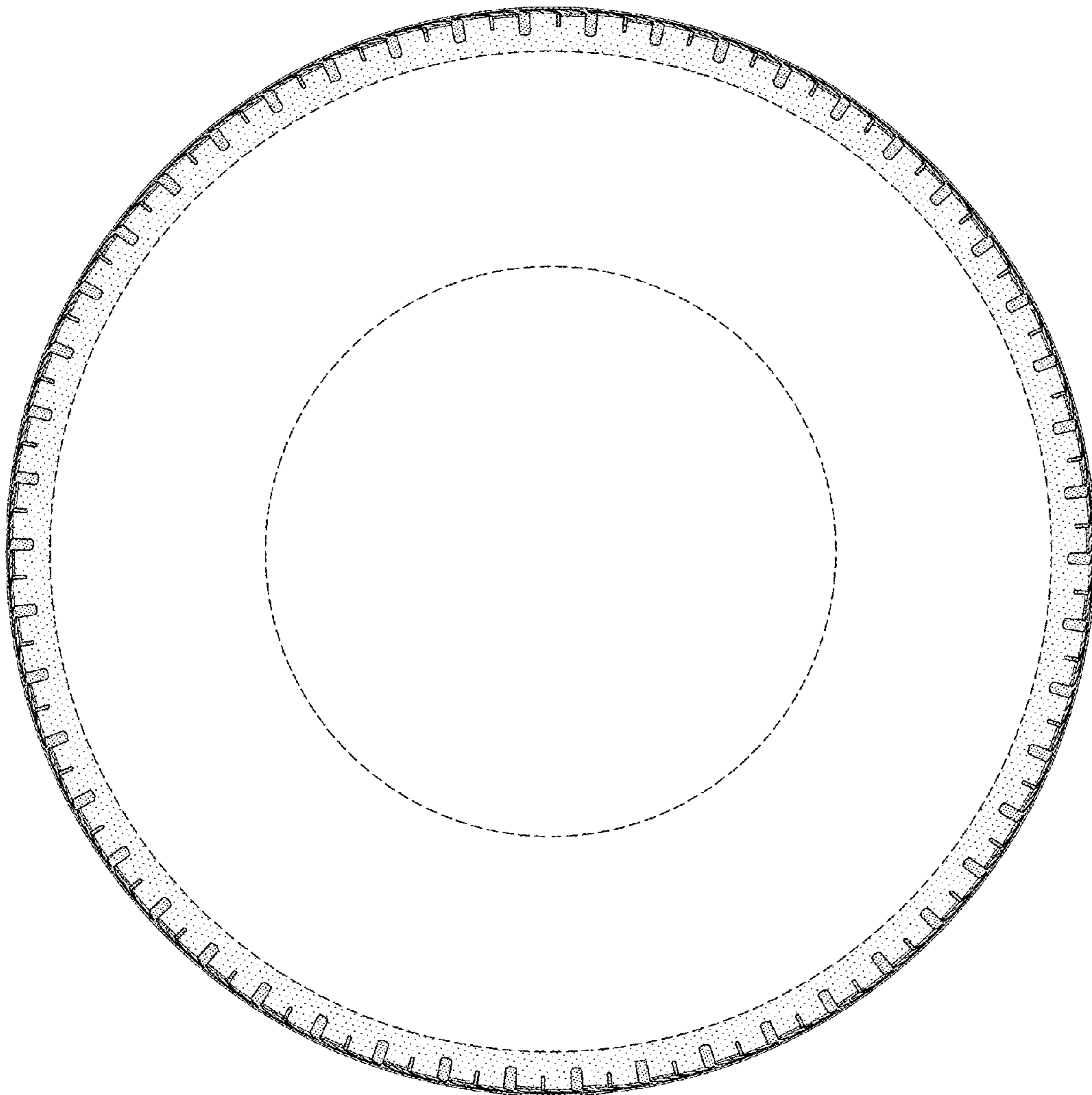

FIG-3

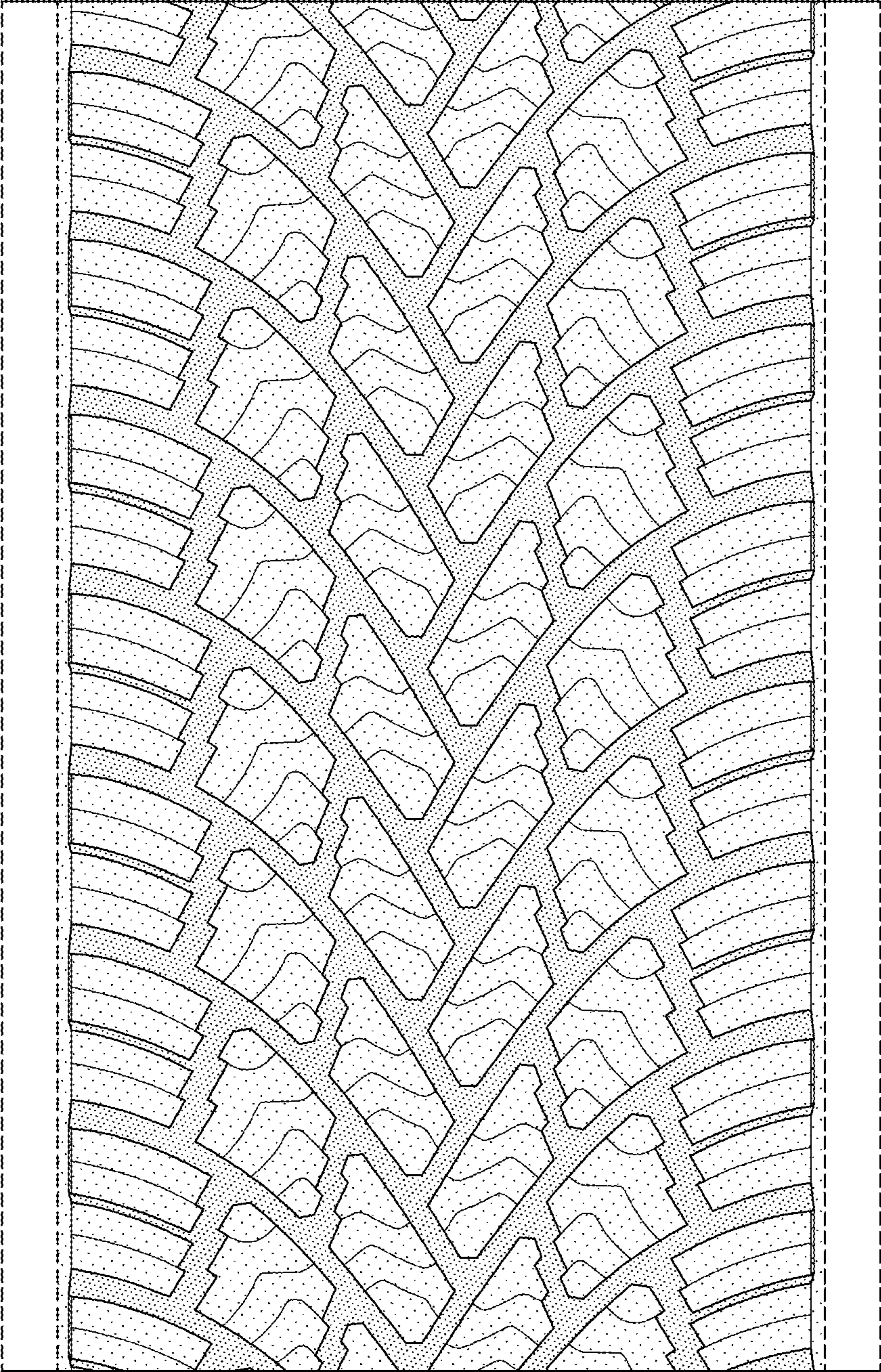

FIG-4

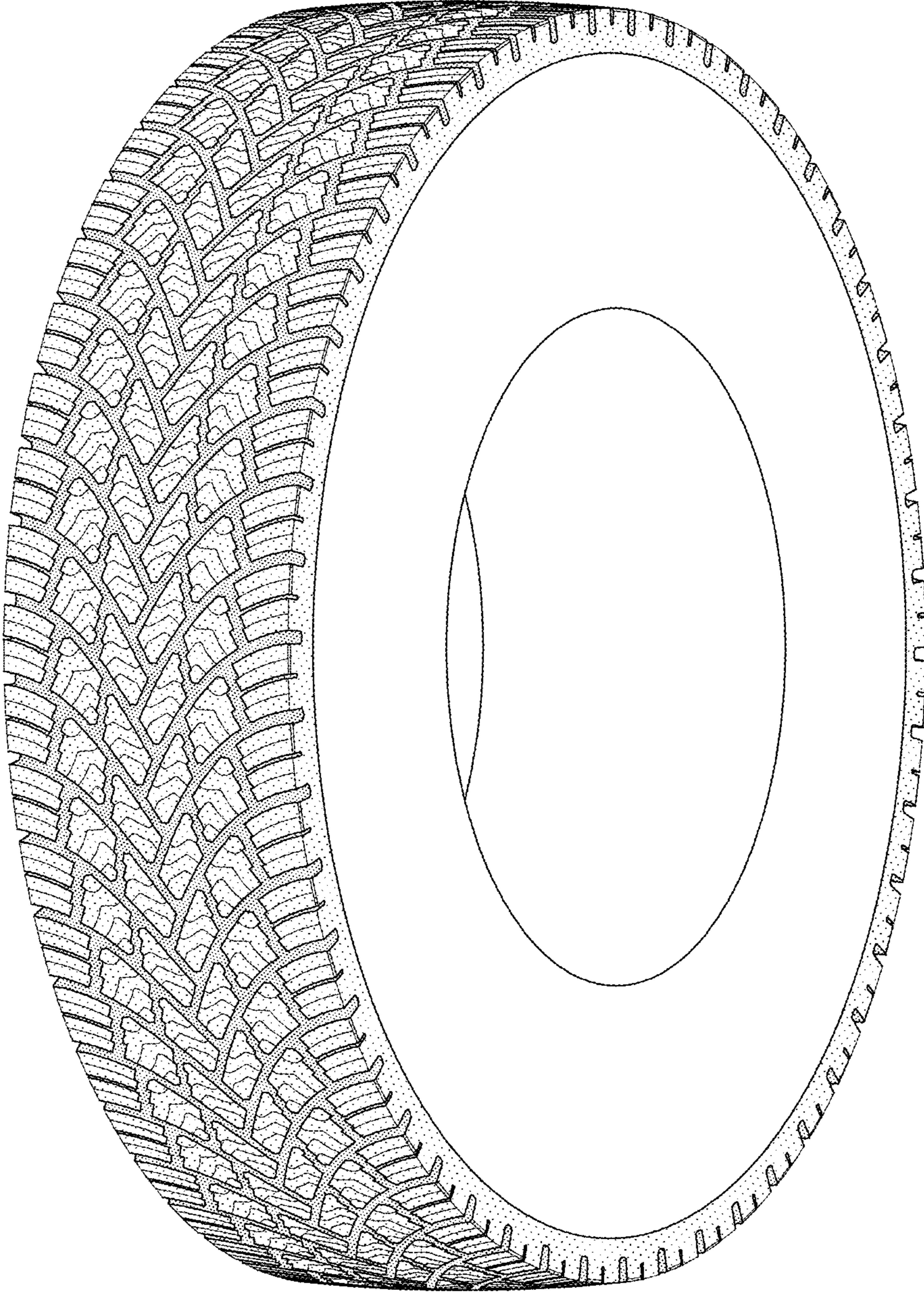

FIG-5

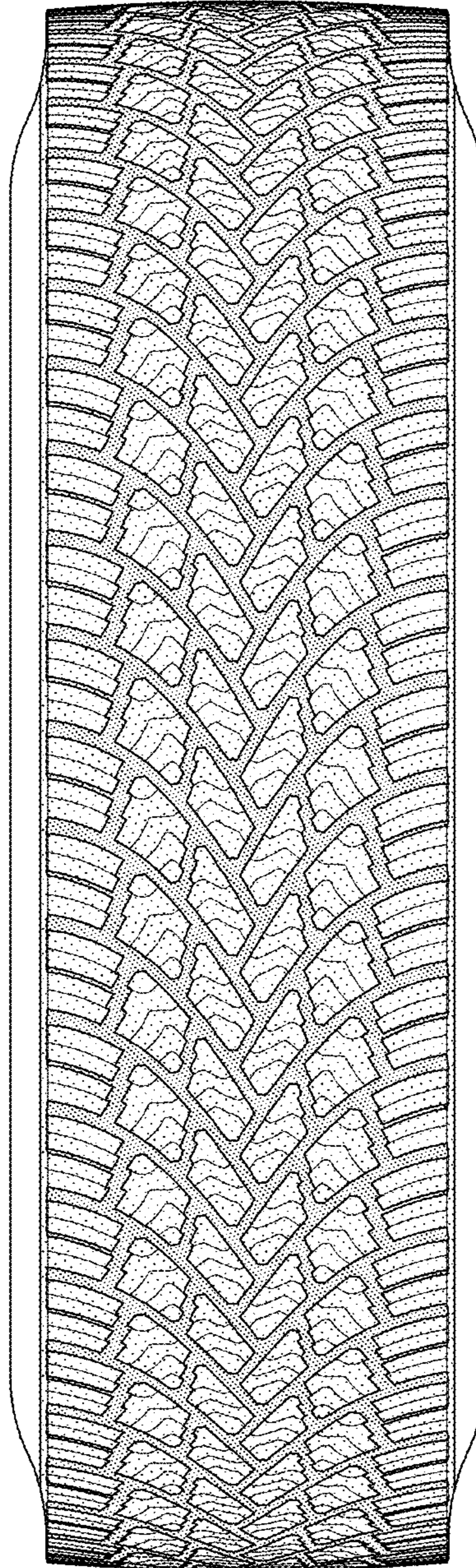

FIG-6