



US00D710281S

(12) **United States Design Patent**
Tilscher

(10) **Patent No.:** **US D710,281 S**

(45) **Date of Patent:** **** Aug. 5, 2014**

(54) **DOOR PANEL FOR A MOTOR VEHICLE**

(71) Applicant: **Dr. Ing. h.c. F. Porsche**
Aktiengesellschaft, Stuttgart (DE)

(72) Inventor: **Carsten Tilscher, Stuttgart (DE)**

(73) Assignee: **Dr. Ing. h.c. F. Porsche**
Aktiengesellschaft, Stuttgart (DE)

(**) Term: **14 Years**

(21) Appl. No.: **29/445,232**

(22) Filed: **Feb. 8, 2013**

(30) **Foreign Application Priority Data**

Aug. 9, 2012 (DE) 40 2012 100 631

(51) **LOC (10) Cl.** **12-08**

(52) **U.S. Cl.**
USPC **D12/195**

(58) **Field of Classification Search**
USPC D12/195, 193, 414, 190, 196; 180/190;
296/190.01–191, 153, 37.1–37.13,
296/149, 146.1; D15/17, 28; D10/46, 98,
D10/102–103; 49/501–502; D8/302–303;
280/750–752

See application file for complete search history.

(56) **References Cited**

U.S. PATENT DOCUMENTS

D472,505 S *	4/2003	Hurayt	D12/190
D499,680 S *	12/2004	Lucas	D12/196
D600,185 S *	9/2009	Habib	D12/190
D621,757 S *	8/2010	Denet	D12/190
D631,418 S *	1/2011	Stimel, Jr.	D12/195
D647,019 S *	10/2011	Medina et al.	D12/190
D660,753 S *	5/2012	Faghihzadeh	D12/190

* cited by examiner

Primary Examiner — Katrina A Betton

(74) *Attorney, Agent, or Firm* — RatnerPrestia

(57) **CLAIM**

The ornamental design for a door panel for a motor vehicle, as shown and described.

DESCRIPTION

FIG. 1 is a rear perspective view of a door panel for a motor vehicle;

FIG. 2 is a side elevation view thereof;

FIG. 3 is a front elevation view thereof;

FIG. 4 is a rear elevation view thereof;

FIG. 5 is a top plan view thereof; and,

FIG. 6 is a bottom plan view thereof.

1 Claim, 3 Drawing Sheets

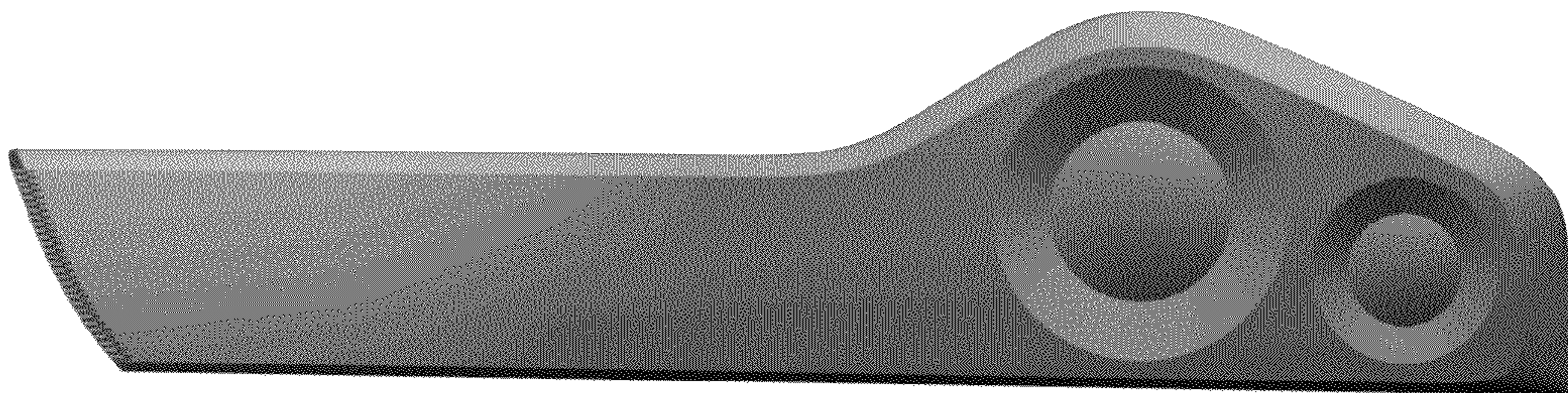

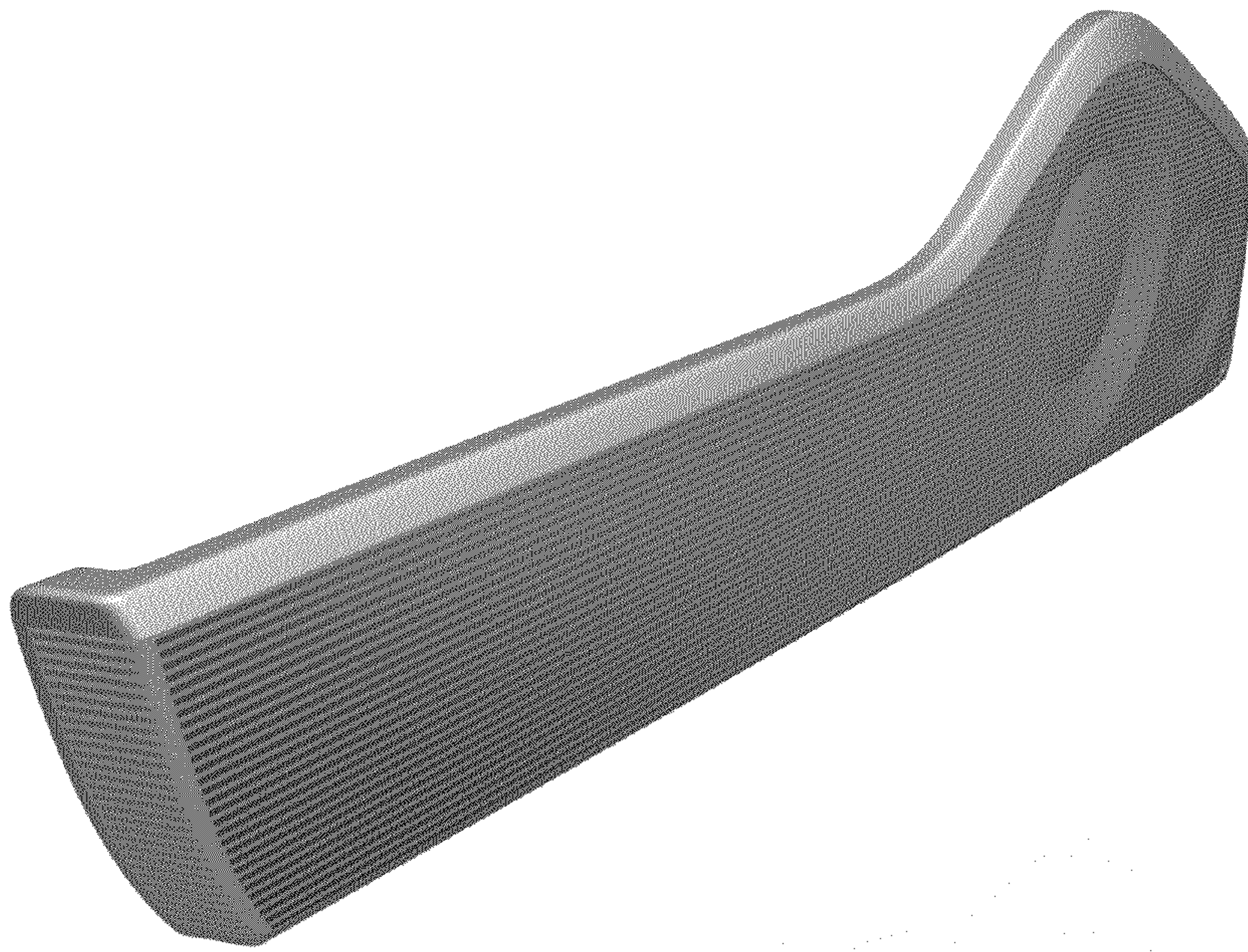

Figure 1

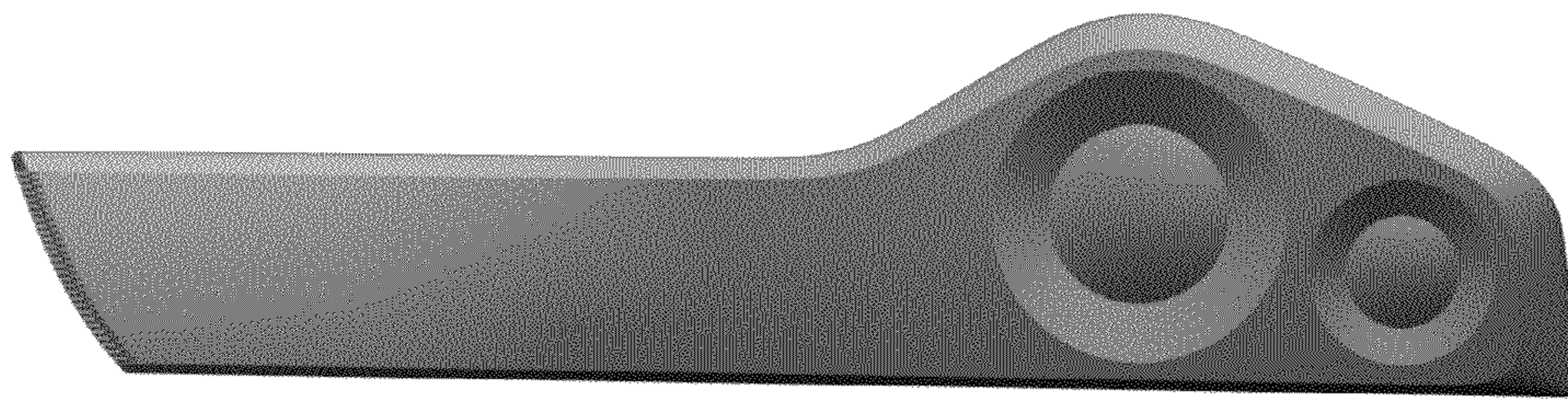

Figure 2

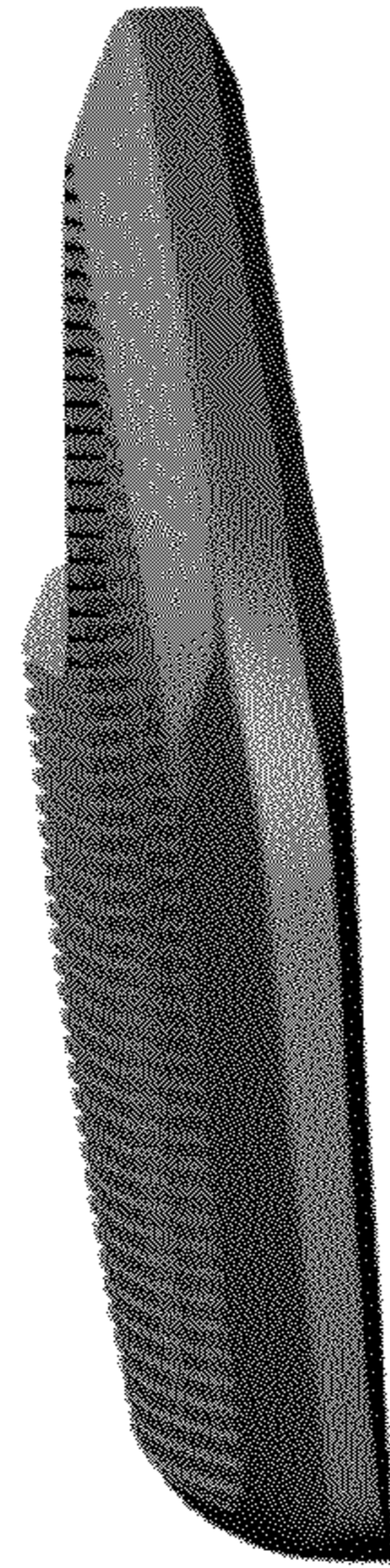

Figure 3

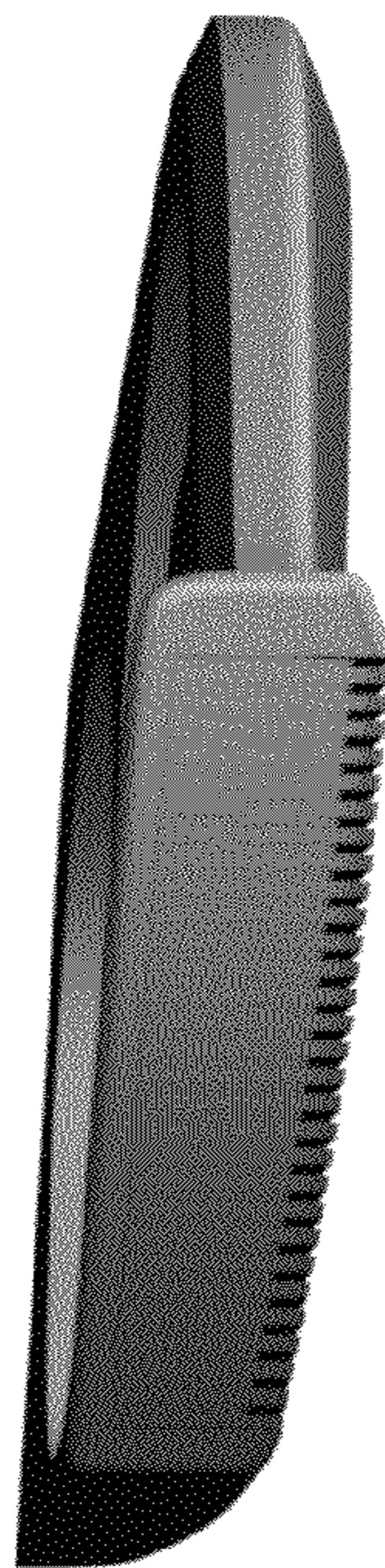

Figure 4

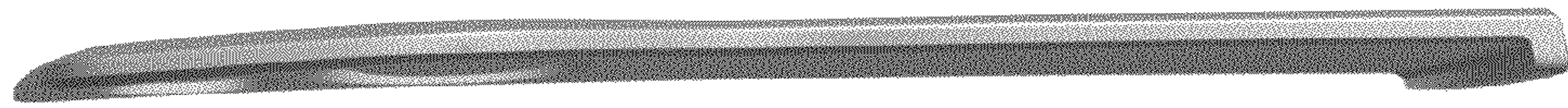

Figure 5



Figure 6