



US00D710088S

(12) **United States Design Patent**  
**Hilliard**

(10) **Patent No.:** **US D710,088 S**

(45) **Date of Patent:** **\*\* \*Aug. 5, 2014**

(54) **CHEST CARRIER**

(71) Applicant: **Blue Force Gear, Inc.**, Pooler, GA (US)

(72) Inventor: **Stephen Glenn Hilliard**, Cainhoy, SC (US)

(73) Assignee: **Blue Force Gear, Inc.**, Pooler, GA (US)

(\* ) Notice: This patent is subject to a terminal disclaimer.

(\*\* ) Term: **14 Years**

(21) Appl. No.: **29/443,240**

(22) Filed: **Jan. 15, 2013**

(51) **LOC (10) Cl.** ..... **03-01**

(52) **U.S. Cl.**

USPC ..... **D3/221**

(58) **Field of Classification Search**

USPC ..... D3/222-223, 215, 221, 224, 226, 228, D3/230; 224/184, 223, 236, 239-240, 242, 224/245, 259, 267, 637, 663, 902, 904

See application file for complete search history.

(56) **References Cited**

U.S. PATENT DOCUMENTS

D185,583	S	*	6/1959	Stella	.....	D3/223
3,346,154	A	*	10/1967	Bishop	.....	224/184
D252,695	S	*	8/1979	Munz	.....	D3/224
5,064,108	A	*	11/1991	Headley	.....	224/663
D455,548	S	*	4/2002	Cragg	.....	D3/224
D483,561	S	*	12/2003	Charpentier	.....	D3/221
D559,534	S	*	1/2008	Rider et al.	.....	D3/224
D578,751	S	*	10/2008	Holtzclaw, Jr.	.....	D3/224

\* cited by examiner

*Primary Examiner* — Catheri Oliver-Garcia

(74) *Attorney, Agent, or Firm* — Amy Allen Hinson; Nexsen Pruet, LLC

(57) **CLAIM**

I claim the ornamental design for a chest carrier, substantially as shown and described.

**DESCRIPTION**

FIG. 1 is a front elevation view of an embodiment of the chest carrier of the present invention;

FIG. 2 is a right elevation view of the embodiment of FIG. 1;

FIG. 3 is a left elevation view of the embodiment of FIG. 1;

FIG. 4 is a rear elevation view of the embodiment of FIG. 1;

FIG. 5 is a top view of the embodiment of FIG. 1; and,

FIG. 6 is a bottom view of the embodiment of FIG. 1.

Dotted lines form no part of the claimed invention.

**1 Claim, 4 Drawing Sheets**

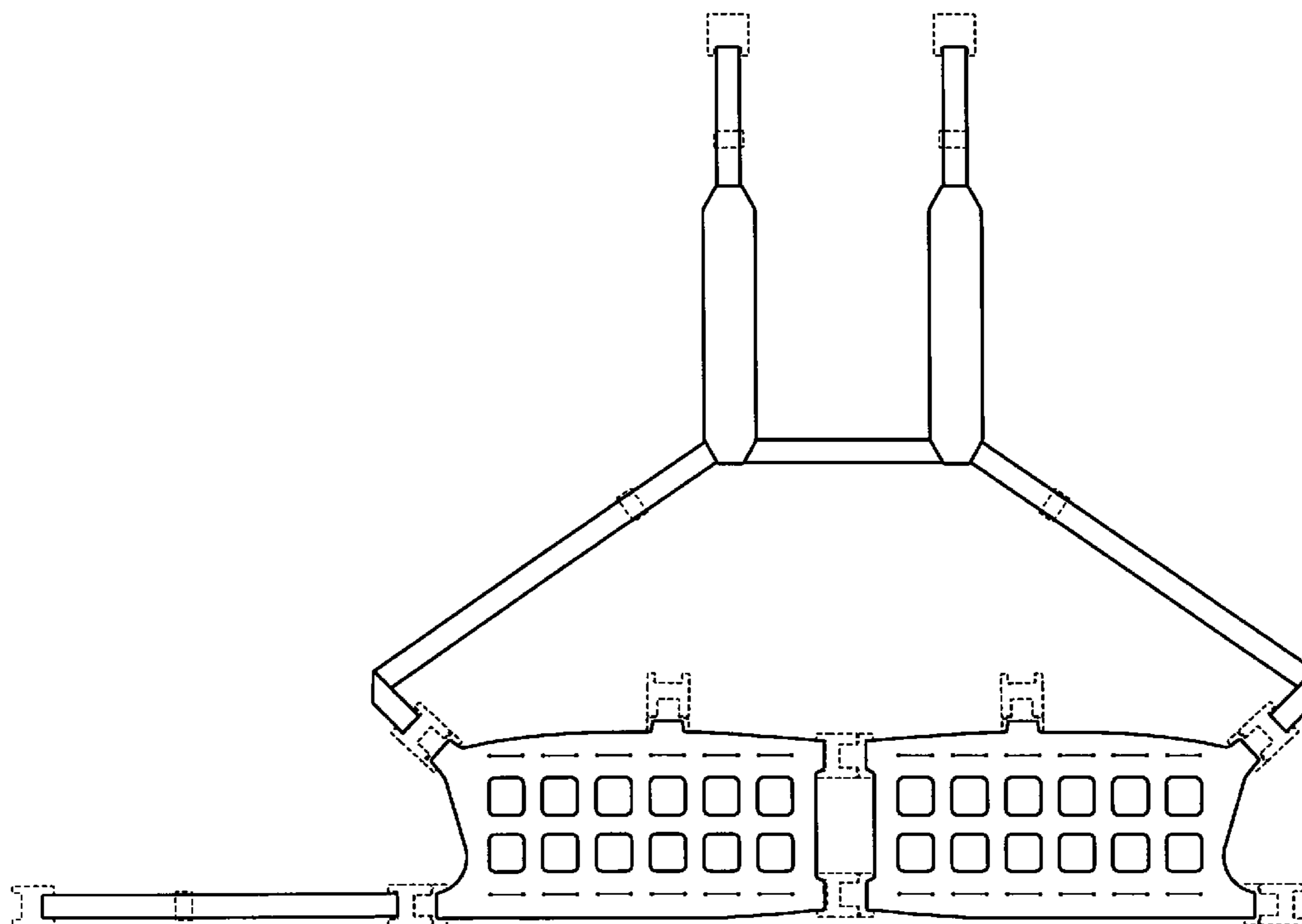

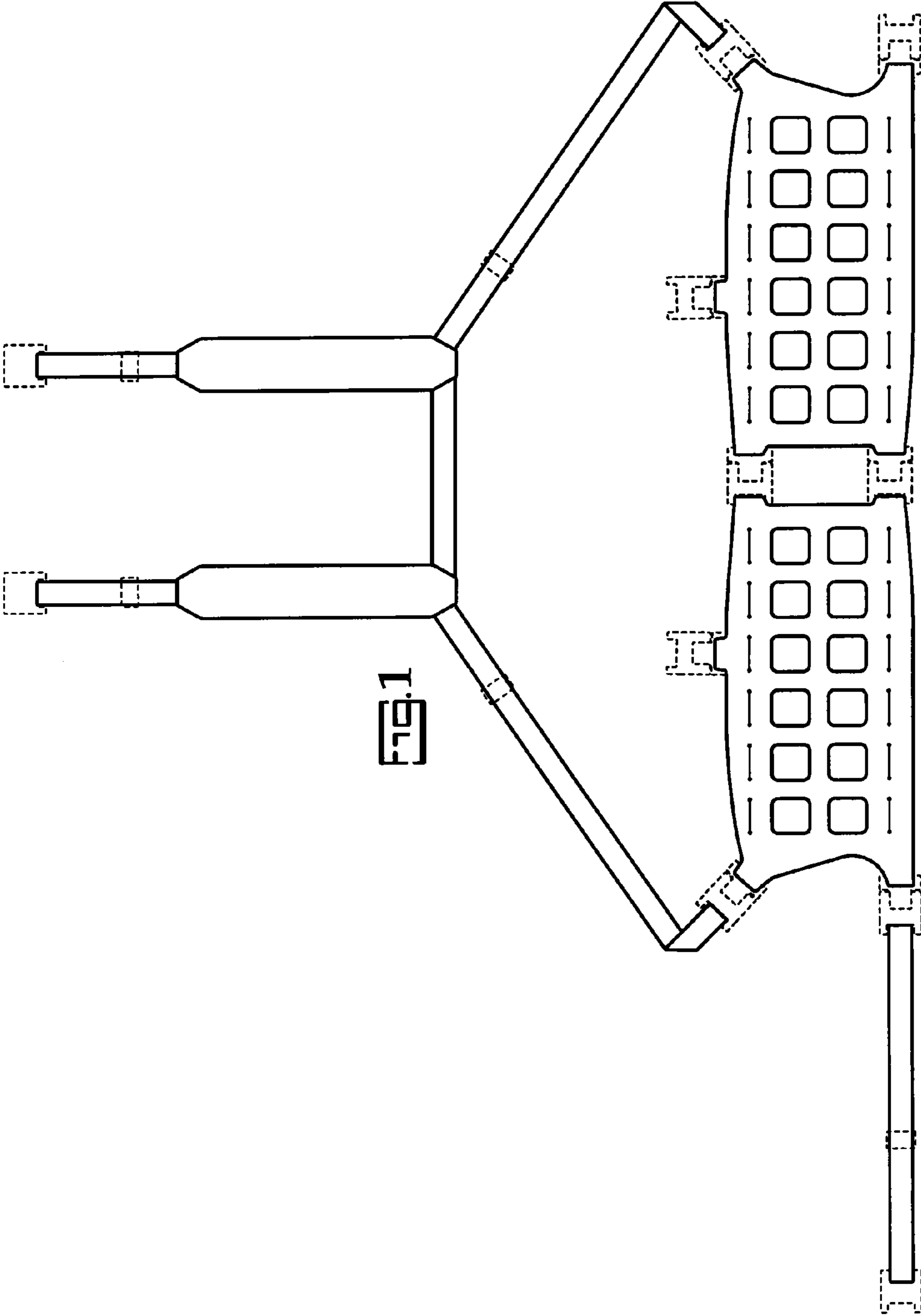



FIG. 2



FIG. 3

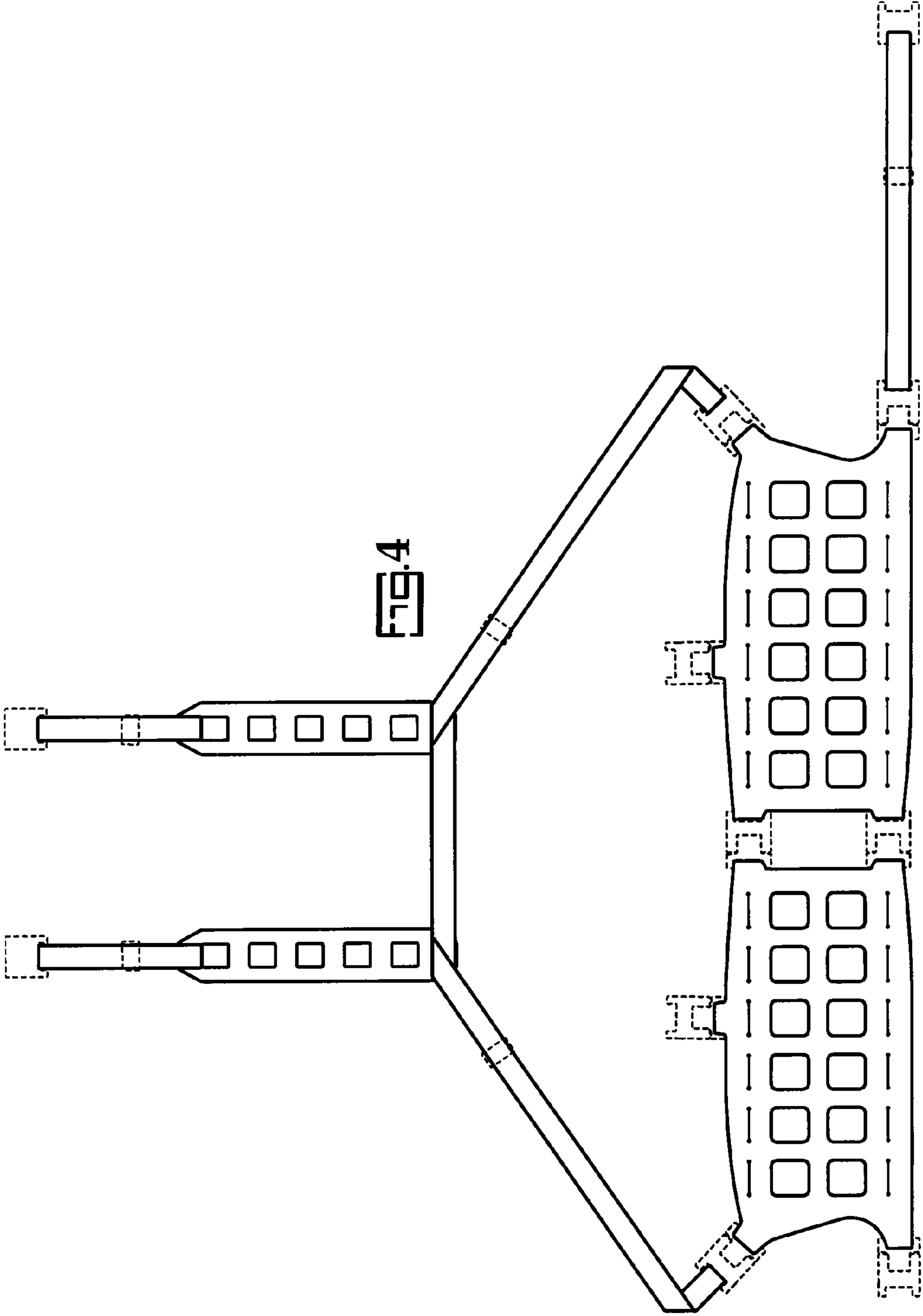



FIG. 5



FIG. 6