



US00D710081S

(12) **United States Design Patent**
Grott et al.

(10) **Patent No.:** **US D710,081 S**
(45) **Date of Patent:** **** Aug. 5, 2014**

(54) **GOLF SHOE OUTSOLE**
(75) Inventors: **Marco Aurelio Grott**, San Marcos, CA (US); **Ernie Rustam**, Oceanside, CA (US); **Michael Hesterberg**, Carlsbad, CA (US)
(73) Assignee: **Taylor Made Golf Company, Inc.**, Carlsbad, CA (US)
(**) Term: **14 Years**

(21) Appl. No.: **29/422,251**
(22) Filed: **May 17, 2012**
(51) **LOC (10) Cl.** **02-04**
(52) **U.S. Cl.**
USPC **D2/962; D2/951**
(58) **Field of Classification Search**
USPC D2/902, 906, 908, 916, 918, 925,
D2/946-962, 977; 36/3 B, 22 R, 24.5, 25 R,
36/28, 32 R, 34 R, 59 C, 67 A, 103
See application file for complete search history.

(56) **References Cited**

U.S. PATENT DOCUMENTS

D292,443 S	10/1987	Ihlenburg	
5,371,957 A	12/1994	Gaudio	
D386,592 S *	11/1997	Lucas	D2/948
D449,921 S *	11/2001	McMullin	D2/962
D452,947 S *	1/2002	Terashima	D2/962
D454,248 S *	3/2002	Savoie	D2/962
D465,643 S *	11/2002	Cho	D2/962
D466,272 S *	12/2002	Erickson et al.	D2/951
6,631,571 B2 *	10/2003	McMullin	36/134
D492,098 S *	6/2004	Magro	D2/907
D509,050 S *	9/2005	Savoie	D2/962
D509,948 S *	9/2005	Robinson et al.	D2/953
D510,179 S *	10/2005	McMullin	D2/962
D511,609 S *	11/2005	Magro et al.	D2/908
D512,822 S *	12/2005	Robinson et al.	D2/969

D517,292 S *	3/2006	McMullin	D2/962
D527,876 S *	9/2006	Robinson et al.	D2/953
D541,516 S *	5/2007	Lane, III	D2/969
D560,885 S *	2/2008	Lane et al.	D2/953
D561,444 S *	2/2008	Feeney et al.	D2/960
D564,198 S	3/2008	Kuhtz	
D575,487 S *	8/2008	Carruthers	D2/962
7,412,784 B1 *	8/2008	Bobbett	36/67 R
D577,480 S *	9/2008	Ortley et al.	D2/962
D580,136 S *	11/2008	St-Louis et al.	D2/952
D581,146 S *	11/2008	Lane, III	D2/954
D582,642 S *	12/2008	Robinson et al.	D2/962

(Continued)

Primary Examiner — T. Chase Nelson

(74) *Attorney, Agent, or Firm* — Klarquist Sparkman, LLP

(57) **CLAIM**

We claim the ornamental design for a golf shoe outsole, as shown and described.

DESCRIPTION

FIG. 1 is a perspective view of a golf shoe outsole as viewed from the rear and one side thereof, according to an embodiment of the design.

FIG. 2 is a front elevation view of the golf shoe outsole of FIG. 1.

FIG. 3 is a rear elevation view of the golf shoe outsole of FIG. 1.

FIG. 4 is a side elevation view of the golf shoe outsole of FIG. 1.

FIG. 5 is a side elevation view of the golf shoe outsole of FIG. 1, from the side opposite FIG. 4.

FIG. 6 is a bottom plan view of the golf shoe outsole of FIG. 1; and,

FIG. 7 is a top plan view of the golf shoe outsole of FIG. 1. The dashed lines in the drawings are for purposes of illustrating portions of the golf shoe outsole that form no part of the claimed design.

1 Claim, 5 Drawing Sheets

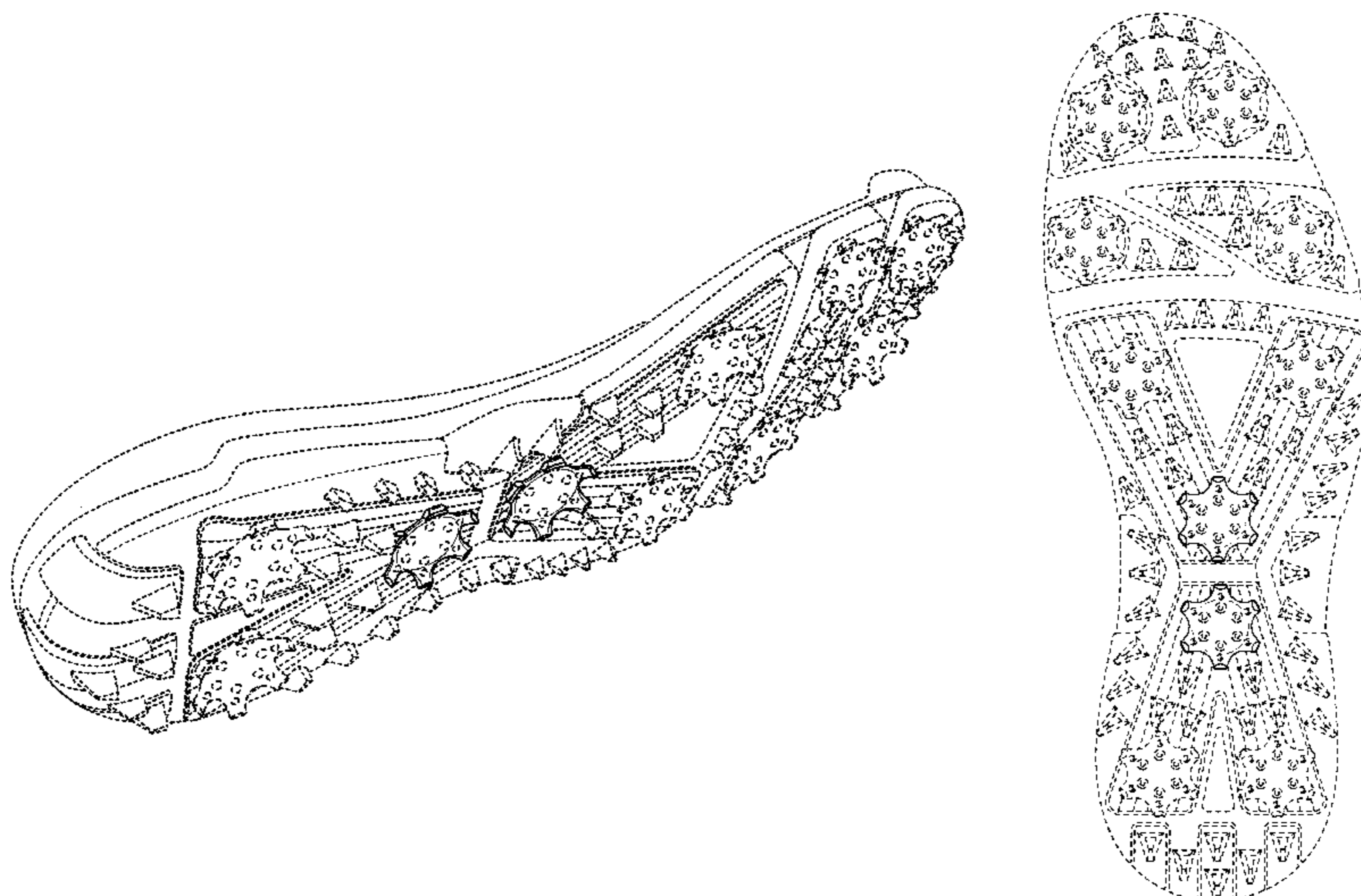

(56)

References Cited

U.S. PATENT DOCUMENTS

D586,989 S *	2/2009	Dave et al.	D2/956	D663,932 S *	7/2012	Bacon	D2/969
D587,441 S *	3/2009	Lane et al.	D2/956	D663,934 S *	7/2012	Bacon	D2/969
D592,391 S *	5/2009	McMullin	D2/962	D663,935 S *	7/2012	Mochen	D2/969
D593,736 S *	6/2009	Mochen et al.	D2/954	D664,344 S *	7/2012	Bacon et al.	D2/969
D595,493 S *	7/2009	Lane, III	D2/969	D671,725 S *	12/2012	Bell et al.	D2/960
D595,494 S *	7/2009	Lane, III	D2/969	D685,983 S *	7/2013	Winskowicz	D2/947
D595,945 S *	7/2009	Mochen	D2/969	D690,089 S *	9/2013	Grott et al.	D2/957
D595,948 S *	7/2009	Bacon	D2/969	D692,646 S *	11/2013	Lefgren et al.	D2/962
D595,949 S *	7/2009	Bacon	D2/969	8,621,768 B2 *	1/2014	Robinson et al.	36/127
7,559,160 B2 *	7/2009	Kelly	36/127	8,631,591 B2 *	1/2014	Krikorian et al.	36/134
D601,785 S *	10/2009	Lane et al.	D2/953	2003/0033734 A1 *	2/2003	McMullin	36/67 A
D607,635 S *	1/2010	Lane et al.	D2/953	2004/0237349 A1 *	12/2004	Terashima	36/67 A
D608,081 S *	1/2010	Bacon et al.	D2/954	2005/0000119 A1 *	1/2005	McMullin	36/134
D609,893 S	2/2010	Kuhtz		2005/0034334 A1 *	2/2005	McMullin	36/134
7,685,745 B2 *	3/2010	Kuhtz et al.	36/67 R	2009/0211118 A1 *	8/2009	Krikorian et al.	36/134
D631,240 S *	1/2011	Shuttleworth et al.	D2/962	2009/0307933 A1 *	12/2009	Leach	36/134
7,905,034 B2 *	3/2011	Robinson et al.	36/127	2010/0107450 A1 *	5/2010	Locke et al.	36/134
D648,103 S *	11/2011	Chionna	D2/906	2010/0139129 A1	6/2010	Kuhtz et al.	
D654,680 S *	2/2012	Mochen	D2/969	2010/0212191 A1 *	8/2010	Ortley et al.	36/134
D655,074 S *	3/2012	LaRusso	D2/946	2012/0047775 A1 *	3/2012	Savoie	36/25 R
D658,356 S *	5/2012	Bacon et al.	D2/951	2012/0233886 A1 *	9/2012	Madore et al.	36/103
D661,075 S *	6/2012	Bacon et al.	D2/960	2013/0047469 A1 *	2/2013	Locke et al.	36/134
					2013/0104423 A1 *	5/2013	Hatfield et al.	36/103
					2013/0326908 A1 *	12/2013	Grott et al.	36/62
					2014/0013625 A1 *	1/2014	Grott et al.	36/103

* cited by examiner

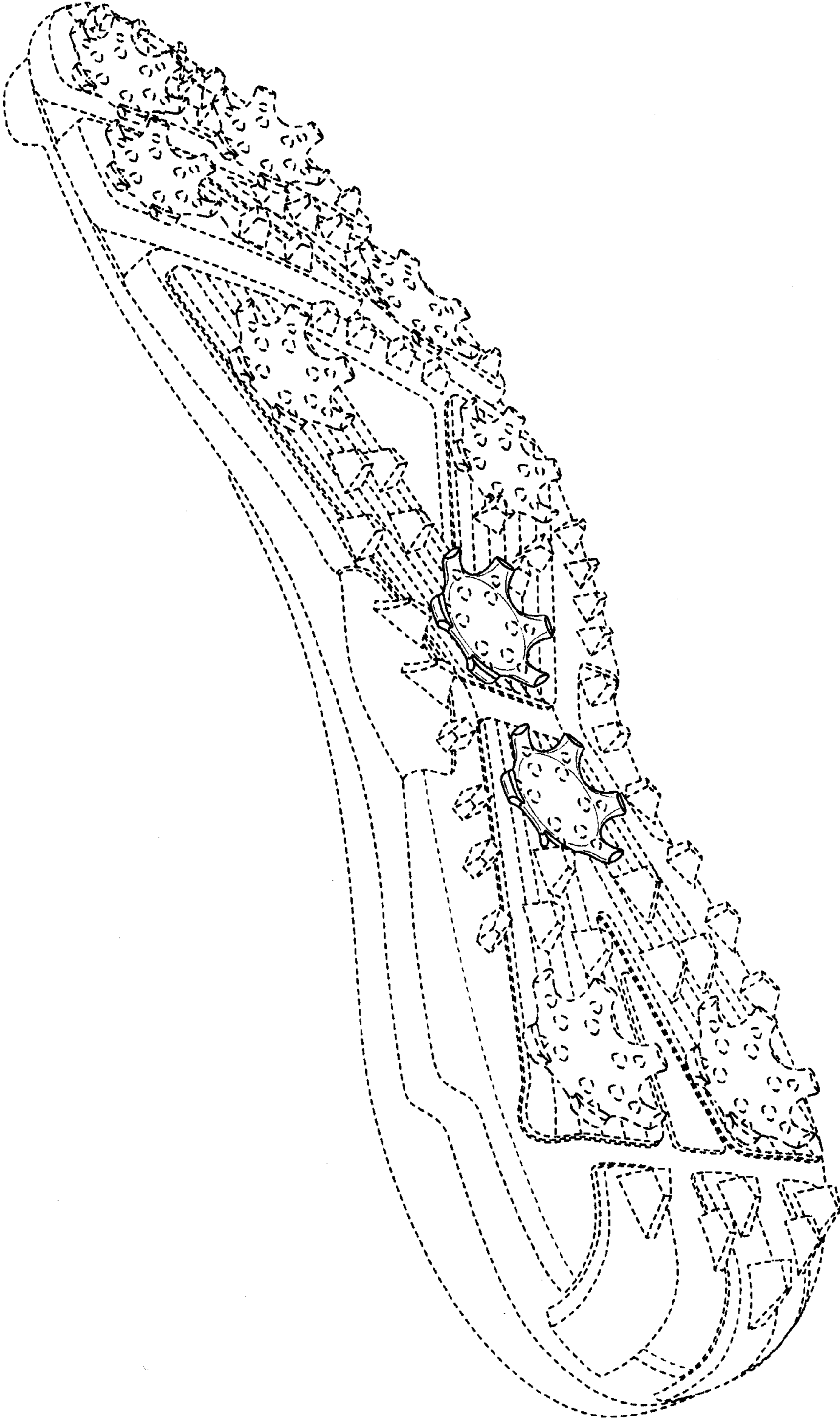

FIG. 1

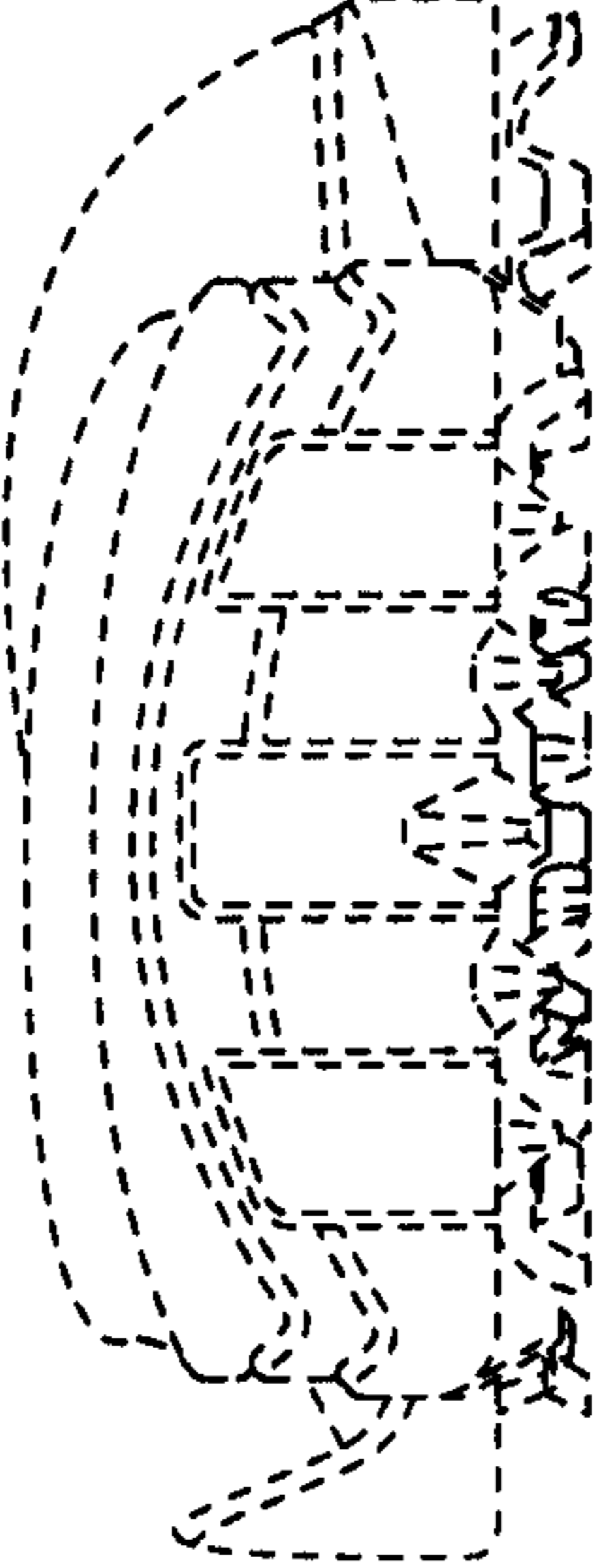

FIG. 2

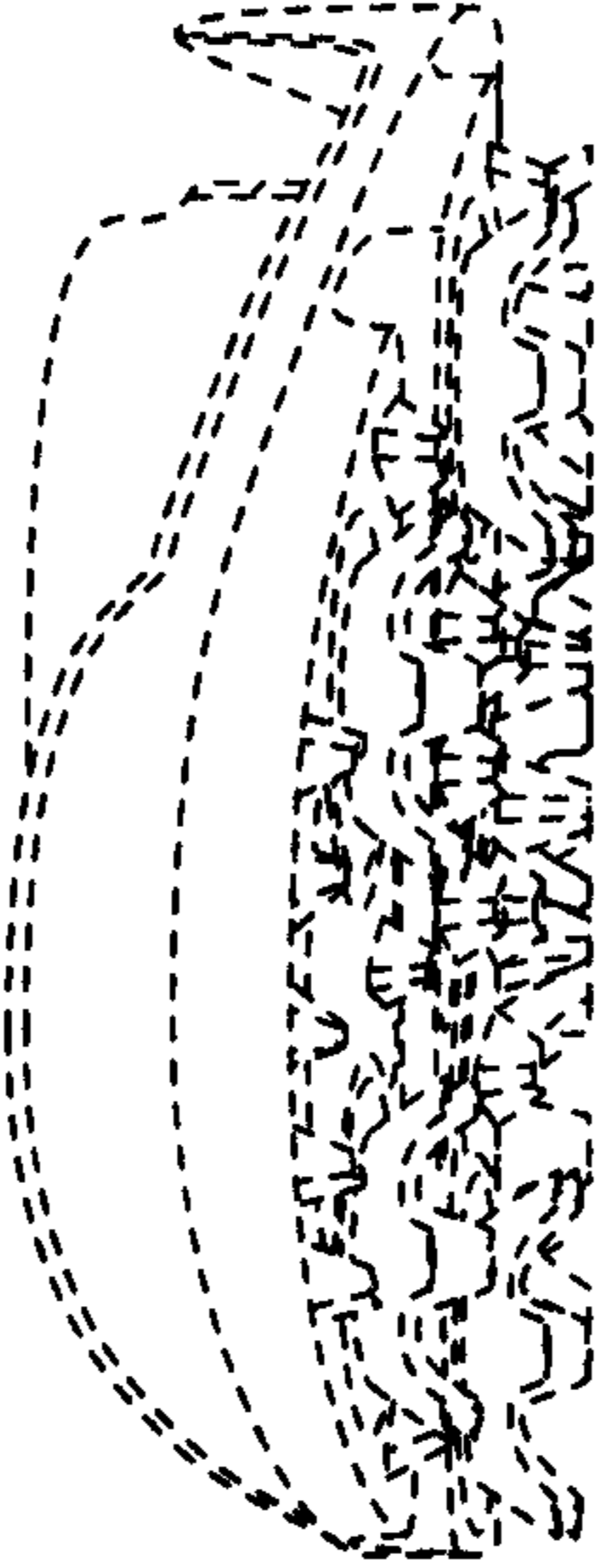

FIG. 3

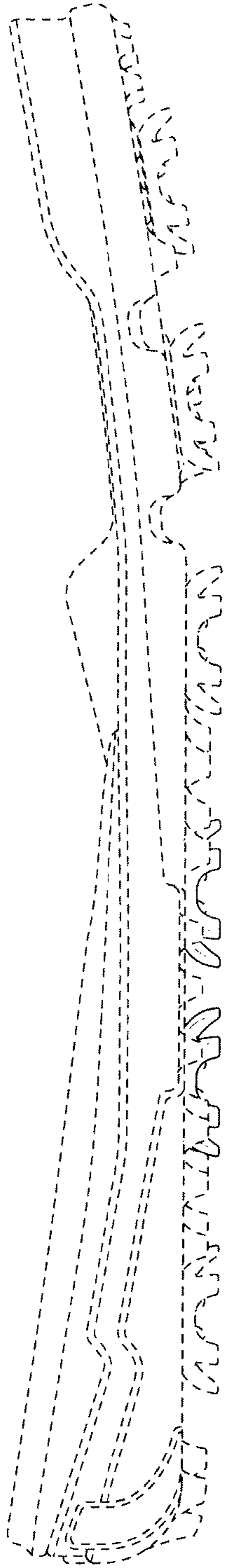

FIG. 4



FIG. 5

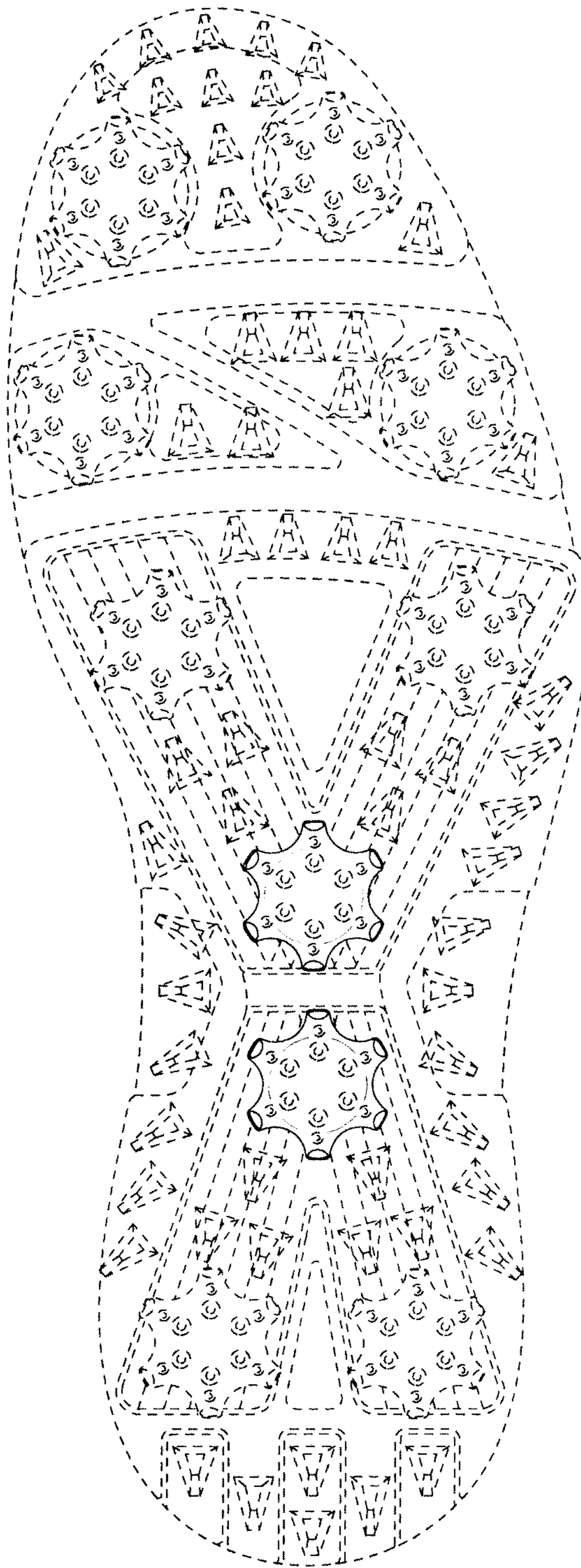

FIG. 6

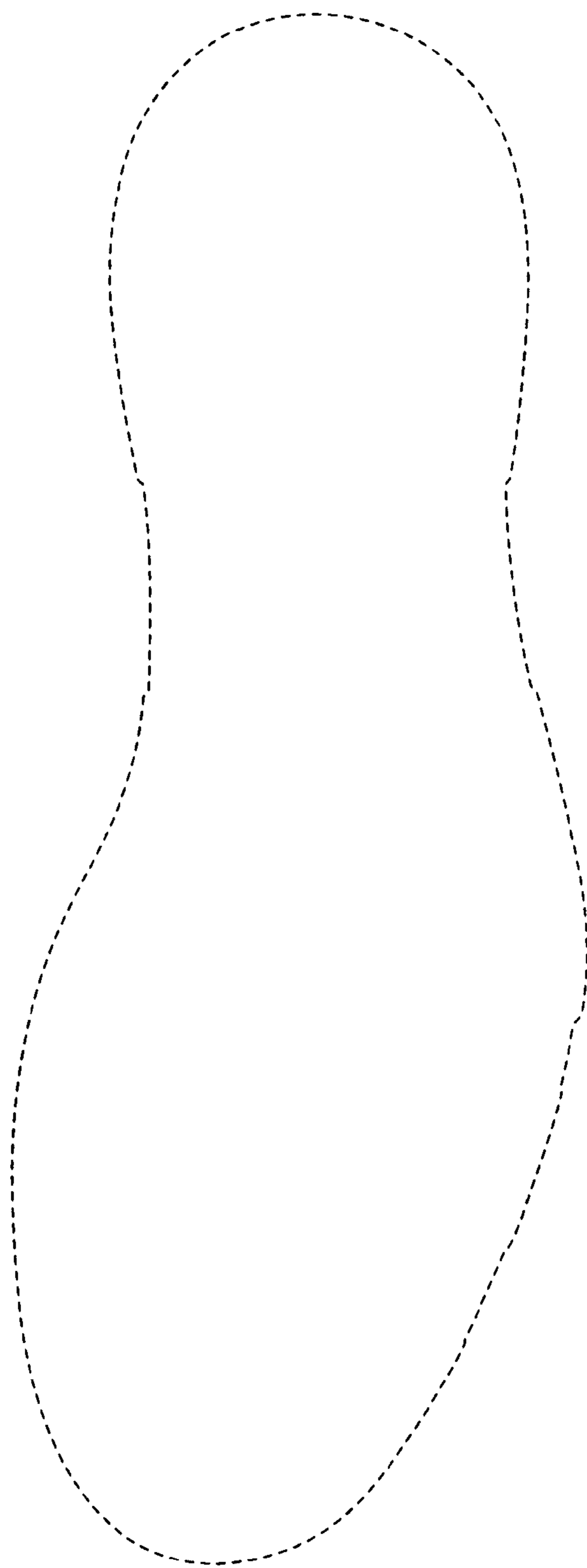

FIG. 7