



US00D710077S

(12) **United States Design Patent**
Guers-Neyraud

(10) **Patent No.:** **US D710,077 S**
(45) **Date of Patent:** **** Aug. 5, 2014**

(54) **FOOTWEAR**

(71) Applicant: **Elisabeth Guers-Neyraud**, Paris (FR)

(72) Inventor: **Elisabeth Guers-Neyraud**, Paris (FR)

(73) Assignee: **J. Choo Limited**, London (GB)

(**) Term: **14 Years**

(21) Appl. No.: **29/436,067**

(22) Filed: **Oct. 31, 2012**

(30) **Foreign Application Priority Data**

Aug. 3, 2012 (EM) 002083519-0017

(51) **LOC (10) Cl.** **02-04**

(52) **U.S. Cl.**
USPC **D2/940**; D2/939; D2/941

(58) **Field of Classification Search**
USPC D2/896, 909-913, 925-942, 946, 969,
D2/970, 971, 976; 36/1, 7.5-7.8, 83, 8.3,
36/45-58, 104, 108, 76 R
See application file for complete search history.

(56) **References Cited**

U.S. PATENT DOCUMENTS

D51,388 S	*	10/1917	Ollariu	D2/929
D95,204 S	*	4/1935	Hafin	D2/931
D95,511 S	*	5/1935	Kean	D2/935
D95,630 S	*	5/1935	Briefman	D2/941
D95,857 S	*	6/1935	Miller	D2/941
D101,886 S	*	11/1936	Perugia	D2/930

D102,343 S	*	12/1936	Stein	D2/930
D102,344 S	*	12/1936	Stein	D2/931
D102,345 S	*	12/1936	Stein	D2/931
D102,346 S	*	12/1936	Stein	D2/931
D103,506 S	*	3/1937	Pape	D2/932
D103,589 S	*	3/1937	Perugia	D2/931
D106,935 S	*	11/1937	Sholtz	D2/932
D115,874 S	*	7/1939	Elkin	D2/933
D117,379 S	*	10/1939	Levin	D2/930
D160,787 S	*	11/1950	Jaaj	D2/976
D636,168 S	*	4/2011	Choi	D2/971
D647,293 S	*	10/2011	Ward et al.	D2/976
D690,091 S	*	9/2013	Dombrow	D2/972
D699,023 S	*	2/2014	Guers-Neyraud	D2/925
D702,034 S	*	4/2014	Guers-Neyraud	D2/971

* cited by examiner

Primary Examiner — Dominic Simone

(74) *Attorney, Agent, or Firm* — Fross Zelnick Lehrman & Zissu, P.C.; Lawrence E. Apolzon, Esq.

(57) **CLAIM**

The ornamental design for footwear, as shown and described.

DESCRIPTION

FIG. 1 is a front perspective view of a shoe showing my footwear design;
FIG. 2 is a right side view of the footwear shown in FIG. 1;
FIG. 3 is a left side view of the footwear shown in FIG. 1;
FIG. 4 is a front view of the footwear shown in FIG. 1;
FIG. 5 is a rear view of the footwear shown in FIG. 1; and,
FIG. 6 is a top view of the footwear shown in FIG. 1.
The shadows and reflections displayed in the photographs form no part of the claimed design.

1 Claim, 6 Drawing Sheets





FIG. 1



FIG. 2



FIG. 3

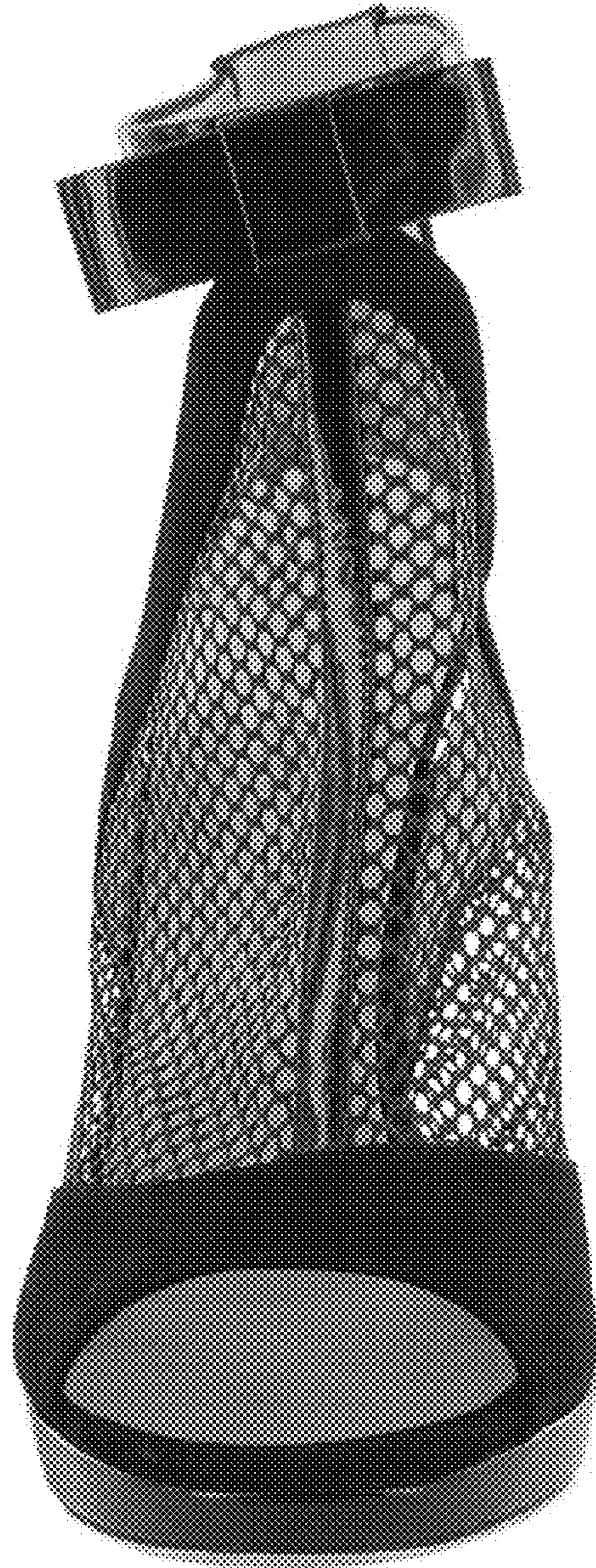

FIG. 4



FIG. 5

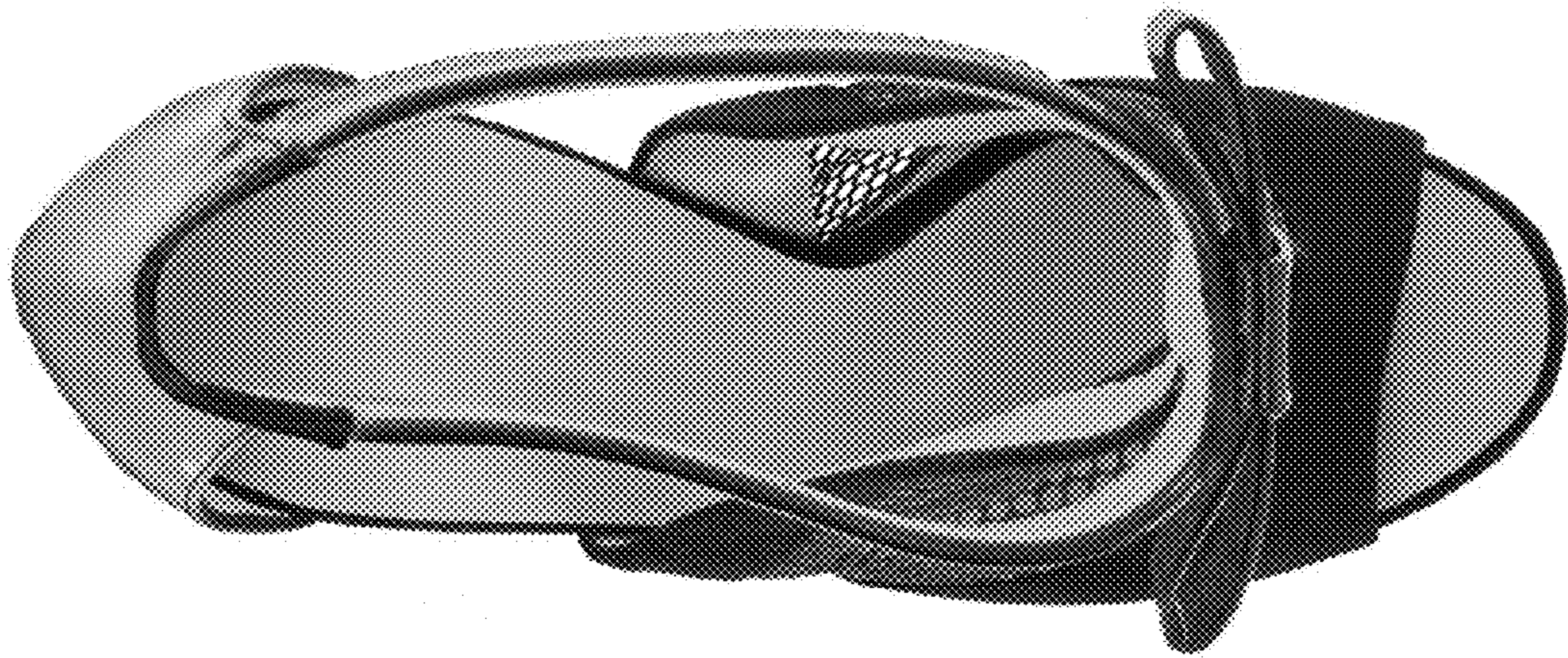

FIG. 6